



# Complete Female Dispersal Sale

ON PROPERTY

180 Belanglo Rd, Berrima NSW 2577

Thursday 31 October 2024, 10:30am

## INSPECTIONS

30 October 2024 from 10:30am  
or by prior arrangement

## CONTACT

Dave Croker  
0405 155 404

## AUCTIONEER

Paul Dooley



AuctionsPlus

**Nutrien**  
Ag Solutions®

Daniel Croker    John Settree    Matt Campion  
0407 283 783    0408 297 368    0437 290 435

[yallambeeangus.com.au](http://yallambeeangus.com.au)





LOT 1



LOT 3



LOT 4



LOT 5



LOT 9



LOT 16



LOT 65



LOT 52



---

# Welcome

---

As we prepare for this Complete Dispersal Sale on October 31st, it's fitting to look back on what we've built at Yallambee Angus. Over the years, we have worked to develop a breeding program that balances solid genetics, strong cattle, and top performance. The cattle offered in this sale line-up are the result of that.

We are proud of our work in breeding both black and red Angus cattle, focusing on consistent quality, structural soundness, and longevity. Our goal has always been to breed cattle that excel in fertility and performance, providing our clients with the best possible outcomes.

Our herd has been shaped by exceptional sires such as Milwillah Blackout Q822, Milwillah Powerpoint R318, and more recently a Pheasantry son Milwillah TysonT352. These carefully chosen genetics have strengthened our program and we are excited to offer the first females by these bulls at this sale.

This sale offers a rare chance for others to reap the rewards of years of careful selection and substantial investment in top, relevant sires. The genetics we have cultivated at Yallambee represent a valuable opportunity for anyone looking to enhance their herd with proven, high-performing bloodlines.

Thank you for your interest and support.

Dave Croker  
0405 155 404





LOT 2



LOT 8



LOT 17



LOT 41



LOT 60



LOT 64



LOT 101



LOT 30

# Black Angus History at Yallambee

Yallambee added the Black Angus in 2018 with the purchase of Anvil Vitality and cows from Landfall Angus in Tasmania. We continued to enhance our Black Angus herd through strategic acquisitions and a key milestone came in 2021 with the purchase of the majority of the Baynes Angus herd. Based on Millah Murrah and Ardrossan bloodlines, this acquisition has contributed to the quality and performance of our herd.

Baynes Angus owners Simon and Staci Bayne share some additional background and comments (below) on the genetics offered in this Dispersal Sale.

## Testimonial

---

Established in 2010 at Sherwood in the Upper South East of South Australia, Baynes Angus was founded on Millah Murrah bloodlines with embryos out of the Abigail females Y116, Y132 and B10. Additionally, Abigail C204 and E44 were purchased at the 2013 Millah Murrah cow sale. Our aim with this cow family was to produce maternally orientated cattle with excellent calving ease, adequate growth & carcass traits.

Another influential cow was the VRD daughter Old Kentucky Royal Line H33. She now has 72 progeny analysed on the Australian database and produces exceptional growth with great constitution. Maternally her daughters have been fertile, easy calving females with good udders and sound structure. Her top daughters have been utilised in the Yallambee ET programs and have produced some very good progeny. In our experience, this female line consistently produces great growth performance and added power, whilst having the ability to handle tougher times.

The full genetic siblings to the mother of Millah Murrah Rocketman R38, Baynes Abigail Q10 and Q15 will also feature alongside ET progeny in this dispersal. These two females are well made, deep bodied cows that were absolute standouts as heifers when David Croker came over and inspected the herd.

It was no surprise to see their sister produced Rocketman R38 who sold so well a few months after the females had shifted up to Yallambee (Rocketman R38 sold for \$280,000 in Sept 2021). The Abigail females are a touch more moderate but display a wide base with extra rib and have been super easy keeping. They are the kind of Angus cow that keeps you in business.

It was not an easy decision to sell the cow herd back in 2021, but after meeting David and inspecting the females together we definitely had the same view on where to head with the herd. The aim was always to concentrate on maternal function and then add growth and carcass, without chasing extremes.

For anyone who would like to know any more about the cow families that originated at Baynes feel free to contact me. As much as it will be a sad day to see the cows sell, I think they can add some real value to other breeders and the Australian Angus seed-stock industry.

We plan to be at Yallambee for the inspection and sale day, hope to see you there.

**Simon & Staci Bayne**  
(Baynes Angus)  
0408 297 368



LOT 20b



LOT 18



LOT 29



LOT 27



LOT 31



LOT 52



LOT 51



LOT 39

# Sale Location

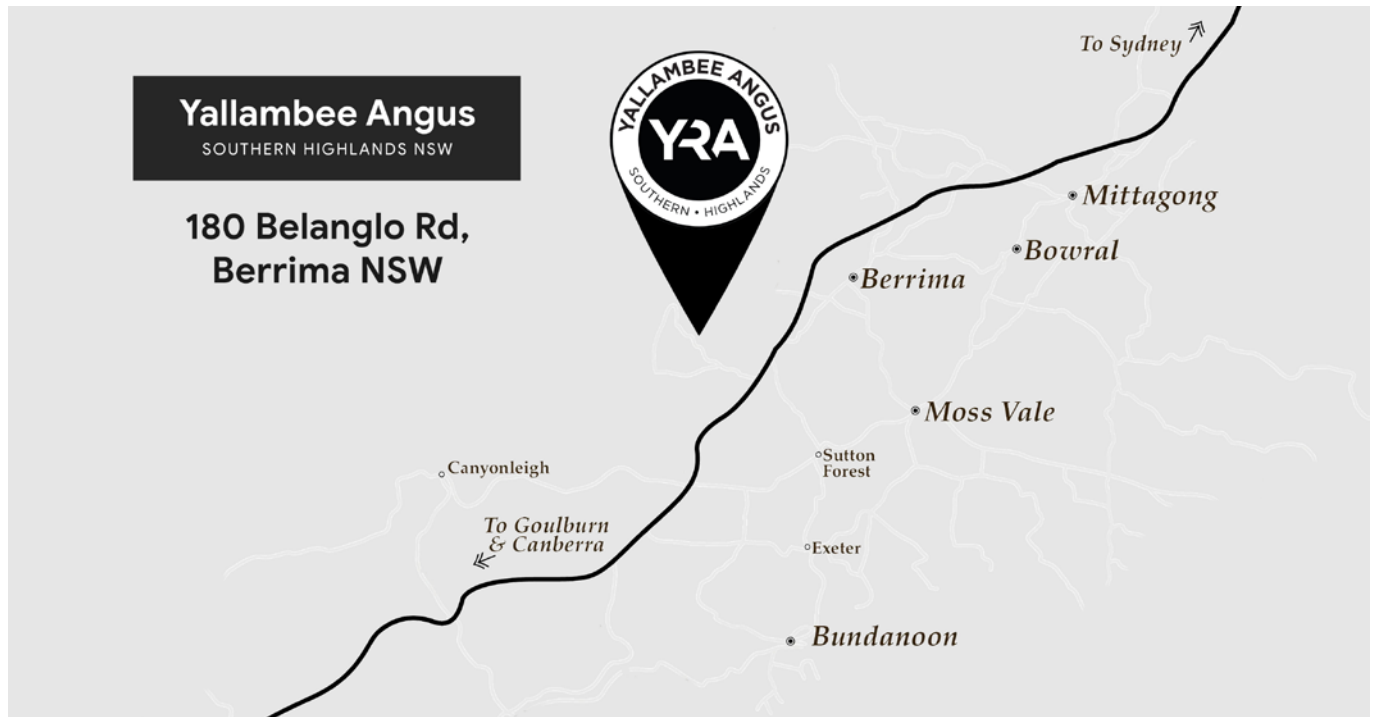

The Dispersal Sale is on property at Yallambee Angus, 180 Belanglo Rd, Berrima NSW.

The easiest way to find Yallambee Angus is to type “Yallambee Angus” into Google Maps and follow the directions.

Whether you are coming from south or north of the Highlands area, you will exit the Hume Highway at the Gordon VC Rest Area. The entrance to the property is 1.9kms along Belanglo Rd (turn right into drive). Follow signage to the sale area.

## INDEX

<b>Black Angus</b>	Explanation Page	11-12
	EBV Summary	14-18
	Black Angus Reference Sires	19-22
	Black Angus Sale Lots	23-74
<b>Red Angus</b>	Explanation Page	78-82
	EBV Summary	84-86
	Red Angus Reference Sires	87-90
	Red Angus Sale Lots	91-108

**PLEASE BRING THIS CATALOGUE TO THE SALE**







LOT 96



LOT 97



LOT 99



LOT 101



LOT 102



LOT 110



LOT 112



LOT 124

# Sale Information



## INSPECTIONS

We encourage potential buyers to inspect the cattle prior to the sale. Inspections are available on Wednesday 30 October from 10.30am or any time prior to the sale by arrangement. Please contact: Dave Croker 0405 155 404.

## AUCTION

Live auction on-farm in conjunction with AuctionsPlus online. Preregistration to: Daniel Croker 0407 283 783 or daniel.croker@nutrien.com.au All bulls are sold GST exclusive.

## OUTSIDE AGENT COMMISSION REBATE

2% rebate will be paid to all agents that attend and who purchase with or on behalf of their clients and settle within 7 days of sale date.

2% rebate will be paid to all agents introducing clients that purchase but not accompanied by them to the sale.

A written introduction must be received by the vendor 48 hours prior to the sale and accounts must be settled within 7 days of the sale date.

## HEALTH

All sale lots have been genetically tested, free of Pestivirus. All lots have been vaccinated with 7 in 1 and Pestivirus at one, two, six and twelve months of age. All bulls have been vaccinated twice with Vibromax and have been vaccinated for 3 day sickness. All lots have been treated for ticks, therefore are free to travel to tick areas in Queensland.

## DELIVERY

Delivery will be at the buyer's expense unless otherwise arranged. Cattle must be collected from the site within 14 days of the sale. Yallambee Angus recommends carrier Dick Smith Transport Dubbo (02) 6882 2463.

## INSURANCE

It is the responsibility of purchasers to insure cattle after purchase. Agents' representatives will be available to assist with insurance if required.

## VIDEOS

Sale cattle are being videoed by Five Star Creative Promotions late September. These will be available on AuctionsPlus and the Yallambee Angus website by 30 September.

## CATERING

A light lunch will be provided by Yallambee Angus on sale day. Portable toilets will be available.

## HEALTH & SAFETY

All persons entering sale pens and cattle yards at Yallambee Angus must do so at their own risk.

No children are allowed in or near the sale pens.

## ACCOMMODATION

Berrima Bakehouse Motel

Grand Country Lodge Mittagong

Melrose Motel Mittagong

## DISCLAIMER

While all due care and attention has been paid to accuracy in the compilation of this catalogue, neither the vendors, the selling agents or representatives thereof assume any responsibility whatsoever for the correctness, use or interpretation of the information on animals included.

## ANGUS AUSTRALIA DISCLAIMER

Animal details included in this catalogue, including but not limited to pedigree, DNA information, Estimated Breeding Values (EBVs) and Index values, are based on information provided by the breeder or owner of the animal. Whilst all reasonable care has been taken

to ensure that the information provided in this catalogue was correct at the time of publication, Angus Australia will assume no responsibility for the accuracy or completeness of the information, nor for the outcome (including consequential loss) of any action taken based on this information.

Expected average progeny values are provided to assist breeders estimate the outcome of particular mating combinations. The actual TransTasman Angus Cattle Evaluation EBVs for any progeny resulting from a particular mating are likely to vary from the expected average values.

## PARENT VERIFICATION SUFFIXES

The animals listed within this catalogue including its pedigree, are displaying a Parent Verification Suffix which indicates the DNA parent verification status that has been conducted on the animal. The Parent Verification Suffixes that will appear at the end of each animal's name.

**PV:** Both parents have been verified by DNA.

**SV:** The sire has been verified by DNA.

**DV:** The dam has been verified by DNA.

**#:** DNA verification has not been conducted.

**E:** DNA verification has identified that the sire and/or dam may possibly be incorrect, but this cannot be confirmed conclusively.

## PRIVACY INFORMATION

In order for Angus Australia to process the transfer of a registered animal in a catalogue, the vendor will need to provide certain information to Angus Australia and the buyer consents to the collection and disclosure of that information by Angus Australia in certain circumstances. If the buyer does not wish for his or her information to be stored and disclosed by Angus Australia, the buyer must notify in writing to Angus Australia. If Angus Australia is not notified, then the buyer will be taken to have consented to the disclosure of such information.

# Understanding the TransTasman Angus Cattle Evaluation (TACE)

## What is the TransTasman Angus Cattle Evaluation?

The TransTasman Angus Cattle Evaluation is the genetic evaluation program adopted by Angus Australia for Angus and Angus influenced beef cattle. The TransTasman Angus Cattle Evaluation uses Best Linear Unbiased Prediction (BLUP) technology to produce Estimated Breeding Values (EBVs) of recorded cattle for a range of important production traits (e.g. weight, carcase, fertility).

The TransTasman Angus Cattle Evaluation is an international genetic evaluation and includes pedigree, performance and genomic information from the Angus Australia and Angus New Zealand databases, along with selected information from the American and Canadian Angus Associations.

The TransTasman Angus Cattle Evaluation utilises a range of genetic evaluation software, including the internationally recognised BLUPF90 family of programs, and BREEDPLAN® beef genetic evaluation analytical software, as developed by the Animal Genetics and Breeding Unit (AGBU), a joint institute of NSW Agriculture and the University of New England, and Meat and Livestock Australia Limited (MLA).

## What is an EBV?

An animal's breeding value can be defined as its genetic merit for each trait. While it is not possible to determine an animal's true breeding value, it is possible to estimate it. These estimates of an animal's true breeding value are called EBVs (Estimated Breeding Values).

EBVs are expressed as the difference between an individual animal's genetics and a historical genetic level (i.e. group of animals) within the TACE genetic evaluation, and are reported in the units in which the measurements are taken.

## Using EBVs to Compare the Genetics of Two Animals

TACE EBVs can be used to estimate the expected difference in the genetics of two animals, with the expected difference equating to half the difference in the EBVs of the animals, all other things being equal (e.g. they are joined to the same animal/s).

For example, a bull with a 200 Day Growth EBV of +60 would be expected to produce progeny that are, on average, 10 kg heavier at 200 days of age than a bull with a 200 Day Growth EBV of +40 kg (i.e. 20 kg

difference between the sire's EBVs, then halved as the sire only contributes half the genetics).

Or similarly, a bull with an IMF EBV of +3.0 would be expected to produce progeny with on average, 1% more intramuscular fat in a 400 kg carcase than a bull with a IMF EBV of +1.0 (i.e. 2% difference between the sire's EBVs, then halved as the sire only contributes half the genetics).

Using EBVs to Benchmark an Animal's Genetics with the Breed

EBVs can also be used to benchmark an animal's genetics relative to the genetics of other Angus or Angus infused animals recorded with Angus Australia.

To benchmark an animal's genetics relative to other Angus animals, an animal's EBV can be compared to the EBV reference tables, which provide:

- the breed average EBV
- the percentile bands table

The current breed average EBV is listed on the bottom of each page in this publication, while the current EBV reference tables are included at the end of these introductory notes.

For easy reference, the percentile band in which an animal's EBV ranks is also published in association with the EBV.

## Considering Accuracy

An accuracy value is published with each EBV, and is usually displayed as a percentage value immediately below the EBV.

The accuracy value provides an indication of the reliability of the EBV in estimating the animal's genetics (or true breeding value), and is an indication of the amount of information that has been used in the calculation of the EBV.

EBVs with accuracy values below 50% should be considered as preliminary or of low accuracy, 50-74% as of medium accuracy, 75-90% of medium to high accuracy, and 90% or greater as high accuracy

## Description of TACE EBVs

EBVs are calculated for a range of traits within TACE, covering calving ease, growth, fertility, maternal performance, carcase merit, feed efficiency and structural soundness. A description of each EBV included in this publication is provided on the following page.

## UNDERSTANDING ESTIMATED BREEDING VALUES (EBVS)

Calving Ease/Birth	CEDir	%	Genetic differences in the ability of a sire's calves to be born unassisted from 2 year old heifers.	Higher EBVs indicate fewer calving difficulties in 2 year old heifers.
	CEPtrs	%	Genetic differences in the ability of a sire's daughters to calve unassisted at 2 years of age.	Higher EBVs indicate fewer calving difficulties in 2 year old heifers.
	GL	days	Genetic differences between animals in the length of time from the date of conception to the birth of the calf.	Lower EBVs indicate shorter gestation length.
	BW	kg	Genetic differences between animals in calf weight at birth.	Lower EBVs indicate lighter birth weight.
Growth	200 Day	kg	Genetic differences between animals in live weight at 200 days of age due to genetics for growth.	Higher EBVs indicate heavier live weight.
	400 Day	kg	Genetic differences between animals in live weight at 400 days of age.	Higher EBVs indicate heavier live weight.
	600 Day	kg	Genetic differences between animals in live weight at 600 days of age.	Higher EBVs indicate heavier live weight.
	MCW	kg	Genetic differences between animals in live weight of cows at 5 years of age.	Higher EBVs indicate heavier mature weight.
	Milk	kg	Genetic differences between animals in live weight at 200 days of age due to the maternal contribution of its dam.	Higher EBVs indicate heavier live weight.
Fertility	DtC	days	Genetic differences between animals in the time from the start of the joining period (i.e. when the female is introduced to a bull) until subsequent calving.	Lower EBVs indicate shorter time to calving.
	SS	cm	Genetic differences between animals in scrotal circumference at 400 days of age.	Higher EBVs indicate larger scrotal circumference.
Carcase	CWT	kg	Genetic differences between animals in hot standard carcass weight at 750 days of age.	Higher EBVs indicate heavier carcass weight.
	EMA	cm <sup>2</sup>	Genetic differences between animals in eye muscle area at the 12/13th rib site in a 400 kg carcass.	Higher EBVs indicate larger eye muscle area.
	Rib Fat	mm	Genetic differences between animals in fat depth at the 12/13th rib site in a 400 kg carcass.	Higher EBVs indicate more fat.
	P8 Fat	mm	Genetic differences between animals in fat depth at the P8 rump site in a 400 kg carcass.	Higher EBVs indicate more fat.
	RBV	%	Genetic differences between animals in boned out saleable meat from a 400 kg carcass.	Higher EBVs indicate higher yield.
	IMF	%	Genetic differences between animals in intramuscular fat (marbling) at the 12/13th rib site in a 400 kg carcass.	Higher EBVs indicate more intramuscular fat.
Feed/Temp.	NFI-F	kg/day	Genetic differences between animals in feed intake at a standard weight and rate of weight gain when animals are in a feedlot finishing phase.	Lower EBVs indicate more feed efficiency.
	Doc	%	Genetic differences between animals in temperament.	Higher EBVs indicate better temperament.
Structure	Claw Set	score	Genetic differences in claw set structure (shape and evenness of claws).	Lower EBVs indicate a lower score.
	Foot Angle	score	Genetic differences in foot angle (strength of pastern, depth of heel).	Lower EBVs indicate a lower score.
	Leg Angle	score	Genetic differences in rear leg structure when viewed from the side (angle at front of the hock).	Lower EBVs indicate a lower score.
Selection Index	\$A	\$	Genetic differences between animals in net profitability per cow joined in a typical commercial self replacing herd using Angus bulls. This selection index is not specific to a particular market end-point, but identifies animals that will improve overall net profitability in the majority of commercial, self replacing, grass and grain finishing beef production systems.	Higher selection indexes indicate greater profitability.
	\$A-L	\$	Genetic differences between animals in net profitability per cow joined in a typical commercial self replacing herd using Angus bulls. This selection index is not specific to a particular market end-point, but identifies animals that will improve overall net profitability in the majority of commercial, self replacing, grass and grain finishing beef production systems.  The \$A-L index is similar to the \$A index but is modelled on a production system where feed is surplus to requirements for the majority of the year, or the cost of supplying additional feed when animal feed requirements increase is low.  While the \$A aims to maintain mature cow weight, the \$A-L does not aim to limit the increase in mature cow weight as there is minimal cost incurred if the feed maintenance requirements of the female breeding herd increase as a result of selection decisions.	Higher selection indexes indicate greater profitability.

# BLACK ANGUS

195 Black Angus lots

61 Angus Cows and Calves

18 PTIC Angus Females

50 Un-joined Yearling Heifers

10 Weaner Heifers

1 Herd Sire

16 Bull Lots

26 ET calves with their Recipient Cow

13 Recipient cows with ET calves in utero



# EBV Quick Reference Guide Yallabee Angus Complete Female Dispersal 2024 - BLACK ANGUS

Animal Ident	Calving Ease/Birth				Growth				Fertility				Carcase				Feed		Temp.		Structure		Selection Indexes	
	CEDir	CEDirs	GL	BWT	200	400	600	MCWT	Milk	SS	DTC	CWT	EMA	RIB	P8	RBV	IMF	NFI-F	Doc	Claw	Angle	Leg	\$A	\$A-L
1	YRAQ4	+6.3	+5.1	-8.9	+2.9	+4.7	+9.0	+11.1	+11.2	+18	+2.9	-5.1	+4.7	-0.9	+0.8	+0.7	+1.4	-0.03	+10	+0.94	+1.08	+1.10	\$161	\$325
2	LSBQ15	+9.7	+10.2	-5.5	+3.3	+5.1	+88	+116	+96	+16	+1.2	-3.1	+69	+4.7	+0.4	-0.7	+1.6	+0.41	+15	+0.64	+0.80	+1.06	\$194	\$347
3	YRA21S125	-0.7	-0.6	-1.7	+4.6	+5.7	+107	+153	+153	+19	+0.8	-8.5	+83	+4.1	+0.3	-1.1	+2.5	+0.11	+20	+0.70	+0.84	+1.02	\$215	\$403
4	YRA21S120	-3.4	-3.3	-3.6	+5.8	+6.2	+113	+157	+165	+14	+1.7	-7.0	+84	+3.4	+1.9	+1.6	-0.1	+0.22	+33	+0.90	+0.84	+1.04	\$187	\$373
5	LSBN403	-4.6	-1.4	-7.0	+6.8	+5.4	+99	+132	+112	+21	+0.5	-4.8	+71	+1.9	+1.2	-0.4	+2.1	-0.41	+31	+0.94	+1.14	+0.98	\$179	\$311
6	YRA21S23	-1.5	+3.4	-5.7	+6.6	+5.6	+98	+126	+103	+20	+4.3	-4.3	+69	+4.4	-2.3	-3.3	+2.8	+0.25	+27	+0.48	+0.80	+1.06	\$226	\$380
7	YRA21S52	+0.8	-1.7	-8.9	+4.0	+5.7	+94	+115	+85	+17	+1.8	-4.3	+69	+4.4	-2.3	-3.3	+0.4	+0.26	+23	+0.78	+1.10	+1.28	\$197	\$320
8	YRA22T147	-7.9	-7.9	-7.5	+7.0	+6.4	+113	+141	+121	+23	+3.3	-6.1	+75	+6.1	-0.6	-0.3	+0.0	+0.32	+20	+0.90	+0.88	+0.80	\$214	\$353
9	YRA22T169	-3.9	-0.5	-4.6	+4.4	+5.3	+106	+129	+106	+19	+0.6	-6.1	+74	+6.6	+2.1	+3.0	-0.2	-0.03	+27	+0.94	+0.96	+1.02	\$214	\$359
10	YRA22T153	+5.2	+9.5	-3.6	+4.4	+5.7	+103	+128	+145	+12	+1.9	-5.5	+69	+7.1	+0.3	+0.2	+0.6	-0.08	+16	+0.72	+0.72	+0.92	\$192	\$388
11	LSBJ91	-0.9	-5.6	-3.2	+6.2	+5.2	+87	+120	+98	+20	+3.3	-4.0	+79	+7.8	-0.1	-0.5	+1.2	-0.37	+9	+0.74	+0.90	+1.06	\$190	\$312
12	HBUJ353	-10.8	-2.1	+3.2	+8.6	+4.6	+83	+110	+101	+12	+3.3	-4.8	+60	+7.3	+1.0	+1.3	+0.4	+0.66	+7	+0.86	+0.86	+0.86	\$150	\$255
13	LSBK117	-0.4	-2.9	-1.1	+4.9	+5.0	+86	+112	+76	+17	+1.7	-2.3	+71	+1.8	-0.7	-2.4	+0.6	-0.57	+13	+1.04	+1.06	+0.98	\$166	\$268
14	LSBL447	-1.5	-4.1	-4.5	+5.6	+5.6	+101	+138	+117	+20	+3.4	-3.8	+82	+9.0	-2.2	-3.7	+0.6	+0.30	+10	+0.94	+1.04	+1.00	\$188	\$327
15	LSBM441	-4.6	+3.3	-7.6	+4.7	+4.8	+88	+115	+111	+11	+2.5	-4.3	+71	+1.9	+0.5	-0.1	-0.5	+0.64	+0	+0.60	+1.04	+1.12	\$145	\$277
16	LSBN483	-6.4	-6.1	-2.6	+6.7	+5.6	+98	+131	+134	+16	+4.1	-4.0	+75	+5.8	+1.1	+0.2	+0.7	+0.44	+28	+0.70	+0.90	+0.92	\$161	\$300
17	LSBN485	-4.4	-1.1	-0.3	+5.6	+4.8	+89	+121	+123	+16	+3.1	-4.1	+63	+1.5	-1.0	-2.2	+0.4	+0.34	+45	+0.88	+0.76	+0.92	\$135	\$270
18	LSBN592	+3.2	+3.0	-5.2	+4.6	+4.6	+76	+102	+101	+3	+2.9	-4.4	+51	+3.2	+0.3	-2.0	+0.2	+0.59	+18	+0.76	+0.88	+0.96	\$164	\$303
19	LSBP3	-0.9	-1.0	-1.7	+4.3	+4.7	+84	+112	+94	+11	+1.9	-6.8	+72	+4.4	+1.7	-0.2	+0.8	+0.30	+22	+1.06	+1.18	+1.16	\$195	\$328
20	LSBP44	+4.1	+5.8	-0.1	+3.4	+4.7	+84	+108	+102	+9	+0.2	-2.8	+75	+4.1	-1.9	-3.3	+1.2	+0.55	+17	+0.78	+0.86	+1.06	\$173	\$313
20b	LSBP35	+2.7	+3.1	-2.7	+4.7	+5.3	+96	+125	+122	+10	+1.1	-4.6	+81	+2.0	-1.6	-1.6	-0.3	+0.20	+14	+1.00	+0.88	+0.92	\$178	\$338
21	LSBQ7	+4.4	+0.5	-4.5	+4.7	+4.5	+77	+102	+67	+17	+1.3	-3.9	+60	+5.5	-1.8	-6.1	+2.1	-0.69	+22	+1.12	+1.24	+1.20	\$170	\$278
22	YRAQ5	+4.3	+6.5	-6.1	+3.3	+5.4	+106	+139	+152	+20	+3.2	-4.4	+74	+1.3	+0.5	-0.7	-0.3	-0.14	+19	+0.88	+1.00	+1.06	\$169	\$362
23	BHRQ245	-1.9	-8.6	-2.5	+5.7	+5.0	+94	+106	+84	+19	+3.5	-6.3	+58	+1.1	-1.7	-1.3	+1.2	+0.54	+10	+0.98	+1.02	+1.08	\$230	\$352
24	LSBQ46	-2.6	-8.2	-2.9	+5.6	+5.7	+105	+138	+125	+14	+3.4	-2.8	+86	+6.3	-1.1	-2.2	+1.1	+0.01	+18	+0.72	+0.84	+0.96	\$177	\$315
25	BHRQ282	-9.2	-7.8	-2.1	+7.5	+6.2	+102	+132	+141	+7	+0.2	-0.8	+77	+9.3	-2.8	-3.4	+0.2	-0.10	+25	+1.00	+0.78	+0.82	\$143	\$264
26	ASHQ95	-2.9	-5.4	-5.0	+6.2	+5.0	+97	+125	+108	+19	+2.2	-4.4	+70	+5.3	+0.0	+0.5	+0.5	-0.18	+17	+0.84	+0.92	+0.98	\$161	\$291
27	LSBQ52	+0.4	-2.5	-2.3	+5.0	+4.8	+91	+112	+79	+22	+3.0	-3.7	+61	+11.8	-0.4	-0.5	+1.5	+0.06	+9	+0.92	+1.00	+1.04	\$216	\$335
27b	LSBR2	-4.5	+1.8	-6.0	+5.7	+4.7	+79	+95	+59	+17	+1.8	-4.7	+54	+7.9	+1.5	-0.7	+1.1	+0.48	+31	+0.54	+0.70	+0.80	\$190	\$282
28	LSBR3	-5.5	+3.8	-7.9	+6.0	+4.9	+84	+108	+99	+15	+3.1	-5.9	+61	+6.7	-0.3	-1.4	+0.8	+0.85	+7	+0.88	+0.94	+1.00	\$179	\$305
29	LSBR6	-6.0	-5.6	-4.0	+7.5	+5.7	+102	+132	+133	+18	+4.7	-3.5	+62	+11.0	-0.6	-2.1	+1.5	+0.42	+17	+0.82	+1.04	+1.06	\$179	\$319
30	LSBR7	-13.2	+2.2	-6.5	+7.5	+5.5	+93	+119	+117	+10	+3.8	-4.5	+62	+3.6	-1.6	-2.2	+1.0	-0.45	+41	+0.80	+0.78	+1.02	\$138	\$251
31	LSBR8	-0.2	+6.8	-4.9	+5.6	+5.9	+101	+130	+110	+14	+3.0	-6.4	+84	+6.3	-0.3	-0.1	+0.5	-0.28	+38	+0.90	+1.00	+0.92	\$206	\$364
32	LSBR14	+3.8	+7.3	-8.7	+5.3	+4.7	+90	+118	+118	+16	+2.9	-8.2	+53	+3.2	+3.2	+3.2	+1.1	+0.00	+16	+0.92	+0.92	+0.96	\$198	\$375
33	EVTR660	+0.1	+4.8	-7.0	+5.4	+4.9	+89	+118	+120	+16	+2.7	-7.6	+53	+6.5	+0.1	+0.5	+4.9	+0.72	+26	+0.66	+0.96	+1.02	\$215	\$382
34	EVTR724	+5.9	+5.5	-7.6	+6.3	+5.8	+98	+129	+136	+9	+2.8	-5.9	+69	+6.7	-0.9	-1.4	+0.7	+0.09	+30	+0.76	+0.78	+1.00	\$206	\$392
35	LSBR24	+0.5	-2.2	-1.1	+4.6	+4.5	+87	+107	+97	+17	+0.1	-4.6	+70	+2.1	+0.5	+0.5	+0.2	+0.15	+28	+0.54	+0.82	+1.04	\$171	\$300



# EBV Quick Reference Guide Yallabee Angus Complete Female Dispersal 2024 - BLACK ANGUS

Animal Ident	Calving Ease/Birth					Growth				Fertility					Carcass					Feed			Temp.			Structure			Selection Indexes																			
	CEDir	CEDr	GL	BWT	200	400	600	MCWT	Milk	SS	DTC	CWT	EMA	RIB	P8	RBY	IMF	NFI-F	Doc	Claw	Angle	Leg	\$A	\$A-L	CEDir	CEDr	GL	BWT	200	400	600	MCW	Milk	SS	DTC	CWT	EMA	RIB	P8	RBY	IMF	NFI-F	Doc	Claw	Angle	Leg	\$A	\$A-L
36	LSBR29	-3.6	-10.4	-0.6	+5.0	+51	+92	+123	+96	+18	+3.5	-4.3	+89	+2.8	-0.3	-1.0	+0.3	+1.9	+0.33	+30	+0.74	+0.82	+1.04	\$164	\$277																							
37	LSBR45	+3.0	-0.1	-0.5	+3.9	+46	+82	+105	+83	+20	+3.5	-5.3	+76	+5.8	+0.5	+0.8	+0.7	+2.3	-0.05	+9	+0.54	+0.88	+1.18	\$202	\$333																							
38	YRA21S112	+0.1	-4.3	-2.9	+7.2	+51	+91	+124	+94	+22	+4.0	-3.0	+71	+8.3	+0.5	+0.9	+0.6	+1.4	-0.07	+21	+0.56	+0.48	+0.90	\$182	\$304																							
39	YRA21S16	+8.5	+4.6	-9.3	+2.4	+52	+91	+116	+81	+16	+1.3	-4.2	+68	+5.1	-0.2	-0.6	+0.5	+0.5	+0.68	+28	+0.74	+0.94	+0.90	\$205	\$346																							
40	YRA21S20	+4.0	+5.7	-5.7	+5.0	+51	+89	+117	+88	+16	+2.3	-7.1	+53	+4.0	+5.1	+3.8	-0.4	+2.4	+0.59	+23	+0.30	+0.92	+1.02	\$235	\$388																							
41	YRA21S34	+2.9	+0.4	-5.8	+3.7	+59	+106	+123	+93	+18	+2.3	-6.0	+84	+9.4	+0.9	+0.7	+0.2	+3.1	+0.37	+1	+1.04	+0.84	+1.06	\$260	\$413																							
42	YRA21S46	-9.2	-15.2	-8.0	+7.4	+62	+108	+150	+151	+18	+1.9	-2.3	+93	+1.4	-3.5	-4.2	+1.0	-0.8	-0.25	+12	+1.10	+0.98	+1.10	\$106	\$231																							
43	YRA21S48	-4.2	-1.3	-8.4	+5.4	+50	+88	+119	+98	+12	+3.5	-2.5	+61	+1.0	+2.0	+0.2	-1.2	+3.6	+0.35	+16	+0.98	+0.94	+0.90	\$139	\$254																							
44	YRA21S53	+5.5	+0.5	-6.3	+4.3	+58	+107	+143	+116	+25	+3.7	-3.5	+83	+4.5	-0.1	+0.3	+0.0	+0.7	+0.04	+36	+0.98	+0.96	+1.02	\$195	\$356																							
45	YRA21S54	+3.4	+3.6	-1.4	+5.0	+52	+90	+121	+113	+14	+1.4	-2.6	+69	+1.4	-1.2	-1.5	+0.4	+1.0	+0.13	+23	+0.70	+0.68	+1.00	\$158	\$302																							
45b	YRA21S55	+3.8	+1.9	-8.8	+3.7	+59	+112	+140	+92	+22	+0.1	-3.2	+79	+5.7	+0.3	+0.4	+0.1	+1.8	-0.03	+24	+0.76	+1.06	+0.94	\$238	\$382																							
46	YRA21S85	+5.1	+1.5	-5.4	+4.9	+56	+100	+127	+123	+17	+1.9	-4.0	+82	+2.7	+1.1	+1.2	-0.1	+0.2	-0.32	+21	+0.92	+0.84	+1.04	\$176	\$340																							
47	YRA21S88	-2.0	+5.0	-1.1	+6.3	+55	+102	+130	+116	+18	+1.7	-4.1	+85	+8.0	-0.1	+0.0	+1.0	-0.2	-0.14	+33	+0.64	+1.02	+1.06	\$191	\$339																							
48	YRA21S149	+5.9	+4.5	-6.6	+6.8	+65	+117	+151	+168	+9	+3.2	-3.5	+72	-1.7	-1.4	-0.8	-0.1	+0.4	-0.64	+23	+0.82	+0.78	+0.98	\$173	\$377																							
49	YRA21S150	+5.5	+3.0	-2.4	+2.6	+42	+82	+107	+102	+16	+3.3	-3.6	+51	+1.7	+6.9	+7.6	-1.6	+2.1	+0.32	+31	+0.88	+0.82	+0.86	\$150	\$299																							
50	YRA22T190	+3.5	+5.7	-9.2	+4.7	+55	+90	+120	+104	+9	+2.1	-5.2	+67	+5.3	-3.6	-7.2	+1.5	+2.0	+0.22	+20	+1.06	+0.96	+1.22	\$207	\$357																							
51	YRA22T191	+7.3	+6.9	-7.5	+1.4	+48	+94	+129	+102	+28	+2.4	-5.3	+74	+9.4	-0.7	-0.7	+1.0	+2.4	+0.12	+16	+0.88	+0.88	+1.00	\$231	\$397																							
52	YRA22T193	+1.2	+7.1	-5.7	+3.4	+51	+95	+125	+113	+19	+3.9	-4.9	+62	-0.3	+0.3	+0.6	-0.6	+3.0	-0.10	+12	+0.74	+0.96	+0.94	\$182	\$341																							
53	YRA22T196	+7.8	+9.3	-5.3	+2.9	+36	+70	+82	+50	+24	+2.1	-5.3	+49	+10.5	+0.4	-0.1	+1.3	+1.2	+0.53	+8	+0.38	+0.68	+0.88	\$205	\$328																							
54	YRA22T159	-1.7	+2.2	-4.4	+6.9	+57	+100	+126	+142	+6	+1.9	-5.7	+65	+2.0	+1.0	+1.0	-0.5	+2.3	+0.36	+38	+0.82	+0.66	+0.90	\$179	\$349																							
55	YRA22T152	+8.2	+4.6	-6.9	+2.3	+55	+106	+130	+124	+17	+1.8	-6.4	+64	+1.3	-0.7	-1.4	-1.0	+3.5	-0.56	+20	+0.96	+0.88	+1.12	\$208	\$393																							
56	YRA22T154	+2.7	+2.3	-6.0	+7.4	+50	+91	+118	+117	+17	+3.4	-7.7	+57	+4.4	+4.8	+5.3	-0.6	+0.7	+0.36	+9	+0.66	+0.86	+0.94	\$194	\$362																							
57	YRA22T146	+3.9	+4.5	-8.9	+4.3	+55	+97	+124	+101	+15	+3.4	-3.8	+74	+7.5	-1.3	-2.3	+0.8	+2.4	+0.19	+10	+0.86	+0.62	+1.02	\$217	\$368																							
58	YRA22T112	+5.2	+4.8	-6.1	+1.7	+46	+79	+104	+71	+11	+3.2	-3.7	+52	+6.7	+1.1	+0.2	+0.3	+2.9	+0.52	+36	+0.82	+0.90	+1.00	\$203	\$331																							
59	YRA22T111	+1.6	+3.3	-0.4	+2.4	+43	+88	+114	+87	+24	+2.4	-4.6	+59	+9.2	+2.0	+1.6	+0.0	+2.8	+0.35	+47	+0.84	+0.96	+0.98	\$197	\$333																							
60	YRA22T103	+5.0	+2.2	-5.8	+2.0	+41	+79	+102	+64	+25	+1.9	-4.9	+67	+11.9	+0.2	-0.8	+1.1	+2.8	+0.99	+11	+0.74	+1.02	+1.04	\$221	\$343																							
61	YRA22T212	+4.1	+6.1	-2.4	+4.7	+52	+96	+119	+126	+15	+0.8	-5.9	+77	+5.1	+0.2	+1.2	+0.4	+1.3	+0.44	+7	+1.02	+0.88	+0.98	\$204	\$379																							
62	LSBM421	+4.7	+3.2	-1.5	+2.8	+38	+68	+92	+89	+15	+2.5	-5.9	+47	+4.6	+4.1	+4.7	-0.7	+3.3	+0.67	+27	+0.94	+0.96	+0.94	\$174	\$314																							
63	LSBM415	+7.2	+7.2	-5.4	+3.5	+49	+93	+119	+138	+11	+3.0	-6.4	+61	+2.6	-0.1	-0.3	-0.1	+2.0	-0.22	+30	+0.88	+0.98	+1.14	\$179	\$372																							
64	LSBP42	+0.6	+1.6	-1.3	+4.5	+55	+103	+135	+129	+18	+0.0	-4.4	+96	+5.3	-1.0	-0.5	+0.5	+0.1	-0.06	+13	+1.04	+1.00	+0.98	\$181	\$340																							
65	LSBQ10	+2.6	+8.2	-2.7	+6.1	+58	+100	+132	+129	+16	+1.3	-3.8	+81	+3.0	+0.8	+1.9	-0.4	+1.3	+0.03	+5	+1.10	+1.10	+1.12	\$188	\$358																							
66	LSBQ43	+2.7	-3.3	-5.4	+3.6	+41	+67	+96	+71	+10	+3.0	-3.1	+59	+4.8	+2.6	+1.6	-0.3	+3.6	+0.39	+14	+0.64	+0.86	+0.82	\$160	\$264																							
67	LSBR1	+5.8	+2.5	-9.5	+4.5	+62	+104	+135	+113	+19	+0.5	-4.5	+70	+4.6	-2.3	-5.6	+1.0	+1.9	-0.51	+22	+0.74	+0.90	+0.92	\$227	\$385																							
68	LSBR19	+4.4	+0.1	-2.8	+4.0	+51	+88	+97	+70	+17	+1.1	-5.4	+62	+3.8	-0.5	-1.7	+0.9	+1.4	+0.23	+6	+0.64	+0.92	+1.04	\$215	\$339																							
69	YRA21S17	+2.8	+3.3	-6.0	+3.5	+54	+97	+130	+113	+15	+0.0	-4.9	+70	+6.1	-3.3	-6.1	+1.3	+2.5	+0.01	+25	+0.72	+0.76	+1.02	\$214	\$367																							
70	YRA21S66	-3.6	+7.5	-6.3	+4.7	+66	+111	+137	+127	+14	+3.9	-3.0	+92	+5.4	-2.9	-3.3	+0.8	+0.3	-0.55	+24	+0.88	+0.90	+0.84	\$186	\$340																							
71	YRA21S73	-7.5	+5.4	-6.5	+6.7	+63	+108	+133	+112	+17	+2.4	-3.3	+81	+12.0	-2.8	-2.9	+1.1	+2.1	-0.34	+28	+0.64	+0.86	+0.94	\$213	\$345																							

**TACE** THE ANGUS CENTER  
Translating Angus Cattle Genetics

## EBV Quick Reference Guide Yallabee Angus Complete Female Dispersal 2024 - BLACK ANGUS

Animal Ident	Calving Ease/Birth				Growth				Fertility				Carcass				Feed		Temp.		Structure		Selection Indexes	
	CEDir	CEDirs	GL	BWT	200	400	600	MCWT	Milk	SS	DTC	CWT	EMA	RIB	P8	RBV	IMF	NFI-F	Doc	Claw	Angle	Leg	\$A	\$A-L
72	YRA22T94	-0.1	+1.3	-7.5	+3.9	+52	+91	+111	+106	+7	+1.0	-2.7	+58	+8.6	+0.0	-1.8	+1.0	-0.36	+13	+0.80	+0.98	+1.06	\$178	\$312
73	YRA22T101	+3.2	+2.0	-3.4	+3.1	+50	+94	+111	+84	+16	+2.3	-1.9	+56	+7.6	+0.7	+0.7	+3.1	+0.78	+28	+0.78	+0.94	+0.90	\$197	\$326
74	YRA23U3	+7.5	+6.5	-7.5	+3.6	+49	+102	+123	+132	+16	+2.8	-4.0	+68	+6.6	-0.7	-0.2	+2.5	+0.67	+6	+0.64	+0.74	+0.80	\$196	\$382
75	YRA23U6	+3.9	+4.7	-4.2	+5.5	+68	+125	+160	+135	+24	+2.1	-1.5	+109	+5.0	-2.0	-0.9	+0.7	+0.13	+13	+1.14	+1.02	+1.06	\$216	\$391
76	YRA23U120	+4.5	+6.8	-4.1	+5.4	+60	+108	+137	+127	+16	+2.4	-3.8	+87	+5.2	-0.6	+0.1	+0.2	+0.23	+5	+1.08	+1.30	+1.14	\$213	\$389
77	YRA23U118	+7.0	+7.7	-6.7	+3.5	+64	+123	+157	+153	+19	+3.8	-2.7	+92	+4.6	-2.2	-3.8	+0.5	+0.01	+10	+0.96	+0.90	+0.88	\$209	\$412
78	YRA23U222	-0.4	+5.5	-4.0	+6.2	+57	+98	+125	+151	+16	+3.6	-5.6	+65	+2.2	+0.1	-0.8	+0.3	-0.05	+15	+0.82	+1.00	+1.22	\$157	\$336
79	YRA23U224	+2.7	+6.7	-5.5	+4.5	+48	+90	+116	+97	+17	+2.9	-3.9	+66	+6.1	-0.6	+0.2	+2.5	+0.24	+35	+0.62	+0.80	+1.18	\$195	\$341
80	YRA23U226	+0.3	+1.0	-6.8	+5.2	+62	+108	+138	+133	+10	-1.1	-2.3	+79	+12.1	+0.0	-1.9	+1.3	-0.25	+7	+0.76	+0.92	+1.00	\$229	\$387
81	YRA23U227	+2.2	+5.7	-5.6	+5.8	+55	+103	+137	+146	+20	+2.9	-4.9	+65	+6.9	+2.1	+2.6	+0.4	+0.17	+14	+0.62	+1.02	+1.12	\$187	\$372
82	YRA23U228	-1.8	+2.0	-3.7	+6.8	+57	+104	+132	+130	+19	+3.3	-4.9	+77	+8.2	+0.5	-1.2	+0.8	+0.30	+30	+0.96	+1.02	+1.16	\$194	\$355
83	YRA23U230	+6.0	+5.2	-7.2	+3.5	+42	+85	+106	+129	+23	+2.5	-5.7	+32	+3.6	+1.1	-0.3	+0.5	-0.18	+13	+0.94	+1.00	+1.00	\$153	\$327
84	YRA23U2320	+0.0	+1.8	-4.0	+6.4	+59	+106	+133	+143	+16	+3.7	-3.8	+65	+9.3	+0.0	-0.9	+1.0	+0.30	+14	-	-	-	\$195	\$367
85	YRA23U238	+4.6	+7.2	-6.3	+6.4	+57	+102	+121	+124	+9	+2.4	-5.1	+69	+9.9	+0.1	-0.6	+0.9	+0.39	+21	+0.74	+0.74	+0.90	\$229	\$407
86	YRA23U239	+3.5	+3.4	-2.1	+4.8	+60	+111	+138	+142	+18	+2.8	-5.9	+84	+8.7	-0.1	-1.2	+1.1	+0.18	+23	+0.82	+0.94	+1.22	\$233	\$423
87	YRA23U240	+3.8	+4.2	-5.2	+5.8	+59	+108	+131	+139	+14	+1.7	-3.3	+67	+2.4	+0.3	-1.0	+0.2	-0.37	+12	+0.64	+0.80	+1.12	\$173	\$348
88	YRA23U241	-0.4	+0.4	-5.6	+5.7	+47	+92	+113	+133	+15	+0.7	-2.4	+55	+11.2	+0.0	-1.9	+1.9	+0.00	+23	+0.84	+0.98	+1.08	\$147	\$295
89	YRA23U242	+2.9	+9.4	-2.7	+4.9	+57	+98	+125	+110	+22	+3.3	-5.8	+64	+2.5	+1.7	+1.8	-0.4	-0.39	+30	+0.74	+1.00	+1.04	\$199	\$365
90	YRA23U244	-2.9	+2.4	-4.2	+7.2	+69	+117	+151	+160	+12	+3.2	-2.8	+83	+5.0	-2.2	-2.7	+0.8	-0.18	+25	+0.90	+0.96	+0.92	\$182	\$356
91	YRA23U247	+8.4	+9.2	-7.9	+2.3	+52	+94	+114	+121	+17	+2.6	-4.1	+46	+3.4	+0.3	-0.4	+0.1	-0.08	+13	+0.94	+0.96	+1.00	\$173	\$349
92	YRA23U248	-1.2	+5.8	-0.9	+7.1	+51	+90	+112	+108	+17	+2.7	-4.1	+59	+3.3	+1.5	+3.1	-0.5	+0.59	-4	+0.90	+0.80	+0.96	\$171	\$313
93	YRA23U249	-11.3	-0.2	-2.7	+9.1	+67	+117	+144	+173	+7	+2.2	-4.0	+77	+6.5	-1.5	-1.6	+1.1	-0.46	+27	+0.88	+0.96	+1.12	\$164	\$328
94	YRA23U252	+7.9	+9.6	-4.6	+4.1	+56	+101	+125	+124	+15	+3.3	-3.8	+66	+3.6	+0.1	+0.0	-0.2	+0.27	+25	+0.74	+0.92	+1.16	\$197	\$379
95	YRA23U259	+3.2	+5.7	-1.7	+6.0	+63	+102	+133	+146	+13	+2.6	-2.9	+69	+4.2	-2.4	-2.9	+1.1	+0.02	+18	+0.52	+0.60	+1.04	\$168	\$343
96	YRA23U260	+5.2	+5.8	-4.5	+4.9	+57	+98	+124	+137	+19	+1.3	-2.7	+63	+7.0	-0.7	-1.3	+0.5	-0.41	+10	+0.70	+0.74	+1.00	\$181	\$353
97	YRA23U261	-0.9	+2.2	-3.5	+6.5	+65	+118	+147	+138	+14	+1.1	-1.7	+94	+7.4	-0.7	-0.1	+0.6	+0.21	+0	+0.72	+0.92	+1.14	\$215	\$378
98	YRA23U267	-0.9	+4.6	-0.8	+6.1	+52	+102	+124	+127	+19	+3.9	-3.9	+59	+10.9	-0.1	-1.4	+1.1	+0.11	+35	+0.70	+1.00	+0.98	\$198	\$360
99	YRA23U272	-0.7	+5.8	-2.5	+5.7	+57	+107	+136	+130	+11	+2.3	-3.7	+80	+3.2	-1.9	-1.3	-0.3	+0.71	+21	+0.86	+1.02	+1.04	\$191	\$355
100	YRA23U276	+3.2	+10.4	-4.5	+4.0	+54	+102	+123	+108	+11	+1.7	-5.7	+69	+2.7	-0.7	-1.0	+0.1	+0.15	+9	+0.76	+0.90	+1.04	\$223	\$392
101	YRA23U290	+2.1	+0.0	-1.0	+4.8	+57	+110	+136	+129	+19	+1.8	-4.1	+85	+14.5	-0.1	+1.5	+1.3	+0.36	+9	+0.86	+0.88	+1.00	\$235	\$405
102	YRA23U296	-7.3	-2.1	-0.7	+7.4	+53	+97	+124	+113	+15	+3.2	-3.4	+65	+2.7	+0.0	-0.3	-0.1	-0.08	+20	+0.58	+0.84	+1.08	\$169	\$293
103	YRA23U297	+4.9	+5.6	-4.4	+4.6	+52	+104	+125	+119	+19	+0.5	-7.4	+70	+5.1	+0.2	-1.6	+0.5	+0.46	+8	+0.96	+0.96	+1.04	\$230	\$409
104	YRA23U298	+7.2	+1.4	-3.7	+3.0	+49	+89	+100	+92	+16	+2.3	-4.6	+69	+3.4	-0.8	-0.2	+0.4	+0.54	-1	+0.74	+0.78	+1.04	\$186	\$331
105	YRA23U301	+1.0	+4.5	-2.0	+6.7	+52	+90	+111	+119	+4	+1.0	-5.1	+72	+5.9	+0.2	-0.9	+0.7	+0.57	+7	+0.54	+0.74	+1.06	\$180	\$335
107	YRA23U315	+9.1	+6.1	-5.4	+2.5	+49	+96	+114	+122	+17	+3.1	-4.9	+56	+0.7	+4.1	+5.5	-0.5	-0.07	+12	+0.74	+0.82	+1.08	\$174	\$354
108	YRA23U319	-5.5	+2.2	-1.2	+6.8	+65	+111	+143	+135	+9	+2.2	-2.7	+84	+6.6	-1.5	-3.3	+0.0	+0.27	+28	+0.78	+0.90	+1.04	\$188	\$337
109	YRA23U321	+0.1	+3.5	-0.8	+5.7	+56	+101	+127	+107	+16	+1.9	-2.0	+89	+4.4	+0.3	+1.0	+0.1	+0.44	+20	+0.52	+0.66	+0.98	\$172	\$310

CEDir	CEDirs	GL	BWT	200	400	600	MCW	Milk	SS	DTC	CWT	EMA	RIB	P8	RBV	IMF	NFI-F	Doc	Claw	Angle	Leg	\$A	\$A-L
+1.8	+2.7	-4.4	+4.0	+51	+92	+119	+102	+17	+2.2	-4.7	+67	+6.4	+0.0	-0.3	+0.5	+2.3	+0.22	+20	+0.84	+0.97	+1.02	+200	+344



# EBV Quick Reference Guide Yallabee Angus Complete Female Dispersal 2024 - BLACK ANGUS

Animal Ident	Calving Ease/Birth				Growth				Fertility				Carcass				Feed		Temp.		Structure		Selection Indexes	
	CEDir	CEDhrs	GL	BWT	200	400	600	MCWT	Milk	SS	DTC	CWT	EMA	RIB	P8	RBV	IMF	NFI-F	Doc	Claw	Angle	Leg	\$A	\$A-L
110	YRA23U338	+0.7	+0.4	-2.2	+6.6	+13	+140	+162	+5	+1.5	-3.4	+78	+4.5	-0.4	+0.0	+0.0	+1.8	-0.21	+12	+0.96	+0.82	+0.96	\$187	\$372
111	YRA23U341	+3.2	+4.7	-4.7	+5.6	+90	+113	+94	+17	+0.7	-3.3	+65	+10.5	-2.2	-4.4	+1.7	+1.0	-0.55	+9	+0.84	+0.94	+1.20	\$203	\$337
112	YRA23U347	-2.3	+4.2	-2.2	+6.5	+119	+148	+169	+9	+4.4	-4.8	+87	+5.5	-2.1	-3.6	+0.7	+2.0	+0.48	+5	+0.68	+0.92	+1.12	\$198	\$393
113	YRA23U364	+6.9	+6.4	-7.4	+1.5	+44	+87	+78	+25	+1.7	-3.6	+57	+9.4	+1.4	-1.1	+0.5	+2.1	+0.26	+28	+0.64	+0.84	+0.90	\$197	\$336
114	YRA23U370	+4.0	+4.8	-4.7	+4.6	+45	+89	+110	+106	+1.8	-4.6	+62	+6.8	+1.0	+1.1	+0.4	+1.5	+0.34	+10	+0.62	+0.90	+1.04	\$184	\$338
116	YRA23U373	+6.9	+4.3	-5.4	+2.6	+57	+110	+133	+116	+0.5	-4.5	+91	+7.2	+1.4	+1.7	-0.2	+2.8	+0.19	+22	+0.90	+0.88	+1.00	\$239	\$416
117	YRA23U381	+4.8	+5.6	-7.6	+4.4	+61	+111	+142	+117	+1.5	-4.0	+87	+7.5	+1.8	+0.5	+0.2	+1.1	+0.18	+14	+0.96	+0.94	+0.96	\$231	\$402
118	YRA23U384	+8.2	+8.5	-5.2	+1.3	+53	+99	+114	+70	+1.8	-5.3	+74	+3.6	+2.5	+4.1	-0.9	+1.4	+0.36	+10	+0.90	+1.02	+1.00	\$233	\$384
119	YRA23U388	+4.9	+4.1	-3.4	+4.2	+42	+81	+98	+97	+1.5	-5.4	+46	+6.0	+1.6	+1.1	+0.2	+3.4	+0.68	+20	+0.36	+0.82	+1.10	\$195	\$344
120	YRA23U390	+4.6	+4.1	-3.6	+3.1	+48	+93	+115	+84	+2.6	-2.5	+67	+16.4	-0.4	-1.5	+1.6	+1.7	+0.87	+35	+0.72	+1.10	+0.94	\$220	\$355
121	YRA23U392	+5.8	+5.6	-6.0	+4.4	+43	+80	+104	+85	+2.6	-7.2	+59	+5.9	+3.9	+4.5	+0.2	+2.2	+0.35	+18	+0.76	+0.88	+0.90	\$224	\$376
122	YRA23U403	+1.7	+5.0	-3.0	+3.1	+47	+84	+105	+76	+1.9	-6.3	+67	+7.7	+2.8	+3.7	+0.4	+0.2	+0.03	+40	+0.60	+0.94	+1.18	\$212	\$346
123	YRA23U430	+3.5	+3.9	-1.4	+4.7	+44	+75	+97	+102	+1.8	-5.4	+54	+7.4	+0.8	+0.6	+0.5	+3.3	+0.75	+9	+0.56	+0.86	+1.16	\$188	\$334
124	YRA23U431	+1.5	+1.2	-6.0	+4.9	+58	+100	+132	+137	+1.7	+4.3	+72	+6.1	+0.6	-0.4	+0.2	+2.2	+0.62	+12	+0.86	+0.96	+1.04	\$186	\$355
125	YRA23U456	-	-	-	-	-	-	-	-	-	-	-	-	-	-	-	-	-	-	-	-	-	-	-
126	YRA24V1	-3.1	-2.1	-9.0	+5.8	+66	+125	+138	+13	-0.3	-4.6	+92	+6.2	+0.4	+0.0	+0.3	+1.9	+0.00	+23	+0.92	+0.96	+0.84	\$233	\$401
127	YRA24V4	+9.7	+9.9	-11.3	+1.5	+58	+104	+123	+91	+1.2	-3.5	+73	+7.0	+0.5	-0.2	+0.1	+2.6	+0.30	+9	+0.96	+1.00	+0.90	\$242	\$403
128	YRA24V6	+4.7	+2.3	-6.0	+4.7	+60	+96	+125	+104	+1.3	-2.3	+80	+9.2	+0.7	-0.5	+0.4	+1.8	+0.54	+31	+0.62	+0.90	+1.16	\$211	\$355
129	YRA24V12	+7.2	+7.1	-5.8	+2.6	+54	+109	+137	+109	+3.7	-2.8	+73	+5.5	-0.2	-1.3	+0.1	+2.9	-0.01	+40	+0.86	+0.84	+0.90	\$214	\$383
130	YRA24V17	+10.6	+8.6	-1.7	+1.0	+47	+81	+112	+71	+2.2	-4.0	+64	+5.7	+2.2	-0.1	+0.6	+1.6	+0.46	+28	+0.82	+0.68	+0.92	\$207	\$341
131	YRA24V19	+3.0	-1.1	-7.3	+3.4	+53	+96	+122	+98	+2.3	-5.3	+73	+6.8	-0.2	-1.2	+1.2	+0.6	+0.06	+28	+1.00	+1.08	+1.14	\$212	\$356
132	YRA24V20	+9.6	+9.1	-3.6	+2.1	+44	+79	+95	+51	+0.9	-3.2	+57	+7.8	+1.6	+0.5	-0.2	+3.7	+0.80	+19	+0.76	+0.98	+1.02	\$215	\$335
133	YRA24V49	+8.1	+7.6	-4.0	+4.9	+65	+117	+147	+122	+4.1	-5.5	+92	+8.2	-0.4	-1.3	+0.4	+1.3	+0.21	+14	+1.06	+0.78	+1.10	\$252	\$443
134	YRA24V50	-1.4	+1.0	-5.4	+6.7	+61	+118	+147	+130	+1.7	-5.1	+76	+5.9	+0.2	+0.5	+0.4	+1.8	+0.43	+32	+0.72	+0.98	+1.04	\$230	\$398
135	YRA24V51	+7.6	+8.0	-4.8	+3.8	+65	+114	+143	+118	+12	+3.3	+85	+7.8	-1.8	-4.0	+1.2	-0.4	-0.31	+17	+0.70	+0.58	+1.04	\$221	\$397
136	TFA21S235	+3.7	+8.7	-6.7	+1.7	+43	+87	+119	+110	+1.6	+0.5	+58	+6.7	-0.3	-2.9	-0.2	+6.7	+0.84	+22	+0.52	+0.66	+0.64	\$229	\$397
137	YRA23U150	+5.1	+8.0	-7.8	+5.1	+57	+107	+138	+133	+1.8	-4.4	+85	+8.6	-2.0	-3.5	+1.2	+1.3	+0.55	+23	+0.72	+0.94	+1.04	\$215	\$398
138	YRA23U151	+4.4	+5.5	-5.6	+4.4	+59	+111	+141	+140	+1.8	+3.3	+84	+4.3	-0.8	-1.3	+0.2	+1.8	+0.13	+11	-	-	-	\$201	\$388
139	YRA23U232	-0.4	+6.0	-2.7	+5.3	+61	+113	+137	+106	+1.5	-3.9	+87	+2.0	-0.9	-1.4	+0.0	+2.6	+0.48	+16	+0.74	+0.82	+1.08	\$225	\$376
140	YRA23U234	-2.3	+0.9	-3.7	+6.0	+66	+119	+156	+160	+1.7	-4.1	+84	+9.3	+0.3	+0.5	+1.2	-1.6	+0.15	+32	+0.78	+0.96	+1.18	\$196	\$377
141	YRA23U235	+9.6	+9.4	-12.1	+2.5	+53	+102	+126	+146	+1.1	-4.4	+60	+6.3	+1.8	+2.4	+0.1	+0.5	-0.12	+19	+0.78	+0.66	+1.06	\$187	\$387
142	YRA23U253	+4.4	+6.5	-3.9	+5.1	+56	+110	+136	+114	+2.1	+2.5	+82	+5.4	+1.1	+1.1	+0.1	+1.2	+0.35	+27	+1.02	+1.14	+0.98	\$214	\$383
143	YRA23U262	+2.4	+5.2	-5.8	+4.2	+50	+96	+121	+125	+1.5	-4.0	+60	+6.1	+1.2	-0.9	+0.4	+2.0	+0.40	+19	+1.04	+0.96	+1.22	\$181	\$345
144	YRA23U269	-0.5	+6.7	-4.8	+6.1	+60	+115	+144	+141	+1.5	+3.3	+77	+4.7	+0.8	+1.1	-0.6	+3.4	+0.42	+25	-	-	-	\$226	\$415
145	YRA23U271	+4.8	-2.5	-2.8	+4.2	+43	+82	+99	+89	+3.6	-4.9	+47	+10.7	+1.2	+1.1	+1.0	+2.9	+0.95	+13	+0.74	+0.82	+1.04	\$205	\$342
146	YRA23U292	-1.6	+4.6	-1.2	+5.8	+67	+121	+150	+159	+1.4	-2.5	+101	+2.1	-0.2	-0.3	-0.6	+2.1	-0.23	+6	+0.86	+0.94	+1.02	\$181	\$362
147	YRA23U277	-0.2	+8.4	-5.9	+6.5	+56	+103	+134	+128	+1.3	-4.2	+73	+12.4	+1.0	-1.1	+1.6	-0.5	+0.49	+23	+0.78	+0.86	+0.90	\$204	\$358

**TACE**  Transitional Angus Cattle Evaluation

CEDir	CEDhrs	GL	BWT	200	400	600	MCW	Milk	SS	DTC	CWT	EMA	RIB	P8	RBV	IMF	NFI-F	Doc	Claw	Angle	Leg	\$A	\$A-L
+1.8	+2.7	-4.4	+4.0	+51	+92	+119	+102	+17	+2.2	-4.7	+67	+6.4	+0.0	-0.3	+0.5	+2.3	+0.22	+20	+0.84	+0.97	+1.02	+200	+344

## EBV Quick Reference Guide Yallambee Angus Complete Female Dispersal 2024 - BLACK ANGUS

Animal Ident	Calving Ease/Birth				Growth				Fertility				Carcase				Feed		Temp.		Structure		Selection Indexes	
	CEDir	CEDirs	GL	BWT	200	400	600	MCWT	Milk	SS	DTC	CWT	EMA	RIB	P8	RBV	IMF	NFI-F	Doc	Claw	Angle	Leg	\$A	\$A-L
148	YRA23U291	+3.5	+3.9	-4.8	+4.4	+58	+105	+124	+119	+16	+2.5	-5.0	+73	+8.5	+0.8	+0.4	+2.1	+0.28	+6	-	-	-	\$228	\$399
149	YRA23U295	+0.1	+6.4	-4.2	+7.5	+59	+107	+132	+144	+13	+2.2	-2.6	+77	+8.0	-1.6	+0.8	+1.1	+0.01	+7	+0.96	+1.10	+1.20	\$182	\$353
150	YRA23U311	-0.6	-3.1	-3.1	+6.5	+60	+108	+135	+133	+15	+3.2	-0.2	+69	+11.6	-1.4	+1.4	+0.9	-0.08	+22	+0.88	+0.76	+0.92	\$177	\$323
151	YRA23U313	+5.7	+4.6	-7.5	+2.1	+51	+86	+112	+95	+13	+1.9	<b>WITHDRAWN</b>		+5.4	-2.8	+1.1	+1.0	+0.27	+16	+1.00	+0.98	+1.10	\$196	\$342
152	YRA23U320	+2.5	+4.4	-2.5	+4.9	+56	+104	+132	+138	+16	+1.3	-4.2	+80	+6.4	-0.2	+0.6	+0.6	+0.06	+12	+0.94	+0.90	+1.14	\$189	\$364
153	YRA24V71	+1.8	+8.5	-2.8	+5.7	+60	+111	+139	+134	+15	+2.4	-4.2	+83	+3.0	+1.5	+2.2	+1.7	+0.12	+14	-	-	-	\$205	\$385
155	YRA24V73	-3.5	+7.2	-4.5	+6.4	+63	+116	+142	+129	+15	+2.9	-4.0	+83	+7.5	-0.4	+0.3	+2.1	-0.08	+26	-	-	-	\$219	\$384
156	YRA24V75	-	-	-	-	-	-	-	-	-	-	-	-	-	-	-	-	-	-	-	-	-	-	-
157	YRA24V77	+1.0	+8.3	-2.6	+6.1	+61	+112	+142	+137	+15	+2.4	-4.2	+84	+3.0	+1.4	+2.1	+1.6	+0.10	+14	-	-	-	\$203	\$383
158	YRA24V88	+1.9	+8.5	-2.8	+5.7	+60	+111	+140	+134	+15	+2.4	-4.2	+83	+3.0	+1.5	+2.2	+1.7	+0.11	+14	-	-	-	\$205	\$385
160	YRA24V90	+0.9	+8.3	-2.6	+6.1	+61	+112	+142	+137	+15	+2.4	-4.2	+84	+3.0	+1.4	+2.1	+1.6	+0.10	+14	-	-	-	\$203	\$383
161	YRA24V95	+1.2	+8.4	-2.7	+6.0	+60	+112	+141	+136	+15	+2.4	-4.2	+84	+3.0	+1.4	+2.1	+1.6	+0.11	+14	-	-	-	\$202	\$382
162	YRA24V96	+1.5	+8.4	-2.7	+5.9	+60	+112	+141	+136	+15	+2.4	-4.2	+83	+3.0	+1.4	+2.1	+1.7	+0.11	+14	-	-	-	\$204	\$384
163	YRA24V104	+1.0	+8.3	-2.6	+6.1	+61	+112	+142	+137	+15	+2.4	-4.2	+84	+3.0	+1.4	+2.1	+1.6	+0.10	+14	-	-	-	\$203	\$383
164	YRA24V109	-	-	-	-	-	-	-	-	-	-	-	-	-	-	-	-	-	-	-	-	-	-	-
165	YRA24V112	-	-	-	-	-	-	-	-	-	-	-	-	-	-	-	-	-	-	-	-	-	-	-
166	YRA24V113	-	-	-	-	-	-	-	-	-	-	-	-	-	-	-	-	-	-	-	-	-	-	-
167	YRA24V114	-	-	-	-	-	-	-	-	-	-	-	-	-	-	-	-	-	-	-	-	-	-	-
168	YRA24V115	-	-	-	-	-	-	-	-	-	-	-	-	-	-	-	-	-	-	-	-	-	-	-
169	YRA24V117	-	-	-	-	-	-	-	-	-	-	-	-	-	-	-	-	-	-	-	-	-	-	-
171	YRA24V122	-	-	-	-	-	-	-	-	-	-	-	-	-	-	-	-	-	-	-	-	-	-	-
172	YRA24V123	-	-	-	-	-	-	-	-	-	-	-	-	-	-	-	-	-	-	-	-	-	-	-
173	YRA24V124	-	-	-	-	-	-	-	-	-	-	-	-	-	-	-	-	-	-	-	-	-	-	-
174	YRA24V126	-	-	-	-	-	-	-	-	-	-	-	-	-	-	-	-	-	-	-	-	-	-	-
175	YRA24V127	-	-	-	-	-	-	-	-	-	-	-	-	-	-	-	-	-	-	-	-	-	-	-
176	YRA24V131	-	-	-	-	-	-	-	-	-	-	-	-	-	-	-	-	-	-	-	-	-	-	-
177	YRA24V147	-	-	-	-	-	-	-	-	-	-	-	-	-	-	-	-	-	-	-	-	-	-	-
178	YRA24V148	-	-	-	-	-	-	-	-	-	-	-	-	-	-	-	-	-	-	-	-	-	-	-

**TACE** Translating Animal Genes into Profit

CEDir	CEDirs	GL	BWT	200	400	600	MCW	Milk	SS	DTC	CWT	EMA	RIB	P8	RBV	IMF	NFI-F	Doc	Claw	Angle	Leg	\$A	\$A-L
+1.8	+2.7	-4.4	+4.0	+51	+92	+119	+102	+17	+2.2	-4.7	+67	+6.4	+0.0	-0.3	+0.5	+2.3	+0.22	+20	+0.84	+0.97	+1.02	+200	+344

# Black Angus Reference Sires



## Reference Sire **MILWILLAH TYSON T352<sup>SV</sup>** **NJW22T352**

Date of Birth: 10/03/2022 Register: HBR Sex: M Mating Type: Natural AMF,CAF,DDF,NHF,DWF,MAF,MHF,OHF,OSF,RGF



Sire: VTMP1479 TE MANIA PHEASANTRY P1479<sup>PV</sup>  
 TE MANIA KIRBY K138<sup>PV</sup> G A R PROPHET<sup>SV</sup>  
 TE MANIA BEEAC H17<sup>SV</sup>  
 TE MANIA GARTH G67<sup>PV</sup>  
 TE MANIA DANDLOO L256<sup>PV</sup>  
 TE MANIA DANDLOO H791<sup>SV</sup>

Dam: NJWN286 MILWILLAH BARUNAH N286<sup>#</sup>  
 SITZ UPWARD 307R<sup>SV</sup>  
 KROUPALS B&B IDENTITY<sup>SV</sup>  
 B&B ERICA 605<sup>#</sup>  
 B/R NEW DESIGN 036<sup>#</sup>  
 MILWILLAH BARUNAH E12<sup>PV</sup>  
 TE MANIA BARUNAH X23<sup>SV</sup>

### September 2024 TransTasman Angus Cattle Evaluation

TACE	CEDir	CEDtrs	GL	BW	200	400	600	MCW	Milk	SS	DTC	CWT
EBVs	-3.2	+3.3	-6.9	+5.2	+45	+92	+118	+119	+18	+4.0	-8.8	+60
Acc	69%	59%	86%	94%	86%	84%	85%	82%	77%	81%	45%	74%
Perc	86	48	16	76	76	51	51	24	45	6	2	73
TACE	EMA	Rib	P8	RBY	IMF	NFI-F	Doc	Claw	Angle	Leg	\$A	\$A-L
EBVs	+12.2	+1.1	+0.7	+0.2	+4.6	+1.03	+28	+0.66	+0.72	+0.86	\$225	\$391
Acc	72%	72%	73%	64%	76%	64%	79%	74%	74%	64%		
Perc	5	25	32	65	7	98	20	16	6	9	26	19

Traits Observed: BWT,200WT,400WT(x2),SC,Scan(EMA,Rib,Rump,IMF),Structure(Claw Set x 1, Foot Angle x 1),Genomics

Notes:

## Reference Sire **LANDFALL PHEASANTRY S235<sup>PV</sup>** **TFA21S235**

Date of Birth: 25/07/2021 Register: HBR Sex: M Mating Type: AI AMF,CAF,DDF,NHF,DWF,MAF,MHF,OSF,RGF



Sire: VTMP1479 TE MANIA PHEASANTRY P1479<sup>PV</sup>  
 TE MANIA KIRBY K138<sup>PV</sup> G A R PROPHET<sup>SV</sup>  
 TE MANIA BEEAC H17<sup>SV</sup>  
 TE MANIA GARTH G67<sup>PV</sup>  
 TE MANIA DANDLOO L256<sup>PV</sup>  
 TE MANIA DANDLOO H791<sup>SV</sup>

Dam: TFAQ987 LANDFALL DAINTY Q987<sup>SV</sup>  
 DEER VALLEY ALL IN<sup>SV</sup>  
 LANDFALL LEONARDO L24<sup>PV</sup>  
 LANDFALL JOYLE J527<sup>SV</sup>  
 TE MANIA INFINITY 04 379 AB<sup>#</sup>  
 LANDFALL DAINTY H645<sup>#</sup>  
 LANDFALL DAINTY D216<sup>#</sup>

### September 2024 TransTasman Angus Cattle Evaluation

TACE	CEDir	CEDtrs	GL	BW	200	400	600	MCW	Milk	SS	DTC	CWT
EBVs	+3.7	+8.7	-6.7	+1.7	+43	+87	+119	+110	+16	+0.5	-6.9	+58
Acc	69%	59%	83%	87%	86%	84%	84%	81%	76%	80%	44%	74%
Perc	38	4	18	10	82	64	50	36	57	94	10	76
TACE	EMA	Rib	P8	RBY	IMF	NFI-F	Doc	Claw	Angle	Leg	\$A	\$A-L
EBVs	+6.7	-0.3	-2.9	-0.2	+6.7	+0.84	+22	+0.52	+0.66	+0.64	\$229	\$397
Acc	71%	71%	72%	63%	75%	63%	79%	75%	75%	63%		
Perc	45	56	88	84	1	95	41	4	3	1	22	15

Traits Observed: GL,CE,BWT,200WT,400WT,600WT,SC,Scan(EMA,Rib,Rump,IMF),DOC,Structure(Claw Set x 1, Foot Angle x 1),Genomics

Notes:

**Reference Sire** **MILWILLAH POWERPOINT R318<sup>SV</sup>** **NJWR318**

Date of Birth: 01/08/2020 Register: HBR Sex: M Mating Type: AI AMF,CAF,DDF,NHF,DWF,MAF,MHF,OHF,OSF,RGF



TEHAMA REVERE# D R SIERRA CUT 7404#  
 TEHAMA ELITE BLACKBIRD T003#  
**Sire: USA18159093 S POWERPOINT WS 5503<sup>PV</sup>**  
 S SUMMIT 956#  
 S QUEEN ESSA 248#  
 S QUEEN ESSA 0131#  
 MATAURI REALITY 839#  
 MILWILLAH REALITY K12<sup>PV</sup>  
 MILWILLAH BARUNAH H8<sup>SV</sup>  
**Dam: NJWN210 MILWILLAH BARUNAH N210#**  
 MILWILLAH FEVOLA F37<sup>PV</sup>  
 MILWILLAH BARUNAH K465#  
 TE MANIA BARUNAH X103#

**September 2024 TransTasman Angus Cattle Evaluation**

TACE	CEDir	CEDtrs	GL	BW	200	400	600	MCW	Milk	SS	DTC	CWT
<b>EBVs</b>	<b>+0.0</b>	<b>+8.6</b>	<b>-2.6</b>	<b>+5.8</b>	<b>+63</b>	<b>+123</b>	<b>+150</b>	<b>+144</b>	<b>+14</b>	<b>+3.4</b>	<b>-4.7</b>	<b>+86</b>
Acc	75%	60%	90%	95%	92%	91%	89%	84%	78%	80%	44%	78%
Perc	70	4	77	85	8	2	5	6	74	13	48	9
TACE	EMA	Rib	P8	RBY	IMF	NFI-F	Doc	Claw	Angle	Leg	\$A	\$A-L
<b>EBVs</b>	<b>+3.0</b>	<b>+2.1</b>	<b>+2.4</b>	<b>-0.6</b>	<b>+2.0</b>	<b>+0.18</b>	<b>+24</b>	<b>+0.90</b>	<b>+1.06</b>	<b>+1.12</b>	<b>\$219</b>	<b>\$410</b>
Acc	73%	74%	74%	66%	76%	62%	77%	75%	75%	66%		
Perc	85	12	12	94	55	46	34	62	71	77	32	9

Traits Observed:  
 BWT,200WT,600WT(x2),Scan(EMA,Rib,Rump,IMF),Genomics

Notes:

**Reference Sire** **MILWILLAH BLACKOUT Q822<sup>PV</sup>** **NJWQ822**

Date of Birth: 04/08/2019 Register: HBR Sex: M Mating Type: ET AMF,CAF,DDF,NHF,DWF,MAF,MHF,OHF,OSF,RCG



TEHAMA REVERE# D R SIERRA CUT 7404#  
 TEHAMA ELITE BLACKBIRD T003#  
**Sire: USA18159093 S POWERPOINT WS 5503<sup>PV</sup>**  
 S SUMMIT 956#  
 S QUEEN ESSA 248#  
 S QUEEN ESSA 0131#  
 B/R NEW DESIGN 036#  
 TE MANIA WARLORD W159<sup>SV</sup>  
 TE MANIA LOWAN R182+96#  
**Dam: NJWD171 MILWILLAH MITTAGONG D171#**  
 TE MANIA WARLORD W159<sup>SV</sup>  
 MILWILLAH MITTAGONG A36#  
 TE MANIA MITTAGONG X141#

**September 2024 TransTasman Angus Cattle Evaluation**

TACE	CEDir	CEDtrs	GL	BW	200	400	600	MCW	Milk	SS	DTC	CWT
<b>EBVs</b>	<b>+4.6</b>	<b>+6.9</b>	<b>-3.9</b>	<b>+5.1</b>	<b>+57</b>	<b>+105</b>	<b>+127</b>	<b>+146</b>	<b>+14</b>	<b>+2.6</b>	<b>-4.1</b>	<b>+63</b>
Acc	77%	62%	93%	94%	91%	91%	90%	85%	78%	85%	47%	79%
Perc	29	13	58	74	22	16	33	5	75	32	63	65
TACE	EMA	Rib	P8	RBY	IMF	NFI-F	Doc	Claw	Angle	Leg	\$A	\$A-L
<b>EBVs</b>	<b>+7.5</b>	<b>+0.8</b>	<b>+0.4</b>	<b>+0.6</b>	<b>+1.2</b>	<b>+0.20</b>	<b>+12</b>	<b>+0.66</b>	<b>+0.80</b>	<b>+1.08</b>	<b>\$198</b>	<b>\$388</b>
Acc	75%	76%	76%	70%	77%	64%	81%	78%	78%	70%		
Perc	36	31	37	41	76	48	83	16	15	66	56	20

Traits Observed:  
 BWT,400WT,600WT,SC,Scan(EMA,Rib,Rump,IMF),Structure(Claw Set x 1, Foot Angle x 1),Genomics

Notes:

**Reference Sire** **MILLAH MURRAH ROCKET MAN R38<sup>PV</sup>** **NMMR38**

Date of Birth: 26/01/2020 Register: HBR Sex: M Mating Type: AI AMF,CAF,DDF,NHF,DWF,MAF,MHF,OHF,OSF,RGF



EF COMPLEMENT 8088<sup>PV</sup>  
 EF COMMANDO 1366<sup>PV</sup>  
 RIVERBEND YOUNG LUCY W1470#  
**Sire: NMMP15 MILLAH MURRAH PARATROOPER P15<sup>PV</sup>**  
 MILLAH MURRAH HIGHLANDER G18<sup>SV</sup>  
 MILLAH MURRAH ELA M9<sup>PV</sup>  
 MILLAH MURRAH ELA K127<sup>SV</sup>  
 CONNEALY CAPITALIST 028#  
 LD CAPITALIST 316<sup>PV</sup>  
 LD DIXIE ERICA 2053#  
**Dam: NMMP57 MILLAH MURRAH ABIGAIL P57<sup>PV</sup>**  
 TE MANIA EMPEROR E343<sup>PV</sup>  
 MILLAH MURRAH ABIGAIL H232<sup>PV</sup>  
 MILLAH MURRAH ABIGAIL B10<sup>PV</sup>

**September 2024 TransTasman Angus Cattle Evaluation**

TACE	CEDir	CEDtrs	GL	BW	200	400	600	MCW	Milk	SS	DTC	CWT
<b>EBVs</b>	<b>+5.4</b>	<b>+4.8</b>	<b>-5.3</b>	<b>+5.1</b>	<b>+62</b>	<b>+115</b>	<b>+139</b>	<b>+124</b>	<b>+16</b>	<b>+3.3</b>	<b>-4.0</b>	<b>+91</b>
Acc	74%	63%	98%	98%	97%	97%	95%	88%	82%	97%	53%	82%
Perc	22	31	36	74	8	5	14	19	60	15	65	5
TACE	EMA	Rib	P8	RBY	IMF	NFI-F	Doc	Claw	Angle	Leg	\$A	\$A-L
<b>EBVs</b>	<b>+7.4</b>	<b>-2.1</b>	<b>-1.8</b>	<b>+0.7</b>	<b>+1.7</b>	<b>+0.41</b>	<b>+4</b>	<b>+0.84</b>	<b>+0.76</b>	<b>+0.86</b>	<b>\$233</b>	<b>\$411</b>
Acc	85%	83%	84%	78%	84%	68%	97%	87%	87%	78%		
Perc	37	89	74	35	63	71	96	50	10	9	19	9

Traits Observed:  
 GL,BWT,200WT,400WT,SC,Scan(EMA,Rib,Rump,IMF),DOC,Genomics

Notes:

**Reference Sire** **SQUARE B TRUE NORTH 8052<sup>PV</sup>** **USA19405246**

Date of Birth: 16/08/2018 Register: HBR Sex: M Mating Type: Natural AMF,CAF,DDF,NHF,DWF,MAF,MHF,OHF,OSF,RGF



O C C PAXTON 730P#  
 COLEMAN CHARLO 0256<sup>PV</sup>  
 BOHI ABIGALE 6014#  
**Sire: USA18578963 S A V RAINFALL 6846<sup>PV</sup>**  
 S A V 8180 TRAVELER 004#  
 S A V BLACKCAP MAY 4136#  
 S A V MAY 2397#  
 KMK ALLIANCE 6595 I87#  
 CONNEALY CONSENSUS#  
 BLINDA OF CONANGA 004#  
**Dam: USA17029025 ELBANNA OF CONANGA 1209#**  
 CONNEALY FORWARD#  
 ELBASTA OF CONANGA 9703#  
 ELBA OF CONANGA 3761#

**September 2024 TransTasman Angus Cattle Evaluation**

TACE	CEDir	CEDtrs	GL	BW	200	400	600	MCW	Milk	SS	DTC	CWT
<b>EBVs</b>	<b>+8.4</b>	<b>+6.8</b>	<b>-8.7</b>	<b>+0.6</b>	<b>+53</b>	<b>+101</b>	<b>+118</b>	<b>+73</b>	<b>+24</b>	<b>+2.0</b>	<b>-3.9</b>	<b>+67</b>
Acc	77%	59%	97%	97%	96%	95%	94%	88%	84%	91%	49%	85%
Perc	5	13	5	4	39	25	52	88	8	54	68	53
TACE	EMA	Rib	P8	RBY	IMF	NFI-F	Doc	Claw	Angle	Leg	\$A	\$A-L
<b>EBVs</b>	<b>+9.8</b>	<b>+2.2</b>	<b>+1.6</b>	<b>-0.2</b>	<b>+3.0</b>	<b>+0.40</b>	<b>+23</b>	<b>+0.80</b>	<b>+0.96</b>	<b>+1.02</b>	<b>\$246</b>	<b>\$393</b>
Acc	85%	83%	81%	77%	85%	66%	89%	76%	76%	77%		
Perc	16	11	19	84	30	70	39	41	48	47	10	17

Traits Observed: Genomics

Notes:

**Reference Sire** **MILLAH MURRAH PARATROOPER P15<sup>PV</sup>** **NMMP15**

Date of Birth: 29/01/2018 Register: HBR Sex: M Mating Type: AI AMF,CAF,DDF,NHF,DWF,MAF,MHF,OHF,OSF,RGF



BASIN FRANCHISE P142#  
 EF COMPLEMENT 8088<sup>PV</sup>  
 EF EVERELDA ENTENSE 6117#  
**Sire: USA17082311 EF COMMANDO 1366<sup>PV</sup>**  
 B/R AMBUSH 28#  
 RIVERBEND YOUNG LUCY W1470#  
 RIVERBEND YOUNG LUCY T1080#  
 HIGHLANDER OF STERN AB#  
 MILLAH MURRAH HIGHLANDER G18<sup>SV</sup>  
 MILLAH MURRAH PRUE D85<sup>PV</sup>  
**Dam: NMMM9 MILLAH MURRAH ELA M9<sup>PV</sup>**  
 MATAURI REALITY 839#  
 MILLAH MURRAH ELA K127<sup>SV</sup>  
 MILLAH MURRAH ELA G88<sup>SV</sup>

**September 2024 TransTasman Angus Cattle Evaluation**

TACE	CEDir	CEDtrs	GL	BW	200	400	600	MCW	Milk	SS	DTC	CWT
<b>EBVs</b>	<b>+4.2</b>	<b>+6.2</b>	<b>-9.0</b>	<b>+3.1</b>	<b>+65</b>	<b>+114</b>	<b>+139</b>	<b>+116</b>	<b>+17</b>	<b>+2.8</b>	<b>-3.8</b>	<b>+91</b>
Acc	90%	80%	99%	99%	99%	99%	99%	97%	96%	99%	64%	94%
Perc	33	18	4	30	5	5	13	28	46	26	70	5
TACE	EMA	Rib	P8	RBY	IMF	NFI-F	Doc	Claw	Angle	Leg	\$A	\$A-L
<b>EBVs</b>	<b>+7.0</b>	<b>-0.9</b>	<b>-2.2</b>	<b>+0.5</b>	<b>+2.3</b>	<b>+0.19</b>	<b>+17</b>	<b>+0.90</b>	<b>+0.80</b>	<b>+1.06</b>	<b>\$243</b>	<b>\$414</b>
Acc	91%	93%	92%	89%	91%	79%	99%	99%	99%	89%		
Perc	42	69	80	47	47	47	64	62	15	60	12	8

Traits Observed: GL,BWT,200WT(x2),400WT(x2), Scan(EMA,Rib,Rump,IMF),DOC,Genomics

Notes:

**Reference Sire** **MILWILLAH NARDOO R385<sup>SV</sup>** **NJWR385**

Date of Birth: 17/08/2020 Register: HBR Sex: M Mating Type: Natural AMFU,CAFU,DDFU,NHFU,RGF



Milwillah Nardoo R385

MATAURI REALITY 839#  
 MILWILLAH LANNISTER L20<sup>PV</sup>  
 MILWILLAH DREAM G71<sup>PV</sup>  
**Sire: NJWN155 MILWILLAH NARDOO N155<sup>SV</sup>**  
 SYDGEN BLACK PEARL 2006<sup>PV</sup>  
 MILWILLAH LOWAN L208<sup>SV</sup>  
 MILWILLAH LOWAN H193<sup>SV</sup>  
 PAPA EQUATOR 2928#  
 ARDROSSAN EQUATOR A241<sup>PV</sup>  
 ARDROSSAN PRINCESS W38<sup>PV</sup>  
**Dam: NJWH178 MILWILLAH BARUNAH H178#**  
 VERMILION YELLOWSTONE#  
 MILWILLAH BARUNAH B24#  
 TE MANIA BARUNAH X17<sup>SV</sup>

**September 2024 TransTasman Angus Cattle Evaluation**

TACE	CEDir	CEDtrs	GL	BW	200	400	600	MCW	Milk	SS	DTC	CWT
<b>EBVs</b>	<b>+0.9</b>	<b>+1.6</b>	<b>-3.9</b>	<b>+4.6</b>	<b>+46</b>	<b>+84</b>	<b>+113</b>	<b>+89</b>	<b>+22</b>	<b>+3.0</b>	<b>-6.9</b>	<b>+67</b>
Acc	68%	57%	82%	86%	85%	84%	83%	80%	74%	79%	45%	73%
Perc	63	66	58	64	73	72	63	69	18	21	10	51
TACE	EMA	Rib	P8	RBY	IMF	NFI-F	Doc	Claw	Angle	Leg	\$A	\$A-L
<b>EBVs</b>	<b>+6.1</b>	<b>+3.1</b>	<b>+4.1</b>	<b>+0.2</b>	<b>+0.8</b>	<b>+0.25</b>	<b>+26</b>	<b>+0.54</b>	<b>+0.94</b>	<b>+1.06</b>	<b>\$202</b>	<b>\$341</b>
Acc	70%	70%	71%	62%	74%	61%	75%	68%	68%	62%		
Perc	53	5	4	65	85	54	29	5	43	60	51	57

Traits Observed: BWT,200WT,600WT(x2),Scan(EMA,Rib,Rump,IMF),Structure(Claw Set x 1, Foot Angle x 1),Genomics  
 Notes:

**Reference Sire MYERS FAIR-N-SQUARE M39<sup>PV</sup> USA19418329**

Date of Birth: 07/01/2019 Register: HBR Sex: M Mating Type: Natural AMF,CAF,DDF,NHF,DWF,MAF,MHF,OHF,OSF,RGF



CONNEALY CONFIDENCE 0100<sup>#</sup>  
 CONNEALY CONFIDENCE PLUS<sup>#</sup>  
 ELBANNA OF CONANGA 1209<sup>#</sup>  
**Sire: USA18876777 WOODHILL BLUEPRINT<sup>PV</sup>**  
 TEHAMA SIERRA CUT Z118<sup>#</sup>  
 WOODHILL EVERGREEN Z291-B233<sup>#</sup>  
 WOODHILL EVERGREEN U6-Z291<sup>#</sup>  
 BALDRIDGE KABOOM K243 KCF<sup>#</sup>  
 CONNEALY THUNDER<sup>#</sup>  
 PARKA OF CONANGA 241<sup>#</sup>  
**Dam: USA18540617 MYERS MISS BEAUTY M136<sup>#</sup>**  
 CONNEALY ONWARD<sup>#</sup>  
 MYERS MISS BEAUTY M476<sup>#</sup>  
 MYERS MISS BEAUTY M384<sup>#</sup>

**September 2024 TransTasman Angus Cattle Evaluation**

TACE	CEDir	CEDtrs	GL	BW	200	400	600	MCW	Milk	SS	DTC	CWT
<b>EBVs</b>	<b>-0.2</b>	<b>+0.1</b>	<b>-10.5</b>	<b>+4.5</b>	<b>+71</b>	<b>+133</b>	<b>+159</b>	<b>+124</b>	<b>+22</b>	<b>+1.5</b>	<b>-7.6</b>	<b>+92</b>
Acc	76%	59%	98%	98%	96%	96%	96%	91%	84%	95%	46%	85%
Perc	71	78	1	61	2	1	2	19	15	72	5	4
TACE	EMA	Rib	P8	RBY	IMF	NFI-F	Doc	Claw	Angle	Leg	\$A	\$A-L
<b>EBVs</b>	<b>+7.4</b>	<b>+0.8</b>	<b>+1.4</b>	<b>-0.7</b>	<b>+1.9</b>	<b>-0.01</b>	<b>+28</b>	<b>+0.90</b>	<b>+0.82</b>	<b>+0.86</b>	<b>\$279</b>	<b>\$462</b>
Acc	86%	84%	82%	77%	86%	64%	90%	98%	98%	77%		
Perc	37	31	22	95	58	26	22	62	18	9	1	1

Traits Observed: Genomics

Notes:

**Reference Sire SITZ STELLAR 726<sup>PV</sup> USA18397542**

Date of Birth: 23/01/2016 Register: HBR Sex: M Mating Type: Natural AMF,CAF,DDF,NHF,DWF,MAF,MHF,OHF,OSF



H A IMAGE MAKER 0415<sup>#</sup>  
 BENFIELD SUBSTANCE 8506<sup>#</sup>  
 BENFIELD EDELLA 1105<sup>#</sup>  
**Sire: USA17292558 MOHNEN SUBSTANTIAL 272<sup>#</sup>**  
 LT TERRITORY 5824 OF EA<sup>#</sup>  
 MOHNEN GLYN MAWR ELBA 1758<sup>#</sup>  
 MOHNEN GLYN MAWR ELBA 1345<sup>#</sup>  
 CONNEALY PRODUCT 568<sup>#</sup>  
 CONNEALY FINAL PRODUCT<sup>PV</sup>  
 EBONISTA OF CONANGA 471<sup>#</sup>  
**Dam: USA17776820 SITZ PRIDE 200B<sup>#</sup>**  
 SITZ UPWARD 307R<sup>SV</sup>  
 SITZ PRIDE 308Y<sup>#</sup>  
 SITZ PRIDE 44P<sup>#</sup>

**September 2024 TransTasman Angus Cattle Evaluation**

TACE	CEDir	CEDtrs	GL	BW	200	400	600	MCW	Milk	SS	DTC	CWT
<b>EBVs</b>	<b>+4.9</b>	<b>+7.2</b>	<b>-9.2</b>	<b>+2.6</b>	<b>+57</b>	<b>+108</b>	<b>+139</b>	<b>+125</b>	<b>+12</b>	<b>+1.4</b>	<b>-7.7</b>	<b>+55</b>
Acc	89%	69%	99%	99%	98%	98%	98%	94%	91%	97%	55%	90%
Perc	27	11	3	21	22	11	13	18	83	75	4	83
TACE	EMA	Rib	P8	RBY	IMF	NFI-F	Doc	Claw	Angle	Leg	\$A	\$A-L
<b>EBVs</b>	<b>+3.1</b>	<b>+5.2</b>	<b>+4.0</b>	<b>-0.4</b>	<b>+1.3</b>	<b>+0.35</b>	<b>+25</b>	<b>+0.54</b>	<b>+0.78</b>	<b>+1.00</b>	<b>\$245</b>	<b>\$438</b>
Acc	90%	89%	87%	83%	90%	69%	97%	99%	99%	83%		
Perc	85	1	4	89	74	65	30	5	12	41	11	3

Traits Observed: Genomics

Notes:

**Reference Sire YALLAMBEE BLACKOUT T200<sup>PV</sup> YRA22T200**

Date of Birth: 30/08/2022 Register: HBR Sex: M Mating Type: Natural AMF,CAF,DDF,NHF,DWF,MAF,MHF,OHF,OSF,RGF



TEHAMA REVERE<sup>#</sup>  
 S POWERPOINT WS 5503<sup>PV</sup>  
 S QUEEN ESSA 248<sup>#</sup>  
**Sire: NJWQ822 MILWILLAH BLACKOUT Q822<sup>PV</sup>**  
 TE MANIA WARLORD W159<sup>SV</sup>  
 MILWILLAH MITTAGONG D171<sup>#</sup>  
 MILWILLAH MITTAGONG A36<sup>#</sup>  
 SILVEIRAS CONVERSION 8064<sup>#</sup>  
 J.B. MAGNIFICENT M33<sup>PV</sup>  
 HIDDEN VALLEY OPAL 104-79E E79<sup>SV</sup>  
**Dam: LSBQ52 BAYNES ABIGAIL Q52<sup>SV</sup>**  
 S A V THUNDERBIRD 9061<sup>SV</sup>  
 BAYNES ABIGAIL K117<sup>PV</sup>  
 MILLAH MURRAH ABIGAIL C204<sup>PV</sup>

**September 2024 TransTasman Angus Cattle Evaluation**

TACE	CEDir	CEDtrs	GL	BW	200	400	600	MCW	Milk	SS	DTC	CWT
<b>EBVs</b>	<b>+7.8</b>	<b>+4.1</b>	<b>-5.0</b>	<b>+2.5</b>	<b>+50</b>	<b>+93</b>	<b>+114</b>	<b>+84</b>	<b>+21</b>	<b>+3.5</b>	<b>-4.8</b>	<b>+63</b>
Acc	64%	54%	82%	81%	82%	80%	81%	77%	73%	78%	39%	69%
Perc	7	39	40	19	56	47	61	77	20	12	46	63
TACE	EMA	Rib	P8	RBY	IMF	NFI-F	Doc	Claw	Angle	Leg	\$A	\$A-L
<b>EBVs</b>	<b>+10.5</b>	<b>-0.8</b>	<b>-0.3</b>	<b>+1.1</b>	<b>+2.0</b>	<b>+0.77</b>	<b>+11</b>	<b>+0.60</b>	<b>+0.68</b>	<b>+0.92</b>	<b>\$235</b>	<b>\$384</b>
Acc	68%	68%	69%	59%	73%	59%	74%	66%	66%	59%		
Perc	12	67	49	16	55	93	86	9	4	19	17	23

Traits Observed: CE,BWT,200WT,DOC,Genomics

Notes:

**Lot 1** **YALLAMBEE LOUISE Q4<sup>PV</sup>** **YRAQ4**

Date of Birth: 16/9/2019 Register: HBR Sex: F Mating Type: ET AMF, CAF, DDF, NHF, DWF, MAF, MHF, OHF, OSF, RGF

HA OUTSIDE 3008# KG SOLUTION 0018# PAPA EQUATOR 2928#  
 HA EVER LADY 1575# RAFF DAZZLER D353<sup>SV</sup> HOFF BLACKBIRD 594 5217#  
**Sire: USA18286467 HA COWBOY UP 5405<sup>PV</sup>** **Dam: MYAL226 MYANGA LADY LOUISE L226<sup>SV</sup>**  
 SITZ UPWARD 307R<sup>SV</sup> ARDROSSAN DIRECTION W109<sup>PV</sup>  
 HA BLACKCAP LADY 1602# MYANGA LOUISE B8#  
 HA BLACKCAP LADY 5515# ARDROSSAN LOUISE S30#

**September 2024 TransTasman Angus Cattle Evaluation**

TACE	CEDir	CEDtrs	GL	BW	200	400	600	MCW	Milk	SS	DTC	CWT
<b>EBVs</b>	<b>+6.3</b>	<b>+5.1</b>	<b>-8.9</b>	<b>+2.9</b>	<b>+47</b>	<b>+90</b>	<b>+111</b>	<b>+112</b>	<b>+18</b>	<b>+2.9</b>	<b>-5.1</b>	<b>+47</b>
Acc	68%	57%	83%	85%	85%	84%	83%	80%	75%	80%	43%	74%
Perc	16	28	4	26	68	56	66	34	42	24	38	94
TACE	EMA	Rib	P8	RBY	IMF	NFI-F	Doc	Claw	Angle	Leg	\$A	\$A-L
<b>EBVs</b>	<b>-0.9</b>	<b>+0.8</b>	<b>+0.7</b>	<b>-0.4</b>	<b>+1.4</b>	<b>-0.03</b>	<b>+10</b>	<b>+0.94</b>	<b>+1.08</b>	<b>+1.10</b>	<b>\$161</b>	<b>\$325</b>
Acc	71%	71%	71%	63%	75%	60%	75%	70%	70%	63%		
Perc	99	31	32	89	71	24	87	70	75	72	87	68

Traits Observed: BWT, 400WT, Genomics  
**Notes:** Used as a donor cow. Heifer calf at foot YRA24V128 by Milwillah Tyson NJW22T352  
 Purchaser.....  
 \$.....

**Lot 2** **BAYNES ABIGAIL Q15<sup>PV</sup>** **LSBQ15**

Date of Birth: 26/3/2019 Register: HBR Sex: F Mating Type: ET AMF, CAF, DDF, NHF, DWF, MAF, MHF, OHF, OSF, RGF

CONNEALY CAPITALIST 028# S A V FINAL ANSWER 0035# TE MANJA BERKLEY B1<sup>PV</sup>  
 PRIDES PITA OF CONANGA 8821# TE MANIA EMPEROR E343<sup>PV</sup> TE MANIA LOWAN Z74<sup>PV</sup>  
**Sire: USA17666102 LD CAPITALIST 316<sup>PV</sup>** **Dam: LSBJ93 BAYNES ABIGAIL J93<sup>PV</sup>**  
 C A FUTURE DIRECTION 5321<sup>SV</sup> CRUSADER OF STERN AB#  
 LD DIXIE ERICA 2053# LD DIXIE ERICA OAR 0853# MILLAH MURRAH ABIGAIL B10<sup>PV</sup> MILLAH MURRAH ABIGAIL Y116#

**September 2024 TransTasman Angus Cattle Evaluation**

TACE	CEDir	CEDtrs	GL	BW	200	400	600	MCW	Milk	SS	DTC	CWT
<b>EBVs</b>	<b>+9.7</b>	<b>+10.2</b>	<b>-5.5</b>	<b>+3.3</b>	<b>+51</b>	<b>+88</b>	<b>+116</b>	<b>+96</b>	<b>+16</b>	<b>+1.2</b>	<b>-3.1</b>	<b>+69</b>
Acc	73%	65%	82%	85%	84%	83%	83%	81%	77%	81%	55%	74%
Perc	2	1	32	34	47	63	57	59	56	81	83	44
TACE	EMA	Rib	P8	RBY	IMF	NFI-F	Doc	Claw	Angle	Leg	\$A	\$A-L
<b>EBVs</b>	<b>+4.7</b>	<b>+0.4</b>	<b>-0.7</b>	<b>+0.3</b>	<b>+1.6</b>	<b>+0.41</b>	<b>+15</b>	<b>+0.64</b>	<b>+0.80</b>	<b>+1.06</b>	<b>\$194</b>	<b>\$347</b>
Acc	73%	73%	74%	67%	76%	66%	79%	76%	77%	67%		
Perc	70	39	56	59	66	71	74	14	15	60	60	52

Traits Observed: BWT, 200WT, 400WT, 600WT, Scan(EMA, Rib, Rump, IMF), DOC, Structure(Claw Set x 1, Foot Angle x 1), Genomics  
**Notes:** Used as a donor cow. Heifer calf at foot YRA24V39, born on 2 Mar 24 by Milwillah Blackout NJWQ822  
 Purchaser.....  
 \$.....

**Lot 3** **YALLAMBEE BEATRIX S125<sup>PV</sup>** **YRA21S125**

Date of Birth: 28/8/2021 Register: HBR Sex: F Mating Type: ET AMF, CAF, DDF, NHF, DWF, MAF, MHF, OHF, OSF, RGF

MOHNEN SUBSTANTIAL 272# BENFIELD SUBSTANCE 8506# CONNEALY DATELINE#  
 MOHNEN GLYN MAWR ELBA 1758# VERMILION DATELINE 7078# VERMILION BLACKBIRD 5044#  
**Sire: USA18397542 SITZ STELLAR 726D<sup>PV</sup>** **Dam: HXIH33 OLD KENTUCKY ROYAL-LINE H33<sup>SV</sup>**  
 CONNEALY FINAL PRODUCT<sup>PV</sup> BALDRIDGE NEBRASKA 901<sup>SV</sup>  
 SITZ PRIDE 200B# SITZ PRIDE 308Y# FORRES ROYAL-LINE B28<sup>PV</sup> FORRES ROYAL-LINE Z11<sup>PV</sup>

**September 2024 TransTasman Angus Cattle Evaluation**

TACE	CEDir	CEDtrs	GL	BW	200	400	600	MCW	Milk	SS	DTC	CWT
<b>EBVs</b>	<b>-0.7</b>	<b>-0.6</b>	<b>-1.7</b>	<b>+4.6</b>	<b>+57</b>	<b>+107</b>	<b>+153</b>	<b>+153</b>	<b>+19</b>	<b>+0.8</b>	<b>-8.5</b>	<b>+83</b>
Acc	73%	61%	84%	85%	85%	84%	84%	81%	78%	82%	48%	75%
Perc	74	82	87	64	22	12	4	3	30	90	2	13
TACE	EMA	Rib	P8	RBY	IMF	NFI-F	Doc	Claw	Angle	Leg	\$A	\$A-L
<b>EBVs</b>	<b>+4.1</b>	<b>+0.3</b>	<b>-1.1</b>	<b>-0.1</b>	<b>+2.5</b>	<b>+0.11</b>	<b>+20</b>	<b>+0.70</b>	<b>+0.84</b>	<b>+1.02</b>	<b>\$215</b>	<b>\$403</b>
Acc	74%	74%	74%	67%	77%	65%	80%	72%	71%	67%		
Perc	76	42	63	80	41	38	50	22	21	47	36	12

Traits Observed: BWT, 600WT, Scan(EMA, Rib, Rump, IMF), Genomics  
**Notes:** Bull calf at foot YRA24V63 by Milwillah Nardoo NJWR385  
 Purchaser.....  
 \$.....

**Lot 4** **YALLAMBEE BEATRIX S120<sup>PV</sup>** **YRA21S120**

Date of Birth: 27/8/2021 Register: HBR Sex: F Mating Type: ET AMF, CAF, DDF, NHF, DWF, MAF, MHF, OHF, OSF, RGF

MOHNEN SUBSTANTIAL 272# BENFIELD SUBSTANCE 8506# CONNEALY DATELINE#  
 MOHNEN GLYN MAWR ELBA 1758# VERMILION DATELINE 7078# VERMILION BLACKBIRD 5044#  
**Sire: USA18397542 SITZ STELLAR 726D<sup>PV</sup>** **Dam: HXIH33 OLD KENTUCKY ROYAL-LINE H33<sup>SV</sup>**  
 CONNEALY FINAL PRODUCT<sup>PV</sup> BALDRIDGE NEBRASKA 901<sup>SV</sup>  
 SITZ PRIDE 200B# SITZ PRIDE 308Y# FORRES ROYAL-LINE B28<sup>PV</sup> FORRES ROYAL-LINE Z11<sup>PV</sup>

**September 2024 TransTasman Angus Cattle Evaluation**

TACE	CEDir	CEDtrs	GL	BW	200	400	600	MCW	Milk	SS	DTC	CWT
<b>EBVs</b>	<b>-3.4</b>	<b>-3.3</b>	<b>-3.6</b>	<b>+5.8</b>	<b>+62</b>	<b>+113</b>	<b>+157</b>	<b>+165</b>	<b>+14</b>	<b>+1.7</b>	<b>-7.0</b>	<b>+84</b>
Acc	72%	60%	84%	84%	85%	83%	84%	80%	78%	82%	47%	74%
Perc	87	93	63	85	9	6	3	2	75	65	9	12
TACE	EMA	Rib	P8	RBY	IMF	NFI-F	Doc	Claw	Angle	Leg	\$A	\$A-L
<b>EBVs</b>	<b>+3.4</b>	<b>+1.9</b>	<b>+1.6</b>	<b>+0.1</b>	<b>-0.1</b>	<b>+0.22</b>	<b>+33</b>	<b>+0.90</b>	<b>+0.84</b>	<b>+1.04</b>	<b>\$187</b>	<b>\$373</b>
Acc	73%	73%	73%	66%	76%	63%	80%	72%	72%	66%		
Perc	82	14	19	71	96	51	10	62	21	54	67	31

Traits Observed: BWT, 600WT, Scan(EMA, Rib, Rump, IMF), Genomics  
**Notes:** Used as a donor cow. Still to calve in September 2024 to Landfall Pheasantry S235  
 Purchaser.....  
 \$.....

**Lot 5** **BAYNES ABIGAIL N403<sup>PV</sup>** **LSBN403**

Date of Birth: 15/3/2017 Register: HBR Sex: F Mating Type: ET AMF, CAF, DDF, NHF, DWF, MAF, MHF, OHF, OSF, RGF

Sire: QQFH147 ASCOT HALLMARK H147<sup>PV</sup> TE MANIA BERKLEY B1<sup>PV</sup>  
 TE MANIA EMPEROR E343<sup>PV</sup>  
 TE MANIA LOWAN Z74<sup>PV</sup>  
 Dam: NMMK15 MILLAH MURRAH ABIGAIL K15<sup>SV</sup> HINGAIA 469<sup>#</sup>  
 HINGAIA 910<sup>#</sup>  
 MILLAH MURRAH EQUATOR D78<sup>PV</sup>  
 MILLAH MURRAH ABIGAIL G2<sup>PV</sup>  
 MILLAH MURRAH ABIGAIL A65<sup>PV</sup>

**September 2024 TransTasman Angus Cattle Evaluation**

TACE	CEDir	CEDtrs	GL	BW	200	400	600	MCW	Milk	SS	DTC	CWT
<b>EBVs</b>	<b>-4.6</b>	<b>-1.4</b>	<b>-7.0</b>	<b>+6.8</b>	<b>+54</b>	<b>+99</b>	<b>+132</b>	<b>+112</b>	<b>+21</b>	<b>+0.5</b>	<b>-4.8</b>	<b>+71</b>
Acc	73%	64%	84%	86%	85%	84%	84%	82%	78%	82%	54%	76%
Perc	91	86	15	94	36	29	24	33	23	94	46	39
TACE	EMA	Rib	P8	RBY	IMF	NFI-F	Doc	Claw	Angle	Leg	\$A	\$A-L
<b>EBVs</b>	<b>+1.9</b>	<b>+1.2</b>	<b>-0.4</b>	<b>-0.1</b>	<b>+2.1</b>	<b>-0.41</b>	<b>+31</b>	<b>+0.94</b>	<b>+1.14</b>	<b>+0.98</b>	<b>\$179</b>	<b>\$311</b>
Acc	75%	76%	76%	70%	78%	68%	78%	68%	70%	70%		
Perc	92	24	51	80	52	5	14	70	85	34	74	77

Traits Observed: BWT, 200WT, DOC, Genomics  
 Notes: Heifer calf at foot YRA24V62 by Milwillah Blackout NJWQ822  
 Purchaser.....  
 \$.....

**Lot 6** **YALLAMBEE ABIGAIL S23<sup>PV</sup>** **YRA21S23**

Date of Birth: 29/6/2021 Register: HBR Sex: F Mating Type: ET AMF, CAF, DDF, NHF, DWF, MAF, MHF, OHF, OSF, RGF

Sire: USA18397542 SITZ STELLAR 726D<sup>PV</sup> BENFIELD SUBSTANCE 8506<sup>#</sup>  
 MOHNEN SUBSTANTIAL 272<sup>#</sup>  
 MOHNEN GLYN MAWR ELBA 1758<sup>#</sup>  
 Dam: LSBJ92 BAYNES ABIGAIL J92<sup>PV</sup> TE MANIA BERKLEY B1<sup>PV</sup>  
 TE MANIA EMPEROR E343<sup>PV</sup>  
 TE MANIA LOWAN Z74<sup>PV</sup>  
 YTHANBRAE HENRY VIII U8<sup>SV</sup>  
 MILLAH MURRAH ABIGAIL Y116<sup>#</sup>  
 MILLAH MURRAH ABIGAIL U160<sup>#</sup>

**September 2024 TransTasman Angus Cattle Evaluation**

TACE	CEDir	CEDtrs	GL	BW	200	400	600	MCW	Milk	SS	DTC	CWT
<b>EBVs</b>	<b>-1.5</b>	<b>+3.4</b>	<b>-5.7</b>	<b>+6.6</b>	<b>+58</b>	<b>+98</b>	<b>+126</b>	<b>+103</b>	<b>+20</b>	<b>+4.3</b>	<b>-7.9</b>	<b>+57</b>
Acc	70%	59%	83%	82%	83%	82%	82%	79%	75%	80%	46%	72%
Perc	79	47	30	93	27	31	35	48	29	4	4	78
TACE	EMA	Rib	P8	RBY	IMF	NFI-F	Doc	Claw	Angle	Leg	\$A	\$A-L
<b>EBVs</b>	<b>+3.5</b>	<b>+2.9</b>	<b>+2.0</b>	<b>-0.6</b>	<b>+2.8</b>	<b>+0.25</b>	<b>+27</b>	<b>+0.48</b>	<b>+0.80</b>	<b>+1.06</b>	<b>\$226</b>	<b>\$380</b>
Acc	72%	71%	72%	64%	75%	63%	78%	72%	72%	64%		
Perc	81	6	15	94	34	54	24	3	15	60	25	25

Traits Observed: BWT, 200WT, Scan(EMA, Rib, Rump, IMF), Genomics  
 Notes: Heifer calf at foot YRA24V59 by Milwillah Blackout NJWQ822  
 Purchaser.....  
 \$.....

**WITHDRAWN**

**Lot 7** **YALLAMBEE ABIGAIL S52<sup>PV</sup>** **YRA21S52**

Date of Birth: 18/7/2021 Register: HBR Sex: F Mating Type: ET AMF, CAF, DDF, NHF, DWF, MAF, MHF, OHF, OSF, RGF

Sire: USA18219911 BALDRIDGE COMMAND C036<sup>PV</sup> EF COMPLEMENT 8088<sup>PV</sup>  
 EF COMMANDO 1366<sup>PV</sup>  
 RIVERBEND YOUNG LUCY W1470<sup>#</sup>  
 Dam: LSBN403 BAYNES ABIGAIL N403<sup>PV</sup> ASCOT HALLMARK H147<sup>PV</sup>  
 MILLAH MURRAH BRENDA F123<sup>PV</sup>  
 HINGAIA 469<sup>#</sup>  
 MILLAH MURRAH ABIGAIL K15<sup>SV</sup>  
 MILLAH MURRAH ABIGAIL G2<sup>PV</sup>

**September 2024 TransTasman Angus Cattle Evaluation**

TACE	CEDir	CEDtrs	GL	BW	200	400	600	MCW	Milk	SS	DTC	CWT
<b>EBVs</b>	<b>+0.8</b>	<b>-1.7</b>	<b>-8.9</b>	<b>+4.0</b>	<b>+57</b>	<b>+94</b>	<b>+115</b>	<b>+85</b>	<b>+17</b>	<b>+1.8</b>	<b>-4.3</b>	<b>+69</b>
Acc	70%	63%	83%	83%	83%	82%	82%	80%	76%	80%	48%	72%
Perc	64	88	4	50	24	43	58	76	46	62	58	47
TACE	EMA	Rib	P8	RBY	IMF	NFI-F	Doc	Claw	Angle	Leg	\$A	\$A-L
<b>EBVs</b>	<b>+4.4</b>	<b>-2.3</b>	<b>-3.3</b>	<b>+0.4</b>	<b>+1.7</b>	<b>+0.26</b>	<b>+23</b>	<b>+0.78</b>	<b>+1.10</b>	<b>+1.28</b>	<b>\$197</b>	<b>\$320</b>
Acc	72%	71%	72%	65%	75%	64%	78%	70%	70%	65%		
Perc	73	91	91	53	63	55	39	37	79	98	57	71

Traits Observed: BWT, 400WT, Scan(EMA, Rib, Rump, IMF), Genomics  
 Notes: Bull calf at foot YRA24V64 by Milwillah Nardoo R385  
 Purchaser.....  
 \$.....

**Lot 8** **YALLAMBEE ABIGAIL T147<sup>PV</sup>** **YRA22T147**

Date of Birth: 8/8/2022 Register: HBR Sex: F Mating Type: AI AMF, CAF, DDF, NHF, DWF, MAF, MHF, OHF, OSF, RGF

Sire: USA19418329 MYERS FAIR-N-SQUARE M39<sup>PV</sup> CONNEALY CONFIDENCE PLUS<sup>#</sup>  
 WOODHILL BLUEPRINT<sup>PV</sup>  
 WOODHILL EVERGREEN Z291-B233<sup>#</sup>  
 Dam: LSBL39 BAYNES ABIGAIL L39<sup>PV</sup> BT CROSSOVER 758N<sup>#</sup>  
 SILVEIRAS CONVERSION 8044<sup>#</sup>  
 EXG SARAS DREAM S609 R3<sup>#</sup>  
 MILLAH MURRAH JOHN HAYE'S A194<sup>SV</sup>  
 MILLAH MURRAH ABIGAIL C204<sup>PV</sup>  
 MILLAH MURRAH ABIGAIL Y118<sup>#</sup>

**September 2024 TransTasman Angus Cattle Evaluation**

TACE	CEDir	CEDtrs	GL	BW	200	400	600	MCW	Milk	SS	DTC	CWT
<b>EBVs</b>	<b>-7.9</b>	<b>-7.9</b>	<b>-7.5</b>	<b>+7.0</b>	<b>+64</b>	<b>+113</b>	<b>+141</b>	<b>+121</b>	<b>+23</b>	<b>+3.3</b>	<b>-6.1</b>	<b>+75</b>
Acc	66%	55%	84%	83%	83%	81%	82%	78%	74%	79%	41%	70%
Perc	97	99	11	96	6	6	12	22	12	15	19	29
TACE	EMA	Rib	P8	RBY	IMF	NFI-F	Doc	Claw	Angle	Leg	\$A	\$A-L
<b>EBVs</b>	<b>+6.1</b>	<b>-0.6</b>	<b>-0.3</b>	<b>+0.0</b>	<b>+2.8</b>	<b>+0.32</b>	<b>+20</b>	<b>+0.90</b>	<b>+0.88</b>	<b>+0.80</b>	<b>\$214</b>	<b>\$353</b>
Acc	70%	69%	70%	61%	74%	59%	76%	70%	70%	61%		
Perc	53	63	49	76	34	62	52	62	29	4	37	47

Traits Observed: GL, BWT, 600WT, Scan(EMA, Rib, Rump, IMF), Genomics  
 Notes: Bull calf at foot YRA24V79 by Milwillah Blackout NJWQ822  
 Purchaser.....  
 \$.....



**Lot 9 YALLAMBEE DANDLOO T169<sup>PV</sup> YRA22T169**

Date of Birth: 14/8/2022 Register: HBR Sex: F Mating Type: AI AMF, CAF, DDF, NHF, DWF, MAF, MHF, OHF, OSF, RGF

WOODHILL BLUEPRINT<sup>PV</sup>  
 CONNEALY CONFIDENCE PLUS<sup>#</sup>  
 WOODHILL EVERGREEN Z291-B233<sup>#</sup>  
**Sire: USA19418329 MYERS FAIR-N-SQUARE M39<sup>PV</sup>**  
 CONNEALY THUNDER<sup>#</sup>  
 MYERS MISS BEAUTY M136<sup>#</sup>  
 MYERS MISS BEAUTY M476<sup>#</sup>

SCHURRTOP REALITY X723<sup>#</sup>  
 MATAURI REALITY 839<sup>#</sup>  
 MATAURI 06663<sup>#</sup>  
**Dam: LSBM421 BAYNES DANDLOO M421<sup>PV</sup>**  
 VERMILION DATELINE 7078<sup>#</sup>  
 OLD KENTUCKY ROYAL-LINE H33<sup>SV</sup>  
 FORRES ROYAL-LINE B28<sup>PV</sup>

**September 2024 TransTasman Angus Cattle Evaluation**

TACE	CEDir	CEDtrs	GL	BW	200	400	600	MCW	Milk	SS	DTC	CWT
<b>EBVs</b>	<b>-3.9</b>	<b>-0.5</b>	<b>-4.6</b>	<b>+4.4</b>	<b>+53</b>	<b>+106</b>	<b>+129</b>	<b>+106</b>	<b>+19</b>	<b>+0.6</b>	<b>-6.1</b>	<b>+74</b>
Acc	67%	56%	84%	83%	83%	82%	82%	79%	75%	80%	44%	71%
Perc	89	82	47	59	39	15	28	42	37	93	19	31
TACE	EMA	Rib	P8	RBY	IMF	NFI-F	Doc	Claw	Angle	Leg	\$A	\$A-L
<b>EBVs</b>	<b>+6.6</b>	<b>+2.1</b>	<b>+3.0</b>	<b>-0.2</b>	<b>+1.7</b>	<b>-0.03</b>	<b>+27</b>	<b>+0.94</b>	<b>+0.96</b>	<b>+1.02</b>	<b>\$214</b>	<b>\$359</b>
Acc	71%	70%	71%	63%	75%	61%	77%	72%	71%	63%		
Perc	46	12	8	84	63	24	25	70	48	47	37	42

Traits Observed: GL, BWT, 600WT, Scan(EMA, Rib, Rump, IMF), Genomics

Notes: Bull calf at foot YRA24V81 by Milwillah Blackout NJWQ822

Purchaser.....  
 \$.....

**Lot 10 YALLAMBEE DANDLOO T153<sup>PV</sup> YRA22T153**

Date of Birth: 9/8/2022 Register: HBR Sex: F Mating Type: AI AMF, CAF, DDF, NHF, DWF, MAF, MHF, OHF, OSF, RGC

TEHAMA REVERE<sup>#</sup>  
 S POWERPOINT WS 5503<sup>SV</sup>  
 S QUEEN ESSA 248<sup>#</sup>  
**Sire: NJWQ822 MILWILLAH BLACKOUT Q822<sup>PV</sup>**  
 TE MANIA WARLORD W159<sup>SV</sup>  
 MILWILLAH MITTAGONG D171<sup>#</sup>  
 MILWILLAH MITTAGONG A36<sup>#</sup>

CONNEALY IMPRESSION<sup>#</sup>  
 MAR INNOVATION 251<sup>PV</sup>  
 MAR FINAL KAHUNA 856<sup>#</sup>  
**Dam: LSBR8 BAYNES DANDLOO R8<sup>SV</sup>**  
 KO 395M EQUATOR F87<sup>SV</sup>  
 BAYNES DANDLOO L457<sup>PV</sup>  
 OLD KENTUCKY ROYAL-LINE H33<sup>SV</sup>

**September 2024 TransTasman Angus Cattle Evaluation**

TACE	CEDir	CEDtrs	GL	BW	200	400	600	MCW	Milk	SS	DTC	CWT
<b>EBVs</b>	<b>+5.2</b>	<b>+9.5</b>	<b>-3.6</b>	<b>+4.4</b>	<b>+57</b>	<b>+103</b>	<b>+128</b>	<b>+145</b>	<b>+12</b>	<b>+1.9</b>	<b>-5.5</b>	<b>+69</b>
Acc	66%	55%	82%	83%	83%	81%	81%	78%	74%	79%	41%	70%
Perc	24	2	63	59	23	20	30	6	86	58	30	46
TACE	EMA	Rib	P8	RBY	IMF	NFI-F	Doc	Claw	Angle	Leg	\$A	\$A-L
<b>EBVs</b>	<b>+7.1</b>	<b>+0.3</b>	<b>+0.2</b>	<b>+0.6</b>	<b>-0.6</b>	<b>-0.08</b>	<b>+16</b>	<b>+0.72</b>	<b>+0.72</b>	<b>+0.92</b>	<b>\$192</b>	<b>\$388</b>
Acc	68%	68%	69%	60%	73%	60%	75%	65%	65%	60%		
Perc	41	42	40	41	99	20	69	25	6	19	62	20

Traits Observed: GL, CE, BWT, 600WT, Scan(EMA, Rib, Rump, IMF), Genomics

Notes: Heifer calf at foot YRA24V98 by Landfall Pheasantry S235

Purchaser.....  
 \$.....

**Lot 11 BAYNES ABIGAIL J91<sup>#</sup> LSBJ91**

Date of Birth: 22/8/2013 Register: HBR Sex: F Mating Type: ET AMFU, CAFU, DDFU, NHFU

ARDROSSAN DIRECTION W109<sup>PV</sup>  
 KAROO W109 DIRECTION Z181<sup>SV</sup>  
 KAROO FLATS MADONNA V56<sup>#</sup>  
**Sire: QHED62 CARABAR DOCKLANDS D62<sup>PV</sup>**  
 BON VIEW NEW DESIGN 1407<sup>SV</sup>  
 CARABAR BLACKCAP MARY B12<sup>PV</sup>  
 BOOROOMOOKA TRACY T4<sup>SV</sup>

SITZ ALLIANCE 6595<sup>#</sup>  
 H A POWER ALLIANCE 1025<sup>#</sup>  
 H A RITO LADY 4167<sup>#</sup>  
**Dam: NMMC37 MILLAH MURRAH ABIGAIL C37<sup>SV</sup>**  
 IRONWOOD NEW LEVEL<sup>#</sup>  
 MILLAH MURRAH ABIGAIL A60<sup>#</sup>  
 MILLAH MURRAH ABIGAIL Y64<sup>SV</sup>

**September 2024 TransTasman Angus Cattle Evaluation**

TACE	CEDir	CEDtrs	GL	BW	200	400	600	MCW	Milk	SS	DTC	CWT
<b>EBVs</b>	<b>-0.9</b>	<b>-5.6</b>	<b>-3.2</b>	<b>+6.2</b>	<b>+52</b>	<b>+87</b>	<b>+120</b>	<b>+98</b>	<b>+20</b>	<b>+3.3</b>	<b>-4.0</b>	<b>+79</b>
Acc	72%	66%	83%	85%	84%	83%	83%	80%	78%	81%	56%	75%
Perc	75	97	69	90	43	66	47	57	25	15	65	21
TACE	EMA	Rib	P8	RBY	IMF	NFI-F	Doc	Claw	Angle	Leg	\$A	\$A-L
<b>EBVs</b>	<b>+7.8</b>	<b>-0.1</b>	<b>-0.5</b>	<b>+1.2</b>	<b>+1.5</b>	<b>-0.37</b>	<b>+9</b>	<b>+0.74</b>	<b>+0.90</b>	<b>+1.06</b>	<b>\$190</b>	<b>\$312</b>
Acc	74%	74%	75%	70%	76%	66%	79%	60%	63%	70%		
Perc	33	51	52	13	69	6	89	29	33	60	64	76

Traits Observed: BWT, 200WT, 400WT, Scan(EMA, Rib, Rump, IMF), DOC

Notes: Still to calve to Landfall Pheasantry TFA21S235

Purchaser.....  
 \$.....

**Lot 12 ANVIL VITALITY J353<sup>SV</sup> HBUC353**

Date of Birth: 10/9/2013 Register: HBR Sex: F Mating Type: AI AMF, CAF, DDF, NHF, DWF, MAF, MHF, OHF, OSF, RGF

C R A BEXTOR 872 5205 608<sup>#</sup>  
 TC ABERDEEN 759<sup>SV</sup>  
 TC BLACKBIRD 4034<sup>#</sup>  
**Sire: USA16413257 ELLINGSON IDENTITY 9104<sup>SV</sup>**  
 WULFFS EXT 6106<sup>#</sup>  
 EA QUEEN DOLLY 7813<sup>#</sup>  
 EA QUEEN DOLLY 5029<sup>#</sup>

S A V 8180 TRAVELER 004<sup>#</sup>  
 S A V 004 DENSITY 4336<sup>SV</sup>  
 S A V MAY 7238<sup>#</sup>  
**Dam: HBUC198 ANVIL VITALITY C198<sup>PV</sup>**  
 B/R NEW DESIGN 036<sup>#</sup>  
 ROBONBEL VITALITY V31<sup>#</sup>  
 ROBONBEL SEQUEL S18<sup>#</sup>

**September 2024 TransTasman Angus Cattle Evaluation**

TACE	CEDir	CEDtrs	GL	BW	200	400	600	MCW	Milk	SS	DTC	CWT
<b>EBVs</b>	<b>-10.8</b>	<b>-2.1</b>	<b>+3.2</b>	<b>+8.6</b>	<b>+46</b>	<b>+83</b>	<b>+110</b>	<b>+101</b>	<b>+12</b>	<b>+3.3</b>	<b>-4.8</b>	<b>+60</b>
Acc	71%	62%	85%	85%	85%	84%	84%	81%	78%	81%	49%	75%
Perc	99	89	99	99	72	75	69	50	84	15	46	73
TACE	EMA	Rib	P8	RBY	IMF	NFI-F	Doc	Claw	Angle	Leg	\$A	\$A-L
<b>EBVs</b>	<b>+7.3</b>	<b>+1.0</b>	<b>+1.3</b>	<b>+0.4</b>	<b>+2.4</b>	<b>+0.66</b>	<b>+7</b>	<b>+0.86</b>	<b>+0.86</b>	<b>+0.86</b>	<b>\$150</b>	<b>\$255</b>
Acc	73%	73%	74%	67%	77%	65%	77%	70%	70%	67%		
Perc	38	27	23	53	44	89	94	54	25	9	91	95

Traits Observed: GL, BWT, 200WT, 400WT(x2), Scan(EMA, Rib, Rump, IMF), Genomics

Notes: Heifer calf at foot YRA24V118 by Landfall Pheasantry S235

Purchaser.....  
 \$.....

**Lot 13** **BAYNES ABIGAIL K117<sup>PV</sup>** **LSBK117**

Date of Birth: 12/9/2014 Register: HBR Sex: F Mating Type: ET AMFU, CAFU, DDF, NHFU

Sire: USA16396499 S A V THUNDERBIRD 9061<sup>SV</sup>  
 S A V FINAL ANSWER 0035<sup>#</sup>  
 S A V EMULOUS 8145<sup>#</sup>  
 S A V BISMARCK 5682<sup>#</sup>  
 S A V EMBLYNETTE 7411<sup>#</sup>  
 S A V EMBLYNETTE 4408<sup>#</sup>

Dam: NMMC204 MILLAH MURRAH ABIGAIL C204<sup>PV</sup>  
 CRUSADER OF STERN AB<sup>#</sup>  
 MILLAH MURRAH JOHN HAYE'S A194<sup>SV</sup>  
 MILLAH MURRAH FLOWER Y11<sup>#</sup>  
 B/R NEW DESIGN 036<sup>#</sup>  
 MILLAH MURRAH ABIGAIL Y118<sup>#</sup>  
 MILLAH MURRAH ABIGAIL S104<sup>#</sup>

**September 2024 TransTasman Angus Cattle Evaluation**

TACE	CEDir	CEDtrs	GL	BW	200	400	600	MCW	Milk	SS	DTC	CWT
<b>EBVs</b>	<b>-0.4</b>	<b>-2.9</b>	<b>-1.1</b>	<b>+4.9</b>	<b>+50</b>	<b>+86</b>	<b>+112</b>	<b>+76</b>	<b>+17</b>	<b>+1.7</b>	<b>-2.3</b>	<b>+71</b>
Acc	72%	64%	84%	85%	85%	83%	83%	80%	77%	80%	52%	74%
Perc	72	92	91	70	53	67	65	86	48	65	92	39
TACE	EMA	Rib	P8	RBY	IMF	NFI-F	Doc	Claw	Angle	Leg	\$A	\$A-L
<b>EBVs</b>	<b>+1.8</b>	<b>-0.7</b>	<b>-2.4</b>	<b>+0.6</b>	<b>+1.7</b>	<b>-0.57</b>	<b>+13</b>	<b>+1.04</b>	<b>+1.06</b>	<b>+0.98</b>	<b>\$166</b>	<b>\$268</b>
Acc	73%	73%	74%	67%	76%	65%	80%	56%	56%	67%		
Perc	92	65	82	41	63	2	78	85	71	34	84	92

Traits Observed: BWT, 200WT, Scan(EMA, Rib, Rump, IMF)

Notes: Bull calf at foot YRA24V205 by Landfall Pheasantry TFA21S235

Purchaser.....  
 \$.....

**Lot 14** **BAYNES ABIGAIL L447<sup>#</sup>** **LSBL447**

Date of Birth: 22/5/2015 Register: HBR Sex: F Mating Type: Natural AMFU, CAFU, DDFU, NHFU

Sire: NMMJ63 MILLAH MURRAH EMPEROR J63<sup>PV</sup>  
 TE MANIA BERKLEY B1<sup>PV</sup>  
 TE MANIA EMPEROR E343<sup>PV</sup>  
 TE MANIA LOWAN Z74<sup>PV</sup>  
 MILLAH MURRAH WOODY W100<sup>#</sup>  
 MILLAH MURRAH PRUE D85<sup>PV</sup>  
 MILLAH MURRAH PRUE Y140<sup>#</sup>

Dam: NMMJ85 MILLAH MURRAH ABIGAIL J85<sup>#</sup>  
 BT CROSSOVER 758N<sup>#</sup>  
 SILVEIRAS CONVERSION 8064<sup>#</sup>  
 EXG SARAS DREAM S609 R3<sup>#</sup>  
 TE MANIA INFINITY 04 379 AB<sup>#</sup>  
 MILLAH MURRAH ABIGAIL E44<sup>PV</sup>  
 MILLAH MURRAH ABIGAIL C37<sup>SV</sup>

**September 2024 TransTasman Angus Cattle Evaluation**

TACE	CEDir	CEDtrs	GL	BW	200	400	600	MCW	Milk	SS	DTC	CWT
<b>EBVs</b>	<b>-1.5</b>	<b>-4.1</b>	<b>-4.5</b>	<b>+5.6</b>	<b>+56</b>	<b>+101</b>	<b>+138</b>	<b>+117</b>	<b>+20</b>	<b>+3.4</b>	<b>-3.8</b>	<b>+82</b>
Acc	67%	58%	82%	84%	83%	82%	82%	79%	74%	78%	45%	71%
Perc	79	95	48	82	26	25	15	27	28	13	70	14
TACE	EMA	Rib	P8	RBY	IMF	NFI-F	Doc	Claw	Angle	Leg	\$A	\$A-L
<b>EBVs</b>	<b>+9.0</b>	<b>-2.2</b>	<b>-3.7</b>	<b>+1.6</b>	<b>+0.6</b>	<b>+0.30</b>	<b>+10</b>	<b>+0.94</b>	<b>+1.04</b>	<b>+1.00</b>	<b>\$188</b>	<b>\$327</b>
Acc	69%	70%	71%	63%	73%	61%	76%	46%	46%	63%		
Perc	22	90	93	5	88	60	88	70	67	41	66	67

Traits Observed: BWT, 200WT, 400WT, 600WT, Scan(EMA, Rib, Rump, IMF), DOC

Notes: Bull calf at foot YRA24V138 by Milwillah Tyson NJW22T352

Purchaser.....  
 \$.....

**Lot 15** **BAYNES WILCOOLA M441<sup>PV</sup>** **LSBM441**

Date of Birth: 2/5/2016 Register: HBR Sex: F Mating Type: ET AMF, CAF, DDF, NHF, DWF, MAF, MHF, OHF, OSF, RGF

Sire: VTME343 TE MANIA EMPEROR E343<sup>PV</sup>  
 TE MANIA BERKLEY B1<sup>PV</sup>  
 TE MANIA YORKSHIRE Y437<sup>PV</sup>  
 TE MANIA LOWAN Z53<sup>#</sup>  
 TE MANIA LOWAN Z74<sup>PV</sup>  
 TE MANIA LOWAN V201<sup>#</sup>  
 BT ULTRAVOX 297E<sup>#</sup>

Dam: NAQD17 ARDROSSAN WILCOOLA D17<sup>PV</sup>  
 PAPA EQUATOR 2928<sup>#</sup>  
 ARDROSSAN EQUATOR A241<sup>PV</sup>  
 ARDROSSAN PRINCESS W38<sup>PV</sup>  
 TE MANIA KNIGHT K206+90<sup>SV</sup>  
 ARDROSSAN WILCOOLA X2<sup>#</sup>  
 ARDROSSAN WILCOOLA U21<sup>#</sup>

**September 2024 TransTasman Angus Cattle Evaluation**

TACE	CEDir	CEDtrs	GL	BW	200	400	600	MCW	Milk	SS	DTC	CWT
<b>EBVs</b>	<b>-4.6</b>	<b>+3.3</b>	<b>-7.6</b>	<b>+4.7</b>	<b>+48</b>	<b>+88</b>	<b>+115</b>	<b>+111</b>	<b>+11</b>	<b>+2.5</b>	<b>-4.3</b>	<b>+71</b>
Acc	76%	71%	85%	87%	86%	85%	85%	83%	80%	83%	62%	79%
Perc	91	48	10	66	62	62	59	35	89	36	58	39
TACE	EMA	Rib	P8	RBY	IMF	NFI-F	Doc	Claw	Angle	Leg	\$A	\$A-L
<b>EBVs</b>	<b>+1.9</b>	<b>+0.5</b>	<b>-0.1</b>	<b>-0.5</b>	<b>+2.5</b>	<b>+0.64</b>	<b>+0</b>	<b>+0.60</b>	<b>+1.04</b>	<b>+1.12</b>	<b>\$145</b>	<b>\$277</b>
Acc	77%	77%	78%	73%	80%	73%	82%	71%	71%	73%		
Perc	92	37	45	92	41	88	99	9	67	77	93	90

Traits Observed: BWT, 200WT, 400WT, 600WT, Scan(EMA, Rib, Rump, IMF), DOC, Genomics

Notes: Heifer calf at foot YRA24V175 by Landfall Pheasantry TFA21S235

Purchaser.....  
 \$.....

**Lot 16** **BAYNES ABIGAIL N483<sup>PV</sup>** **LSBN483**

Date of Birth: 19/6/2017 Register: HBR Sex: F Mating Type: ET AMFU, CAFU, DDFU, NHFU

Sire: SMPG357 PATHFINDER GENESIS G357<sup>PV</sup>  
 TE MANIA BERKLEY B1<sup>PV</sup>  
 TE MANIA YORKSHIRE Y437<sup>PV</sup>  
 TE MANIA LOWAN Z53<sup>#</sup>  
 ARDROSSAN DIRECTION W109<sup>PV</sup>  
 PATHFINDER DIRECTION D245<sup>SV</sup>  
 PATHFINDER ADAVALE A433<sup>#</sup>

Dam: NMME44 MILLAH MURRAH ABIGAIL E44<sup>PV</sup>  
 TE MANIA UNLIMITED U3271<sup>#</sup>  
 TE MANIA INFINITY 04 379 AB<sup>#</sup>  
 TE MANIA 95102<sup>#</sup>  
 H A POWER ALLIANCE 1025<sup>#</sup>  
 MILLAH MURRAH ABIGAIL C37<sup>SV</sup>  
 MILLAH MURRAH ABIGAIL A60<sup>#</sup>

**September 2024 TransTasman Angus Cattle Evaluation**

TACE	CEDir	CEDtrs	GL	BW	200	400	600	MCW	Milk	SS	DTC	CWT
<b>EBVs</b>	<b>-6.4</b>	<b>-6.1</b>	<b>-2.6</b>	<b>+6.7</b>	<b>+56</b>	<b>+98</b>	<b>+131</b>	<b>+134</b>	<b>+16</b>	<b>+4.1</b>	<b>-4.0</b>	<b>+75</b>
Acc	70%	63%	82%	83%	83%	82%	82%	79%	75%	80%	54%	73%
Perc	94	98	77	94	26	33	25	11	55	5	65	28
TACE	EMA	Rib	P8	RBY	IMF	NFI-F	Doc	Claw	Angle	Leg	\$A	\$A-L
<b>EBVs</b>	<b>+5.8</b>	<b>+1.1</b>	<b>+0.2</b>	<b>+0.7</b>	<b>+1.5</b>	<b>+0.44</b>	<b>+28</b>	<b>+0.70</b>	<b>+0.90</b>	<b>+0.92</b>	<b>\$161</b>	<b>\$300</b>
Acc	72%	73%	73%	68%	75%	65%	77%	57%	59%	68%		
Perc	56	25	40	35	69	74	21	22	33	19	87	82

Traits Observed: BWT, 200WT, 400WT, DOC

Notes: Used as a donor cow. Still to calve in October 2024 to Landfall Pheasantry TFA21S235

Purchaser.....  
 \$.....

**Lot 17** **BAYNES DANDLOO N485<sup>DV</sup>** **LSBN485**

Date of Birth: 23/6/2017 Register: HBR Sex: F Mating Type: Natural AMF, CAF, DDF, NHF, DWF, MAF, MHF, OHF, OSF, RGF

Sire: **MANK39 MANDAYEN HIGHLANDER K39<sup>PV</sup>**  
 HIGHLANDER OF STERN AB\*  
 STERN 2664\*  
 MILLAH MURRAH PRUE D85<sup>PV</sup>  
 MILLAH MURRAH PRUE Y140\*  
 TE MANIA UNLIMITED U3271\*  
 Dam: **HXIH33 OLD KENTUCKY ROYAL-LINE H33<sup>SV</sup>**  
 VERMILION DATELINE 7078\*  
 VERMILION BLACKBIRD 5044\*  
 BALDRIDGE NEBRASKA 901<sup>SV</sup>  
 FORRES ROYAL-LINE B28<sup>PV</sup>  
 FORRES ROYAL-LINE Z11<sup>PV</sup>

**September 2024 TransTasman Angus Cattle Evaluation**

TACE	CEDir	CEDtrs	GL	BW	200	400	600	MCW	Milk	SS	DTC	CWT
<b>EBVs</b>	<b>-4.4</b>	<b>-1.1</b>	<b>-0.3</b>	<b>+5.6</b>	<b>+48</b>	<b>+89</b>	<b>+121</b>	<b>+123</b>	<b>+16</b>	<b>+3.1</b>	<b>-4.1</b>	<b>+63</b>
Acc	69%	60%	83%	87%	85%	83%	84%	81%	77%	80%	48%	74%
Perc	90	85	95	82	63	59	45	20	59	19	63	65
TACE	EMA	Rib	P8	RBY	IMF	NFI-F	Doc	Claw	Angle	Leg	\$A	\$A-L
<b>EBVs</b>	<b>+1.5</b>	<b>-1.0</b>	<b>-2.2</b>	<b>+0.4</b>	<b>+1.9</b>	<b>+0.34</b>	<b>+45</b>	<b>+0.88</b>	<b>+0.76</b>	<b>+0.92</b>	<b>\$135</b>	<b>\$270</b>
Acc	72%	73%	74%	66%	76%	64%	78%	67%	67%	66%		
Perc	94	71	80	53	58	64	1	58	10	19	96	92

Traits Observed: BWT, 200WT, 400WT, DOC, Genomics

Notes: Heifer calf at foot YRA24V198 by Landfall Pheasantry TFA21S235

Purchaser.....  
 \$.....

**Lot 18** **BAYNES DANDLOO N592<sup>PV</sup>** **LSBN592**

Date of Birth: 14/8/2017 Register: HBR Sex: F Mating Type: ET AMF, CAF, DDF, NHF, DWF, MAF, MHF, OHF, OSF, RGF

Sire: **NZE14647008839 MATAURI REALITY 839<sup>#</sup>**  
 SCHURRTOP REALITY X723<sup>#</sup>  
 SCHURRTOP 8019 V141\*  
 MATAURI 06663\*  
 MATAURI 04456 AB\*  
 TE MANIA ULONG U41<sup>SV</sup>  
 Dam: **HXIH33 OLD KENTUCKY ROYAL-LINE H33<sup>SV</sup>**  
 VERMILION DATELINE 7078\*  
 VERMILION BLACKBIRD 5044\*  
 BALDRIDGE NEBRASKA 901<sup>SV</sup>  
 FORRES ROYAL-LINE B28<sup>PV</sup>  
 FORRES ROYAL-LINE Z11<sup>PV</sup>

**September 2024 TransTasman Angus Cattle Evaluation**

TACE	CEDir	CEDtrs	GL	BW	200	400	600	MCW	Milk	SS	DTC	CWT
<b>EBVs</b>	<b>+3.2</b>	<b>+3.0</b>	<b>-5.2</b>	<b>+4.6</b>	<b>+46</b>	<b>+76</b>	<b>+102</b>	<b>+101</b>	<b>+3</b>	<b>+2.9</b>	<b>-4.4</b>	<b>+51</b>
Acc	76%	70%	85%	88%	87%	86%	86%	84%	81%	82%	61%	78%
Perc	42	52	37	64	74	89	83	51	99	24	56	89
TACE	EMA	Rib	P8	RBY	IMF	NFI-F	Doc	Claw	Angle	Leg	\$A	\$A-L
<b>EBVs</b>	<b>+3.2</b>	<b>+0.3</b>	<b>-2.0</b>	<b>+0.2</b>	<b>+3.0</b>	<b>+0.59</b>	<b>+18</b>	<b>+0.76</b>	<b>+0.88</b>	<b>+0.96</b>	<b>\$164</b>	<b>\$303</b>
Acc	77%	77%	78%	72%	80%	70%	82%	73%	72%	72%		
Perc	84	42	77	65	30	85	60	33	29	28	85	81

Traits Observed: BWT, 200WT, 400WT, Genomics

Notes: Still to calve in October 2024 to Landfall Pheasantry TFA21S235

Purchaser.....  
 \$.....

**Lot 19** **BAYNES SS PENELOPE P3<sup>PV</sup>** **LSBP3**

Date of Birth: 11/2/2018 Register: HBR Sex: F Mating Type: Natural AMFU, CAFU, DDC, NHFU

Sire: **LSBM434 BAYNES EDMUND M434<sup>SV</sup>**  
 RENNYLEA EDMUND E11<sup>PV</sup>  
 LAWSONS HENRY VIII Y5<sup>SV</sup>  
 ARDROSSAN PRINCESS Z150<sup>PV</sup>  
 ARDROSSAN PRINCESS W38<sup>PV</sup>  
 BOOROOMOOKA UNDERTAKEN Y145<sup>PV</sup>  
 Dam: **LSBM500 BAYNES ABIGAIL M500<sup>PV</sup>**  
 S A V FINAL ANSWER 0035\*  
 S A V THUNDERBIRD 9061<sup>SV</sup>  
 S A V EMBLYNETTE 7411\*  
 MILLAH MURRAH JOHN HAYE'S A194<sup>SV</sup>  
 MILLAH MURRAH ABIGAIL C204<sup>PV</sup>  
 MILLAH MURRAH ABIGAIL Y118\*

**September 2024 TransTasman Angus Cattle Evaluation**

TACE	CEDir	CEDtrs	GL	BW	200	400	600	MCW	Milk	SS	DTC	CWT
<b>EBVs</b>	<b>-0.9</b>	<b>-1.0</b>	<b>-1.7</b>	<b>+4.3</b>	<b>+47</b>	<b>+84</b>	<b>+112</b>	<b>+94</b>	<b>+11</b>	<b>+1.9</b>	<b>-6.8</b>	<b>+72</b>
Acc	67%	57%	81%	83%	83%	82%	82%	79%	74%	80%	45%	71%
Perc	75	85	87	57	69	72	64	63	89	58	11	36
TACE	EMA	Rib	P8	RBY	IMF	NFI-F	Doc	Claw	Angle	Leg	\$A	\$A-L
<b>EBVs</b>	<b>+4.4</b>	<b>+1.7</b>	<b>-0.2</b>	<b>+0.8</b>	<b>+1.4</b>	<b>+0.30</b>	<b>+22</b>	<b>+1.06</b>	<b>+1.18</b>	<b>+1.16</b>	<b>\$195</b>	<b>\$328</b>
Acc	70%	70%	71%	62%	74%	61%	76%	63%	63%	62%		
Perc	73	16	47	29	71	60	41	87	90	85	59	66

Traits Observed: CE, BWT, 400WT, 600WT(x2), Scan(EMA, Rib, Rump, IMF), Genomics

Notes: Bull calf at foot YRA24V161 by Milwillah Tyson NJW22T352

Purchaser.....  
 \$.....

**Lot 20** **BAYNES DANDLOO P44<sup>PV</sup>** **LSBP44**

Date of Birth: 1/8/2018 Register: HBR Sex: F Mating Type: ET AMF, CAF, DDF, NHF, DWF, MAF, MHF, OHF, OSF, RGF

Sire: **USA17666102 LD CAPITALIST 316<sup>PV</sup>**  
 CONNEALY CAPITALIST 028\*  
 PRIDES PITA OF CONANGA 8821\*  
 LD DIXIE ERICA 2053\*  
 LD DIXIE ERICA OAR 0853\*  
 S A V FINAL ANSWER 0035\*  
 C A FUTURE DIRECTION 5321<sup>SV</sup>  
 Dam: **HXIH33 OLD KENTUCKY ROYAL-LINE H33<sup>SV</sup>**  
 VERMILION DATELINE 7078\*  
 VERMILION BLACKBIRD 5044\*  
 BALDRIDGE NEBRASKA 901<sup>SV</sup>  
 FORRES ROYAL-LINE B28<sup>PV</sup>  
 FORRES ROYAL-LINE Z11<sup>PV</sup>

**September 2024 TransTasman Angus Cattle Evaluation**

TACE	CEDir	CEDtrs	GL	BW	200	400	600	MCW	Milk	SS	DTC	CWT
<b>EBVs</b>	<b>+4.1</b>	<b>+5.8</b>	<b>-0.1</b>	<b>+3.4</b>	<b>+47</b>	<b>+84</b>	<b>+108</b>	<b>+102</b>	<b>+9</b>	<b>+0.2</b>	<b>-2.8</b>	<b>+75</b>
Acc	75%	67%	85%	86%	86%	85%	85%	83%	79%	83%	58%	77%
Perc	34	21	96	36	69	73	72	50	95	97	87	30
TACE	EMA	Rib	P8	RBY	IMF	NFI-F	Doc	Claw	Angle	Leg	\$A	\$A-L
<b>EBVs</b>	<b>+4.1</b>	<b>-1.9</b>	<b>-3.3</b>	<b>+1.2</b>	<b>+1.7</b>	<b>+0.55</b>	<b>+17</b>	<b>+0.78</b>	<b>+0.86</b>	<b>+1.06</b>	<b>\$173</b>	<b>\$313</b>
Acc	75%	75%	76%	70%	78%	68%	80%	77%	77%	70%		
Perc	76	87	91	13	63	83	63	37	25	60	79	76

Traits Observed: BWT, 200WT, 400WT(x2), Scan(EMA, Rib, Rump, IMF), DOC, Structure(Claw Set x 1, Foot Angle x 1), Genomics

Notes: Used as a donor cow. Joined to Landfall Pheasantry TFA21S235

Purchaser.....  
 \$.....

**Lot 20b** **BAYNES DANDLOO P35<sup>PV</sup>** **LSBP35**

Date of Birth: 26/7/2018 Register: HBR Sex: F Mating Type: ET AMF, CAF, DDF, NHF, DWF, MAF, MHF, OHF, OSF, RGF

Sire: USA17666102 LD CAPITALIST 316<sup>PV</sup> S A V FINAL ANSWER 0035<sup>#</sup> CONNEALY CAPITALIST 028<sup>#</sup> PRIDES PITA OF CONANGA 8821<sup>#</sup>  
 LD DIXIE ERICA 2053<sup>#</sup> C A FUTURE DIRECTION 5321<sup>SV</sup> LD DIXIE ERICA OAR 0853<sup>#</sup>  
 Dam: HXIH33 OLD KENTUCKY ROYAL-LINE H33<sup>SV</sup> CONNEALY DATELINE<sup>#</sup> VERMILION DATELINE 7078<sup>#</sup> VERMILION BLACKBIRD 5044<sup>#</sup>  
 BALDRIDGE NEBRASKA 901<sup>SV</sup> FORRES ROYAL-LINE B28<sup>PV</sup> FORRES ROYAL-LINE Z11<sup>PV</sup>

**September 2024 TransTasman Angus Cattle Evaluation**

TACE	CEDir	CEDtrs	GL	BW	200	400	600	MCW	Milk	SS	DTC	CWT
<b>EBVs</b>	<b>+2.7</b>	<b>+3.1</b>	<b>-2.7</b>	<b>+4.7</b>	<b>+53</b>	<b>+96</b>	<b>+125</b>	<b>+122</b>	<b>+10</b>	<b>+1.1</b>	<b>-4.6</b>	<b>+81</b>
Acc	74%	67%	84%	85%	85%	84%	85%	82%	80%	82%	58%	76%
Perc	47	50	76	66	41	39	37	22	94	83	50	16
TACE	EMA	Rib	P8	RBY	IMF	NFI-F	Doc	Claw	Angle	Leg	\$A	\$A-L
<b>EBVs</b>	<b>+2.0</b>	<b>-1.6</b>	<b>-1.6</b>	<b>-0.3</b>	<b>+2.4</b>	<b>+0.20</b>	<b>+14</b>	<b>+1.00</b>	<b>+0.88</b>	<b>+0.92</b>	<b>\$178</b>	<b>\$338</b>
Acc	75%	76%	76%	70%	78%	68%	80%	77%	77%	70%		
Perc	91	82	71	87	44	48	74	80	29	19	75	59

Traits Observed: BWT, 200WT, 400WT(x2), Scan(EMA, Rib, Rump, IMF), DOC, Structure(Claw Set x 1, Foot Angle x 1), Genomics

Notes: Bull calf at foot YRA24V178 by Landfall Pheasantry S235

Purchaser.....  
 \$.....

**Lot 21** **BAYNES ABIGAIL Q7<sup>SV</sup>** **LSBQ7**

Date of Birth: 22/3/2019 Register: HBR Sex: F Mating Type: ET AMF, CAF, DDC, NHF, DWF, MAF, MHF, OHF, OSF, RGF

Sire: USA16396499 S A V THUNDERBIRD 9061<sup>SV</sup> SITZ TRAVELER 8180<sup>#</sup> S A V FINAL ANSWER 0035<sup>#</sup> S A V EMULOUS 8145<sup>#</sup>  
 S A V EMBLYNETTE 7411<sup>#</sup> S A V BISMARCK 5682<sup>#</sup> S A V EMBLYNETTE 4408<sup>#</sup>  
 Dam: NMMC204 MILLAH MURRAH ABIGAIL C204<sup>PV</sup> CRUSADER OF STERN AB<sup>#</sup> MILLAH MURRAH JOHN HAYE'S A194<sup>SV</sup> MILLAH MURRAH FLOWER Y11<sup>#</sup>  
 B/R NEW DESIGN 036<sup>#</sup> MILLAH MURRAH ABIGAIL Y118<sup>#</sup> MILLAH MURRAH ABIGAIL S104<sup>#</sup>

**September 2024 TransTasman Angus Cattle Evaluation**

TACE	CEDir	CEDtrs	GL	BW	200	400	600	MCW	Milk	SS	DTC	CWT
<b>EBVs</b>	<b>+4.4</b>	<b>+0.5</b>	<b>-4.5</b>	<b>+4.7</b>	<b>+45</b>	<b>+77</b>	<b>+102</b>	<b>+67</b>	<b>+17</b>	<b>+1.3</b>	<b>-3.9</b>	<b>+60</b>
Acc	71%	65%	83%	84%	84%	83%	83%	80%	77%	80%	52%	74%
Perc	31	75	48	66	76	87	83	92	49	78	68	71
TACE	EMA	Rib	P8	RBY	IMF	NFI-F	Doc	Claw	Angle	Leg	\$A	\$A-L
<b>EBVs</b>	<b>+5.5</b>	<b>-1.8</b>	<b>-6.1</b>	<b>+2.1</b>	<b>-0.5</b>	<b>-0.69</b>	<b>+22</b>	<b>+1.12</b>	<b>+1.24</b>	<b>+1.20</b>	<b>\$170</b>	<b>\$278</b>
Acc	73%	73%	74%	67%	76%	65%	78%	74%	74%	67%		
Perc	60	85	99	1	98	1	44	93	95	91	81	90

Traits Observed: BWT, 200WT, 400WT, 600WT, Scan(EMA, Rib, Rump, IMF), DOC, Structure(Claw Set x 1, Foot Angle x 1), Genomics

Notes: Heifer calf at foot YRA24V204 by Landfall Pheasantry TFA21S235

Purchaser.....  
 \$.....

**Lot 22** **YALLAMBEE LOUISE Q5<sup>PV</sup>** **YRAQ5**

Date of Birth: 16/9/2019 Register: HBR Sex: F Mating Type: ET AMF, CAF, DDF, NHF, DWF, MAF, MHF, OHF, OSF, RGF

Sire: USA18286467 HA COWBOY UP 5405<sup>PV</sup> KG SOLUTION 0018<sup>#</sup> HA OUTSIDE 3008<sup>#</sup> HA EVER LADY 1575<sup>#</sup>  
 HA BLACKCAP LADY 1602<sup>#</sup> SITZ UPWARD 307R<sup>SV</sup> HA BLACKCAP LADY 5515<sup>#</sup>  
 Dam: MYAL226 MYANGA LADY LOUISE L226<sup>SV</sup> PAPA EQUATOR 2928<sup>#</sup> RAFF DAZZLER D353<sup>SV</sup> HOFF BLACKBIRD 594 5217<sup>#</sup>  
 ARDROSSAN DIRECTION W109<sup>PV</sup> MYANGA LOUISE B8<sup>#</sup> ARDROSSAN LOUISE S30<sup>#</sup>

**September 2024 TransTasman Angus Cattle Evaluation**

TACE	CEDir	CEDtrs	GL	BW	200	400	600	MCW	Milk	SS	DTC	CWT
<b>EBVs</b>	<b>+4.3</b>	<b>+6.5</b>	<b>-6.1</b>	<b>+3.3</b>	<b>+54</b>	<b>+106</b>	<b>+139</b>	<b>+152</b>	<b>+20</b>	<b>+3.2</b>	<b>-4.4</b>	<b>+74</b>
Acc	66%	56%	82%	83%	83%	82%	82%	79%	75%	79%	42%	72%
Perc	32	16	24	34	36	15	13	4	24	17	56	32
TACE	EMA	Rib	P8	RBY	IMF	NFI-F	Doc	Claw	Angle	Leg	\$A	\$A-L
<b>EBVs</b>	<b>+1.3</b>	<b>+0.5</b>	<b>-0.7</b>	<b>-0.3</b>	<b>+2.0</b>	<b>-0.14</b>	<b>+19</b>	<b>+0.88</b>	<b>+1.00</b>	<b>+1.06</b>	<b>\$169</b>	<b>\$362</b>
Acc	70%	70%	70%	62%	74%	59%	74%	70%	70%	62%		
Perc	94	37	56	87	55	16	54	58	58	60	82	39

Traits Observed: BWT, 400WT, Genomics

Notes: Used as a donor cow. PTIC to Landfall Pheasantry TFA21S235

Purchaser.....  
 \$.....

**Lot 23** **DUNOON ANGUISH Q245<sup>PV</sup>** **BHRQ245**

Date of Birth: 18/7/2019 Register: HBR Sex: F Mating Type: AI AMF, CAF, DDF, NHF, RGF

Sire: VLYM518 LAWSONS MOMENTOUS M518<sup>PV</sup> G A R PROGRESS<sup>SV</sup> G A R MOMENTUM<sup>PV</sup> G A R BIG EYE 1770<sup>#</sup>  
 LAWSONS AFRICA H229<sup>SV</sup> LAWSONS ROCKND AMBUSH E1103<sup>PV</sup>  
 Dam: BHRM429 DUNOON ANGUISH M429<sup>SV</sup> TUWHARETOA REGENT D145<sup>PV</sup> DUNOON HASTY H512<sup>SV</sup> DUNOON FLOCK F561<sup>#</sup>  
 LAWSONS COMBAT G585<sup>SV</sup> DUNOON ANGUISH K084<sup>#</sup> DUNOON ANGUISH G761<sup>SV</sup>

**September 2024 TransTasman Angus Cattle Evaluation**

TACE	CEDir	CEDtrs	GL	BW	200	400	600	MCW	Milk	SS	DTC	CWT
<b>EBVs</b>	<b>-1.9</b>	<b>-8.6</b>	<b>-2.5</b>	<b>+5.7</b>	<b>+50</b>	<b>+94</b>	<b>+106</b>	<b>+84</b>	<b>+19</b>	<b>+3.5</b>	<b>-6.3</b>	<b>+58</b>
Acc	72%	64%	83%	84%	85%	83%	84%	81%	77%	81%	51%	75%
Perc	81	99	78	84	52	44	77	77	36	12	16	76
TACE	EMA	Rib	P8	RBY	IMF	NFI-F	Doc	Claw	Angle	Leg	\$A	\$A-L
<b>EBVs</b>	<b>+11.1</b>	<b>-1.7</b>	<b>-1.3</b>	<b>+1.2</b>	<b>+3.4</b>	<b>+0.54</b>	<b>+10</b>	<b>+0.98</b>	<b>+1.02</b>	<b>+1.08</b>	<b>\$230</b>	<b>\$352</b>
Acc	73%	73%	74%	66%	77%	67%	79%	68%	68%	66%		
Perc	9	84	67	13	22	82	87	77	63	66	21	48

Traits Observed: BWT, 200WT, DOC, Genomics

Notes: Used as a donor cow. Joined to Landfall Pheasantry TFA21S235

Purchaser.....  
 \$.....

**Lot 24** **BAYNES ABIGAIL Q46<sup>SV</sup>** **LSBQ46**  
 Date of Birth: 20/7/2019 Register: HBR Sex: F Mating Type: Natural AMF, CAF, DDF, NHF, DWF, MAF, MHF, OHF, OSF, RGF

Sire: **LSBM472 BAYNES APOLLO CRED M472<sup>SV</sup>**  
 MANDAYEN APOLLO K59<sup>PV</sup>  
 MILLAH MURRAH APOLLO G253<sup>PV</sup>  
 MILLAH MURRAH ABIGAIL Y132<sup>#</sup>  
 BT RIGHT TIME 24J<sup>#</sup>  
 BAYNES ABIGAIL K104<sup>#</sup>  
 MILLAH MURRAH ABIGAIL E44<sup>PV</sup>

Dam: **LSBL447 BAYNES ABIGAIL L447<sup>#</sup>**  
 TE MANIA EMPEROR E343<sup>PV</sup>  
 MILLAH MURRAH EMPEROR J63<sup>PV</sup>  
 MILLAH MURRAH PRUE D85<sup>PV</sup>  
 SILVEIRAS CONVERSION 8064<sup>#</sup>  
 MILLAH MURRAH ABIGAIL J85<sup>#</sup>  
 MILLAH MURRAH ABIGAIL E44<sup>PV</sup>

**September 2024 TransTasman Angus Cattle Evaluation**

TACE	CEDir	CEDtrs	GL	BW	200	400	600	MCW	Milk	SS	DTC	CWT
<b>EBVs</b>	<b>-2.6</b>	<b>-8.2</b>	<b>-2.9</b>	<b>+5.6</b>	<b>+57</b>	<b>+105</b>	<b>+138</b>	<b>+125</b>	<b>+14</b>	<b>+3.4</b>	<b>-2.8</b>	<b>+86</b>
Acc	64%	55%	82%	82%	83%	81%	82%	78%	73%	78%	40%	70%
Perc	84	99	73	82	21	16	14	18	73	13	87	9
TACE	EMA	Rib	P8	RBY	IMF	NFI-F	Doc	Claw	Angle	Leg	\$A	\$A-L
<b>EBVs</b>	<b>+6.3</b>	<b>-1.1</b>	<b>-2.2</b>	<b>+1.1</b>	<b>+1.5</b>	<b>+0.01</b>	<b>+18</b>	<b>+0.72</b>	<b>+0.84</b>	<b>+0.96</b>	<b>\$177</b>	<b>\$315</b>
Acc	69%	69%	70%	61%	74%	60%	75%	68%	69%	61%		
Perc	50	73	80	16	69	28	59	25	21	28	76	75

Traits Observed: BWT, 200WT, 400WT(x2), Scan(EMA, Rib, Rump, IMF), DOC, Structure(Claw Set x 1, Foot Angle x 1), Genomics

Notes: Bull calf at foot YRA24V153 by Milwillah Tyson NJW22T352

Purchaser.....  
 \$.....

**Lot 25** **DUNOON BEEAC Q282<sup>SV</sup>** **BHRQ282**  
 Date of Birth: 21/7/2019 Register: HBR Sex: F Mating Type: AI AMF, CAF, DDF, NHF, RGF

Sire: **USA18301470 G A R DRIVE<sup>PV</sup>**  
 G A R MOMENTUM<sup>PV</sup>  
 G A R PROGRESS<sup>SV</sup>  
 G A R BIG EYE 1770<sup>#</sup>  
 CONNEALY IN SURE 8524<sup>#</sup>  
 MAPLECREST BLACKCAP 3007<sup>#</sup>  
 MAPLECREST BLACKCAP K9283<sup>#</sup>

Dam: **BHRE103 DUNOON BEEAC E103<sup>#</sup>**  
 ARDROSSAN DIRECTION W109<sup>PV</sup>  
 ARDROSSAN ADMIRAL A2<sup>PV</sup>  
 KENNY'S CREEK ROSEBUD W171<sup>#</sup>  
 G A R EVAS CONSISTENCE 3803<sup>#</sup>  
 DUNOON BEEAC T015<sup>#</sup>  
 TE MANIA BEEAC L145+91<sup>#</sup>

**September 2024 TransTasman Angus Cattle Evaluation**

TACE	CEDir	CEDtrs	GL	BW	200	400	600	MCW	Milk	SS	DTC	CWT
<b>EBVs</b>	<b>-9.2</b>	<b>-7.8</b>	<b>-2.1</b>	<b>+7.5</b>	<b>+62</b>	<b>+102</b>	<b>+132</b>	<b>+141</b>	<b>+7</b>	<b>+0.2</b>	<b>-0.8</b>	<b>+77</b>
Acc	72%	63%	83%	84%	85%	83%	83%	81%	78%	81%	50%	74%
Perc	98	99	83	98	10	21	24	7	98	97	98	25
TACE	EMA	Rib	P8	RBY	IMF	NFI-F	Doc	Claw	Angle	Leg	\$A	\$A-L
<b>EBVs</b>	<b>+9.3</b>	<b>-2.8</b>	<b>-3.4</b>	<b>+0.2</b>	<b>+3.2</b>	<b>-0.10</b>	<b>+25</b>	<b>+1.00</b>	<b>+0.78</b>	<b>+0.82</b>	<b>\$143</b>	<b>\$264</b>
Acc	73%	73%	74%	67%	77%	65%	79%	69%	69%	67%		
Perc	19	95	91	65	26	18	29	80	12	5	94	93

Traits Observed: BWT, 200WT, DOC, Genomics

Notes: Heifer calf at foot YRA24V120 by Milwillah Tyson NJW22T352

Purchaser.....  
 \$.....

**Lot 26** **PREMIER BARBARA Q95<sup>PV</sup>** **ASHQ95**  
 Date of Birth: 6/8/2019 Register: HBR Sex: F Mating Type: Natural AMFU, CAFU, DDFU, NHFU

Sire: **ASHM5 PREMIER RESOURCE M5<sup>PV</sup>**  
 S A V RESOURCE 1441<sup>PV</sup>  
 RITO 707 OF IDEAL 3407 7075<sup>#</sup>  
 S A V BLACKCAP MAY 4136<sup>#</sup>  
 PREMIER LOWAN J1<sup>PV</sup>  
 CARABAR DOCKLANDS D62<sup>PV</sup>  
 ST PAULS O699 LOWAN B207<sup>PV</sup>

Dam: **ASHL14 PREMIER BARBARA L14<sup>SV</sup>**  
 SITZ NEW DESIGN 458N<sup>#</sup>  
 PREMIER NEW DESIGN H8<sup>PV</sup>  
 ST PAULS LAURA T7<sup>SV</sup>  
 CARABAR DOCKLANDS D62<sup>PV</sup>  
 PREMIER BARBARA J2<sup>PV</sup>  
 KANSAS BARBARA D46<sup>SV</sup>

**September 2024 TransTasman Angus Cattle Evaluation**

TACE	CEDir	CEDtrs	GL	BW	200	400	600	MCW	Milk	SS	DTC	CWT
<b>EBVs</b>	<b>-2.9</b>	<b>-5.4</b>	<b>-5.0</b>	<b>+6.2</b>	<b>+50</b>	<b>+97</b>	<b>+125</b>	<b>+108</b>	<b>+19</b>	<b>+2.2</b>	<b>-4.4</b>	<b>+70</b>
Acc	61%	51%	73%	76%	76%	73%	74%	72%	65%	69%	39%	64%
Perc	85	97	40	90	52	35	36	40	34	46	56	42
TACE	EMA	Rib	P8	RBY	IMF	NFI-F	Doc	Claw	Angle	Leg	\$A	\$A-L
<b>EBVs</b>	<b>+5.3</b>	<b>+0.0</b>	<b>+0.5</b>	<b>+0.5</b>	<b>+0.1</b>	<b>-0.18</b>	<b>+17</b>	<b>+0.84</b>	<b>+0.92</b>	<b>+0.98</b>	<b>\$161</b>	<b>\$291</b>
Acc	63%	65%	65%	58%	68%	54%	65%	34%	34%	58%		
Perc	62	49	35	47	94	13	65	50	38	34	87	86

Traits Observed: BWT, 400WT

Notes: Bull calf at foot YRA24V145 by Milwillah Tyson NJW22T352

Purchaser.....  
 \$.....

**Lot 27** **BAYNES ABIGAIL Q52<sup>SV</sup>** **LSBQ52**  
 Date of Birth: 19/9/2019 Register: HBR Sex: F Mating Type: Natural AMF, CAF, DDF, NHF, DWF, MAF, MHF, OHF, OSF, RGF

Sire: **SJBM33 J.B. MAGNIFICENT M33<sup>PV</sup>**  
 BT CROSSOVER 758N<sup>#</sup>  
 SILVEIRAS CONVERSION 8064<sup>#</sup>  
 EXG SARAS DREAM S609 R3<sup>#</sup>  
 HIDDEN VALLEY LOOKOUT Z75<sup>PV</sup>  
 HIDDEN VALLEY OPAL 104-79E E79<sup>SV</sup>  
 HIDDEN VALLEY OPAL C104<sup>#</sup>

Dam: **LSBK117 BAYNES ABIGAIL K117<sup>PV</sup>**  
 S A V FINAL ANSWER 0035<sup>#</sup>  
 S A V THUNDERBIRD 9061<sup>SV</sup>  
 S A V EMBLYNETTE 7411<sup>#</sup>  
 MILLAH MURRAH JOHN HAYE'S A194<sup>SV</sup>  
 MILLAH MURRAH ABIGAIL C204<sup>PV</sup>  
 MILLAH MURRAH ABIGAIL Y118<sup>#</sup>

**September 2024 TransTasman Angus Cattle Evaluation**

TACE	CEDir	CEDtrs	GL	BW	200	400	600	MCW	Milk	SS	DTC	CWT
<b>EBVs</b>	<b>+0.4</b>	<b>-2.5</b>	<b>-2.3</b>	<b>+5.0</b>	<b>+48</b>	<b>+91</b>	<b>+112</b>	<b>+79</b>	<b>+22</b>	<b>+3.0</b>	<b>-3.7</b>	<b>+61</b>
Acc	65%	57%	81%	82%	82%	81%	81%	77%	73%	78%	42%	70%
Perc	67	91	81	72	65	52	66	83	15	21	72	70
TACE	EMA	Rib	P8	RBY	IMF	NFI-F	Doc	Claw	Angle	Leg	\$A	\$A-L
<b>EBVs</b>	<b>+11.8</b>	<b>-0.4</b>	<b>-0.5</b>	<b>+1.5</b>	<b>+2.0</b>	<b>+0.06</b>	<b>+9</b>	<b>+0.92</b>	<b>+1.00</b>	<b>+1.04</b>	<b>\$216</b>	<b>\$335</b>
Acc	68%	68%	70%	60%	73%	60%	75%	71%	71%	60%		
Perc	7	58	52	6	55	33	90	66	58	54	35	61

Traits Observed: BWT, 200WT, 400WT, Scan(EMA, Rib, Rump, IMF), DOC, Structure(Claw Set x 1, Foot Angle x 1), Genomics

Notes: Bull calf at foot YRA24V179 by Landfall Pheasantry TFA21S235

Purchaser.....  
 \$.....

**Lot 27b** **BAYNES ABIGAIL R2<sup>PV</sup>** **LSBR2**

Date of Birth: 27/6/2020 Register: HBR Sex: F Mating Type: AI AMF, CAF, DDF, NHF, DWF, MAF, MHF, OHF, OSF, RGF

CONNEALY REFLECTION#  
 CONNEALY IMPRESSION#  
 PEARL PAMMY OF CONANGA 194#  
**Sire: USA16983331 MAR INNOVATION 251<sup>PV</sup>**  
 S A V FINAL ANSWER 0035#  
 MAR FINAL KAHUNA 856#  
 MAR KAHUNA PRECISION 328 674#

TE MANIA BERKLEY B1<sup>PV</sup>  
 TE MANIA EMPEROR E343<sup>PV</sup>  
 TE MANIA LOWAN Z74<sup>PV</sup>  
**Dam: LSBJ92 BAYNES ABIGAIL J92<sup>PV</sup>**  
 YTHANBRAE HENRY VIII U8<sup>SV</sup>  
 MILLAH MURRAH ABIGAIL Y116#  
 MILLAH MURRAH ABIGAIL U160#

**September 2024 TransTasman Angus Cattle Evaluation**

TACE	CEDir	CEDtrs	GL	BW	200	400	600	MCW	Milk	SS	DTC	CWT
<b>EBVs</b>	<b>-4.5</b>	<b>+1.8</b>	<b>-6.0</b>	<b>+5.7</b>	<b>+47</b>	<b>+79</b>	<b>+95</b>	<b>+59</b>	<b>+17</b>	<b>+1.8</b>	<b>-4.7</b>	<b>+54</b>
Acc	71%	63%	83%	83%	84%	82%	83%	80%	78%	80%	51%	73%
Perc	90	64	26	84	69	83	91	96	49	62	48	85
TACE	EMA	Rib	P8	RBY	IMF	NFI-F	Doc	Claw	Angle	Leg	\$A	\$A-L
<b>EBVs</b>	<b>+7.9</b>	<b>+1.5</b>	<b>-0.7</b>	<b>+1.1</b>	<b>+1.0</b>	<b>+0.48</b>	<b>+31</b>	<b>+0.54</b>	<b>+0.70</b>	<b>+0.80</b>	<b>\$190</b>	<b>\$282</b>
Acc	72%	72%	73%	66%	76%	65%	79%	69%	70%	66%		
Perc	32	19	56	16	81	77	13	5	5	4	65	89

Traits Observed: BWT, 200WT, 400WT, Scan(EMA, Rib, Rump, IMF), DOC, Genomics

Notes: Heifer calf at foot YRA24V197 by Hoffman Thedford USA19820180

Purchaser.....  
 \$.....

**Lot 28** **BAYNES WILCOOLA R3<sup>PV</sup>** **LSBR3**

Date of Birth: 27/6/2020 Register: HBR Sex: F Mating Type: AI AMF, CAF, DDF, NHF, DWF, MAF, MHF, OHF, OSF, RGF

CONNEALY REFLECTION#  
 CONNEALY IMPRESSION#  
 PEARL PAMMY OF CONANGA 194#  
**Sire: USA16983331 MAR INNOVATION 251<sup>PV</sup>**  
 S A V FINAL ANSWER 0035#  
 MAR FINAL KAHUNA 856#  
 MAR KAHUNA PRECISION 328 674#

TE MANIA BERKLEY B1<sup>PV</sup>  
 TE MANIA EMPEROR E343<sup>PV</sup>  
 TE MANIA LOWAN Z74<sup>PV</sup>  
**Dam: LSBM441 BAYNES WILCOOLA M441<sup>PV</sup>**  
 ARDROSSAN EQUATOR A241<sup>PV</sup>  
 ARDROSSAN WILCOOLA D17<sup>PV</sup>  
 ARDROSSAN WILCOOLA X2#

**September 2024 TransTasman Angus Cattle Evaluation**

TACE	CEDir	CEDtrs	GL	BW	200	400	600	MCW	Milk	SS	DTC	CWT
<b>EBVs</b>	<b>-5.5</b>	<b>+3.8</b>	<b>-7.9</b>	<b>+6.0</b>	<b>+49</b>	<b>+84</b>	<b>+108</b>	<b>+99</b>	<b>+15</b>	<b>+3.1</b>	<b>-5.9</b>	<b>+61</b>
Acc	71%	63%	84%	84%	84%	83%	83%	81%	78%	81%	52%	74%
Perc	93	43	8	87	60	74	73	55	65	19	22	69
TACE	EMA	Rib	P8	RBY	IMF	NFI-F	Doc	Claw	Angle	Leg	\$A	\$A-L
<b>EBVs</b>	<b>+6.7</b>	<b>-0.3</b>	<b>-1.4</b>	<b>+0.8</b>	<b>+1.9</b>	<b>+0.85</b>	<b>+7</b>	<b>+0.88</b>	<b>+0.94</b>	<b>+1.00</b>	<b>\$179</b>	<b>\$305</b>
Acc	73%	73%	74%	67%	76%	66%	79%	71%	71%	67%		
Perc	45	56	68	29	58	95	93	58	43	41	75	80

Traits Observed: BWT, 200WT, 400WT, Scan(EMA, Rib, Rump, IMF), DOC, Genomics

Notes: Bull calf at foot YRA24V185 by Ellison Rangeland

Purchaser.....  
 \$.....

**Lot 29** **BAYNES ABIGAIL R6<sup>PV</sup>** **LSBR6**

Date of Birth: 29/6/2020 Register: HBR Sex: F Mating Type: AI AMF, CAF, DDF, NHF, DWF, MAF, MHF, OHF, OSF, RGF

BOOROOMOOKA THEO T030<sup>SV</sup>  
 MILLAH MURRAH KLOONEY K42<sup>PV</sup>  
 MILLAH MURRAH PRUE H4<sup>SV</sup>  
**Sire: NMMM304 MILLAH MURRAH MARLON BRANDO M304<sup>PV</sup>**  
 BT RIGHT TIME 24J#  
 MILLAH MURRAH FLOWER G41<sup>PV</sup>  
 MILLAH MURRAH FLOWER C15<sup>SV</sup>

TE MANIA BERKLEY B1<sup>PV</sup>  
 PATHFINDER GENESIS G357<sup>PV</sup>  
 PATHFINDER DIRECTION D245<sup>SV</sup>  
**Dam: LSBN483 BAYNES ABIGAIL N483<sup>PV</sup>**  
 TE MANIA INFINITY 04 379 AB#  
 MILLAH MURRAH ABIGAIL E44<sup>PV</sup>  
 MILLAH MURRAH ABIGAIL C37<sup>SV</sup>

**September 2024 TransTasman Angus Cattle Evaluation**

TACE	CEDir	CEDtrs	GL	BW	200	400	600	MCW	Milk	SS	DTC	CWT
<b>EBVs</b>	<b>-6.0</b>	<b>-5.6</b>	<b>-4.0</b>	<b>+7.5</b>	<b>+57</b>	<b>+102</b>	<b>+132</b>	<b>+133</b>	<b>+18</b>	<b>+4.7</b>	<b>-3.5</b>	<b>+62</b>
Acc	67%	61%	84%	83%	84%	82%	83%	80%	77%	81%	49%	73%
Perc	94	97	57	98	22	22	23	11	45	2	76	67
TACE	EMA	Rib	P8	RBY	IMF	NFI-F	Doc	Claw	Angle	Leg	\$A	\$A-L
<b>EBVs</b>	<b>+11.0</b>	<b>-0.6</b>	<b>-2.1</b>	<b>+1.5</b>	<b>+1.7</b>	<b>+0.42</b>	<b>+17</b>	<b>+0.82</b>	<b>+1.04</b>	<b>+1.06</b>	<b>\$179</b>	<b>\$319</b>
Acc	72%	72%	73%	65%	76%	64%	78%	69%	69%	65%		
Perc	10	63	79	6	63	72	65	46	67	60	75	72

Traits Observed: GL, BWT, 200WT, 400WT, Scan(EMA, Rib, Rump, IMF), DOC, Genomics

Notes: Bull calf at foot YRA24V177 by Landfall Pheasantry TFA21S235

Purchaser.....  
 \$.....

**Lot 30** **BAYNES PRUE R7<sup>SV</sup>** **LSBR7**

Date of Birth: 1/7/2020 Register: HBR Sex: F Mating Type: AI AMF, CAF, DDF, NHF, DWF, MAF, MHF, OHF, OSF, RGF

CONNEALY REFLECTION#  
 CONNEALY IMPRESSION#  
 PEARL PAMMY OF CONANGA 194#  
**Sire: USA16983331 MAR INNOVATION 251<sup>PV</sup>**  
 S A V FINAL ANSWER 0035#  
 MAR FINAL KAHUNA 856#  
 MAR KAHUNA PRECISION 328 674#

K C F BENNETT PERFORMER#  
 COONAMBLE HECTOR H249<sup>SV</sup>  
 COONAMBLE E9<sup>PV</sup>  
**Dam: LSBN405 BAYNES PRUE N405<sup>PV</sup>**  
 YTHANBRAE HENRY VIII U8<sup>SV</sup>  
 MILLAH MURRAH PRUE H112<sup>PV</sup>  
 MILLAH MURRAH PRUE C48<sup>SV</sup>

**September 2024 TransTasman Angus Cattle Evaluation**

TACE	CEDir	CEDtrs	GL	BW	200	400	600	MCW	Milk	SS	DTC	CWT
<b>EBVs</b>	<b>-13.2</b>	<b>+2.2</b>	<b>-6.5</b>	<b>+7.5</b>	<b>+55</b>	<b>+93</b>	<b>+119</b>	<b>+117</b>	<b>+10</b>	<b>+3.8</b>	<b>-4.5</b>	<b>+62</b>
Acc	70%	61%	83%	83%	84%	82%	83%	80%	77%	80%	50%	73%
Perc	99	60	20	98	31	45	49	27	93	8	53	68
TACE	EMA	Rib	P8	RBY	IMF	NFI-F	Doc	Claw	Angle	Leg	\$A	\$A-L
<b>EBVs</b>	<b>+3.6</b>	<b>-1.6</b>	<b>-2.2</b>	<b>+1.0</b>	<b>+0.9</b>	<b>-0.45</b>	<b>+41</b>	<b>+0.80</b>	<b>+0.78</b>	<b>+1.02</b>	<b>\$138</b>	<b>\$251</b>
Acc	72%	72%	73%	66%	76%	64%	78%	69%	69%	66%		
Perc	81	82	80	20	83	4	3	41	12	47	95	95

Traits Observed: BWT, 200WT, 400WT, Scan(EMA, Rib, Rump, IMF), DOC, Genomics

Notes: Heifer calf at foot YRA24V129 by Milwillah Tyson NJW22T352

Purchaser.....  
 \$.....

**Lot 31** **BAYNES DANDLOO R8<sup>SV</sup>** **LSBR8**

Date of Birth: 4/7/2020 Register: HBR Sex: F Mating Type: AI AMF, CAF, DDF, NHF, DWF, MAF, MHF, OHF, OSF, RGF

CONNEALY REFLECTION#  
 CONNEALY IMPRESSION#  
 PEARL PAMMY OF CONANGA 194#  
**Sire: USA16983331 MAR INNOVATION 251<sup>PV</sup>**  
 S A V FINAL ANSWER 0035#  
 MAR FINAL KAHUNA 856#  
 MAR KAHUNA PRECISION 328 674#

BT EQUATOR 395M#  
 KO 395M EQUATOR F87<sup>SV</sup>  
 KOA VICKY Z60<sup>PV</sup>  
**Dam: LSBL457 BAYNES DANDLOO L457<sup>PV</sup>**  
 VERMILION DATELINE 7078#  
 OLD KENTUCKY ROYAL-LINE H33<sup>SV</sup>  
 FORRES ROYAL-LINE B28<sup>PV</sup>

**September 2024 TransTasman Angus Cattle Evaluation**

TACE	CEDir	CEDtrs	GL	BW	200	400	600	MCW	Milk	SS	DTC	CWT
<b>EBVs</b>	<b>-0.2</b>	<b>+6.8</b>	<b>-4.9</b>	<b>+5.6</b>	<b>+59</b>	<b>+101</b>	<b>+130</b>	<b>+110</b>	<b>+14</b>	<b>+3.0</b>	<b>-6.4</b>	<b>+84</b>
Acc	70%	67%	84%	84%	84%	83%	83%	81%	77%	81%	49%	74%
Perc	71	13	42	82	15	23	27	37	75	21	15	12
TACE	EMA	Rib	P8	RBY	IMF	NFI-F	Doc	Claw	Angle	Leg	\$A	\$A-L
<b>EBVs</b>	<b>+6.3</b>	<b>-0.3</b>	<b>-0.1</b>	<b>+0.5</b>	<b>-0.8</b>	<b>-0.28</b>	<b>+38</b>	<b>+0.90</b>	<b>+1.00</b>	<b>+0.92</b>	<b>\$206</b>	<b>\$364</b>
Acc	73%	73%	74%	66%	76%	64%	78%	68%	68%	66%		
Perc	50	56	45	47	99	9	5	62	58	19	47	37

Traits Observed: BWT, 200WT, 400WT, Scan(EMA, Rib, Rump, IMF), DOC, Genomics

Notes: Still to calve in October 2024 to Landfall Pheasantry TFA21S235

Purchaser.....  
 \$.....

**Lot 32** **BAYNES MISS BERKLEY R14<sup>PV</sup>** **LSBR14**

Date of Birth: 25/7/2020 Register: HBR Sex: F Mating Type: ET AMF, CAF, DDF, NHF, DWF, MAF, MHF, OHF, OSF, RGF

SCHURR 77 1346 EXCEL#  
 SCHURRTOP REALITY X723#  
 SCHURRTOP 8019 V141#  
**Sire: NZE14647008839 MATAURI REALITY 839#**  
 TE MANIA ULONG U41<sup>SV</sup>  
 MATAURI 06663#  
 MATAURI 04456 AB#

TE MANIA YORKSHIRE Y437<sup>PV</sup>  
 TE MANIA BERKLEY B1<sup>PV</sup>  
 TE MANIA LOWAN Z53#  
**Dam: VTMF837 TE MANIA MITTAGONG F837#**  
 TE MANIA XPO X84#  
 TE MANIA MITTAGONG A398<sup>SV</sup>  
 TE MANIA MITTAGONG V164#

**September 2024 TransTasman Angus Cattle Evaluation**

TACE	CEDir	CEDtrs	GL	BW	200	400	600	MCW	Milk	SS	DTC	CWT
<b>EBVs</b>	<b>+3.8</b>	<b>+7.3</b>	<b>-8.7</b>	<b>+5.3</b>	<b>+47</b>	<b>+90</b>	<b>+118</b>	<b>+118</b>	<b>+16</b>	<b>+2.9</b>	<b>-8.2</b>	<b>+53</b>
Acc	74%	69%	83%	84%	85%	83%	84%	82%	79%	81%	60%	76%
Perc	37	10	5	78	67	56	53	25	60	24	3	86
TACE	EMA	Rib	P8	RBY	IMF	NFI-F	Doc	Claw	Angle	Leg	\$A	\$A-L
<b>EBVs</b>	<b>+3.2</b>	<b>+3.2</b>	<b>+3.2</b>	<b>-0.3</b>	<b>+1.1</b>	<b>+0.00</b>	<b>+16</b>	<b>+0.92</b>	<b>+0.92</b>	<b>+0.96</b>	<b>\$198</b>	<b>\$375</b>
Acc	75%	75%	76%	70%	78%	70%	79%	72%	72%	70%		
Perc	84	5	7	87	79	27	66	66	38	28	56	29

Traits Observed: BWT, 200WT, 400WT, Scan(EMA, Rib, Rump, IMF), DOC, Genomics

Notes: Heifer calf at foot YRA24V171 by Landfall Pheasantry TFA21S235

Purchaser.....  
 \$.....

**Lot 33** **PEAKES BOWEN MONICA R660<sup>SV</sup>** **EVTR660**

Date of Birth: 27/7/2020 Register: HBR Sex: F Mating Type: Natural AMF, CAF, DDF, NHF, RGF

SITZ UPWARD 307R<sup>SV</sup>  
 KOUPALS B&B IDENTITY<sup>SV</sup>  
 B&B ERICA 605#  
**Sire: NJWP134 MILWILLAH IDENTITY P134<sup>PV</sup>**  
 MATAURI REALITY 839#  
 MILWILLAH BARUNAH K26<sup>SV</sup>  
 MILWILLAH BARUNAH F2#

TE MANIA AFRICA A217<sup>PV</sup>  
 TE MANIA GARTH G67<sup>PV</sup>  
 TE MANIA MITTAGONG E28<sup>SV</sup>  
**Dam: EVTN822 PEAKES BOWEN MONICA N822#**  
 MILWILLAH LAD E158<sup>SV</sup>  
 PEAKES BOWEN MONICA L501#  
 PEAKES MONICA E17#

**September 2024 TransTasman Angus Cattle Evaluation**

TACE	CEDir	CEDtrs	GL	BW	200	400	600	MCW	Milk	SS	DTC	CWT
<b>EBVs</b>	<b>+0.1</b>	<b>+4.8</b>	<b>-7.0</b>	<b>+5.4</b>	<b>+49</b>	<b>+89</b>	<b>+118</b>	<b>+120</b>	<b>+16</b>	<b>+2.7</b>	<b>-7.6</b>	<b>+53</b>
Acc	69%	60%	83%	84%	84%	82%	83%	80%	75%	80%	45%	72%
Perc	69	31	15	79	57	60	52	24	60	29	5	86
TACE	EMA	Rib	P8	RBY	IMF	NFI-F	Doc	Claw	Angle	Leg	\$A	\$A-L
<b>EBVs</b>	<b>+6.5</b>	<b>+0.1</b>	<b>+0.5</b>	<b>-0.5</b>	<b>+4.9</b>	<b>+0.72</b>	<b>+26</b>	<b>+0.66</b>	<b>+0.96</b>	<b>+1.02</b>	<b>\$215</b>	<b>\$382</b>
Acc	71%	71%	72%	63%	75%	63%	78%	64%	64%	63%		
Perc	48	46	35	92	5	91	29	16	48	47	36	24

Traits Observed: CE, 200WT, DOC, Genomics

Notes: Bull calf at foot YRA24V151 by Musgrave Rob Roy

Purchaser.....  
 \$.....

**Lot 34** **PEAKES BOWEN ABIGAIL R724<sup>PV</sup>** **EVTR724**

Date of Birth: 30/7/2020 Register: HBR Sex: F Mating Type: AI AMF, CAF, DDF, NHF, MAF, OSF, RGC

SCHURRTOP REALITY X723#  
 MATAURI REALITY 839#  
 MATAURI 06663#  
**Sire: NZE12865015L12 TAIMATE LAZARUS L12<sup>SV</sup>**  
 SUDELEY 882#  
 TAIMATE 1348#  
 TAIMATE 1030#

TE MANIA BERKLEY B1<sup>PV</sup>  
 PATHFINDER GENESIS G357<sup>PV</sup>  
 PATHFINDER DIRECTION D245<sup>SV</sup>  
**Dam: EVTP606 PEAKES BOWEN ABIGAIL P606<sup>SV</sup>**  
 BULLIAC FUSION F33<sup>PV</sup>  
 PEAKES ABIGAIL K554#  
 PEAKES ABIGAIL D50#

**September 2024 TransTasman Angus Cattle Evaluation**

TACE	CEDir	CEDtrs	GL	BW	200	400	600	MCW	Milk	SS	DTC	CWT
<b>EBVs</b>	<b>+5.9</b>	<b>+5.5</b>	<b>-7.6</b>	<b>+6.3</b>	<b>+58</b>	<b>+98</b>	<b>+129</b>	<b>+136</b>	<b>+9</b>	<b>+2.8</b>	<b>-5.9</b>	<b>+69</b>
Acc	72%	63%	84%	85%	85%	83%	83%	81%	77%	80%	52%	74%
Perc	19	24	10	91	19	32	28	10	95	26	22	45
TACE	EMA	Rib	P8	RBY	IMF	NFI-F	Doc	Claw	Angle	Leg	\$A	\$A-L
<b>EBVs</b>	<b>+6.7</b>	<b>-0.9</b>	<b>-1.4</b>	<b>+0.7</b>	<b>+0.8</b>	<b>+0.09</b>	<b>+30</b>	<b>+0.76</b>	<b>+0.78</b>	<b>+1.00</b>	<b>\$206</b>	<b>\$392</b>
Acc	72%	72%	73%	66%	76%	65%	78%	68%	68%	66%		
Perc	45	69	68	35	85	36	16	33	12	41	46	18

Traits Observed: GL, CE, 200WT, DOC, Genomics

Notes: Heifer calf at foot YRA24V184 by Milwillah Tyson NJW22T352

Purchaser.....  
 \$.....

**Lot 35** **BAYNES DANDLOO R24<sup>PV</sup>** **LSBR24**

Date of Birth: 3/8/2020 Register: HBR Sex: F Mating Type: Natural AMF, CAF, DDF, NHF, DWF, MAF, MHF, OHF, OSF, RGF

Sire: **LSBN557 BAYNES LOMBARD N557<sup>SV</sup>**  
 BAYNES LOMBARD L433<sup>SV</sup>  
 ASCOT HALLMARK H147<sup>PV</sup>  
 MILLAH MURRAH BRENDA F20<sup>PV</sup>  
 BAYNES ABIGAIL K114<sup>#</sup>  
 ARDROSSAN APOLLO D324<sup>PV</sup>  
 MILLAH MURRAH ABIGAIL E44<sup>PV</sup>

Dam: **LSBP35 BAYNES DANDLOO P35<sup>PV</sup>**  
 LD CAPITALIST 316<sup>PV</sup>  
 CONNEALY CAPITALIST 028<sup>#</sup>  
 LD DIXIE ERICA 2053<sup>#</sup>  
 VERMILION DATELINE 7078<sup>#</sup>  
 OLD KENTUCKY ROYAL-LINE H33<sup>SV</sup>  
 FORRES ROYAL-LINE B28<sup>PV</sup>

**September 2024 TransTasman Angus Cattle Evaluation**

TACE	CEDir	CEDtrs	GL	BW	200	400	600	MCW	Milk	SS	DTC	CWT
<b>EBVs</b>	<b>+0.5</b>	<b>-2.2</b>	<b>-1.1</b>	<b>+4.6</b>	<b>+45</b>	<b>+87</b>	<b>+107</b>	<b>+97</b>	<b>+17</b>	<b>+0.1</b>	<b>-4.6</b>	<b>+70</b>
Acc	65%	56%	81%	82%	83%	81%	81%	78%	74%	79%	43%	70%
Perc	66	90	91	64	77	65	75	57	47	97	50	42
TACE	EMA	Rib	P8	RBY	IMF	NFI-F	Doc	Claw	Angle	Leg	\$A	\$A-L
<b>EBVs</b>	<b>+2.1</b>	<b>+0.5</b>	<b>+0.5</b>	<b>+0.2</b>	<b>+2.1</b>	<b>+0.15</b>	<b>+28</b>	<b>+0.54</b>	<b>+0.82</b>	<b>+1.04</b>	<b>\$171</b>	<b>\$300</b>
Acc	69%	69%	70%	60%	73%	61%	75%	64%	64%	60%		
Perc	91	37	35	65	52	43	20	5	18	54	80	82

Traits Observed: BWT, 200WT, 400WT, Scan(EMA, Rib, Rump, IMF), DOC, Genomics

Notes: Still to calve in October 2024 to Landfall Pheasantry TFA21S235

Purchaser.....  
 \$.....

**Lot 36** **BAYNES SS PENELOPE R29<sup>PV</sup>** **LSBR29**

Date of Birth: 15/8/2020 Register: HBR Sex: F Mating Type: Natural AMF, CAF, DDC, NHF, DWF, MAF, MHF, OHF, OSF, RGF

Sire: **LSBM472 BAYNES APOLLO CREED M472<sup>SV</sup>**  
 MANDAYEN APOLLO K59<sup>PV</sup>  
 MILLAH MURRAH ABIGAIL Y132<sup>#</sup>  
 BAYNES ABIGAIL K104<sup>#</sup>  
 BT RIGHT TIME 24J<sup>#</sup>  
 MILLAH MURRAH ABIGAIL E44<sup>PV</sup>

Dam: **LSBP3 BAYNES SS PENELOPE P3<sup>PV</sup>**  
 BAYNES EDMUND M434<sup>SV</sup>  
 RENNYLEA EDMUND E11<sup>PV</sup>  
 ARDROSSAN PRINCESS Z150<sup>PV</sup>  
 S A V THUNDERBIRD 9061<sup>SV</sup>  
 BAYNES ABIGAIL M500<sup>PV</sup>  
 MILLAH MURRAH ABIGAIL C204<sup>PV</sup>

**September 2024 TransTasman Angus Cattle Evaluation**

TACE	CEDir	CEDtrs	GL	BW	200	400	600	MCW	Milk	SS	DTC	CWT
<b>EBVs</b>	<b>-3.6</b>	<b>-10.4</b>	<b>-0.6</b>	<b>+5.0</b>	<b>+51</b>	<b>+92</b>	<b>+123</b>	<b>+96</b>	<b>+18</b>	<b>+3.5</b>	<b>-4.3</b>	<b>+89</b>
Acc	62%	52%	81%	81%	82%	80%	80%	76%	72%	77%	38%	68%
Perc	88	99	94	72	51	50	41	59	42	12	58	6
TACE	EMA	Rib	P8	RBY	IMF	NFI-F	Doc	Claw	Angle	Leg	\$A	\$A-L
<b>EBVs</b>	<b>+2.8</b>	<b>-0.3</b>	<b>-1.0</b>	<b>+0.3</b>	<b>+1.9</b>	<b>+0.33</b>	<b>+30</b>	<b>+0.74</b>	<b>+0.82</b>	<b>+1.04</b>	<b>\$164</b>	<b>\$277</b>
Acc	67%	67%	68%	57%	72%	59%	74%	63%	64%	57%		
Perc	87	56	61	59	58	63	16	29	18	54	85	90

Traits Observed: BWT, 200WT, 400WT, Scan(EMA, Rib, Rump, IMF), DOC, Genomics

Notes: Bull calf at foot YRA24V188 by Landfall Pheasantry TFA21S235

Purchaser.....  
 \$.....

**Lot 37** **BAYNES ABIGAIL R45<sup>SV</sup>** **LSBR45**

Date of Birth: 17/10/2020 Register: HBR Sex: F Mating Type: Natural AMF, CAF, DDF, NHF, DWF, MAF, MHF, OHF, OSF, RGF

Sire: **LSBN557 BAYNES LOMBARD N557<sup>SV</sup>**  
 BAYNES LOMBARD L433<sup>SV</sup>  
 ASCOT HALLMARK H147<sup>PV</sup>  
 MILLAH MURRAH BRENDA F20<sup>PV</sup>  
 BAYNES ABIGAIL K114<sup>#</sup>  
 ARDROSSAN APOLLO D324<sup>PV</sup>  
 MILLAH MURRAH ABIGAIL E44<sup>PV</sup>

Dam: **LSBJ91 BAYNES ABIGAIL J91<sup>#</sup>**  
 CARABAR DOCKLANDS D62<sup>PV</sup>  
 KAROO W109 DIRECTION Z181<sup>SV</sup>  
 CARABAR BLACKCAP MARY B12<sup>PV</sup>  
 H A POWER ALLIANCE 1025<sup>#</sup>  
 MILLAH MURRAH ABIGAIL C37<sup>SV</sup>  
 MILLAH MURRAH ABIGAIL A60<sup>#</sup>

**September 2024 TransTasman Angus Cattle Evaluation**

TACE	CEDir	CEDtrs	GL	BW	200	400	600	MCW	Milk	SS	DTC	CWT
<b>EBVs</b>	<b>+3.0</b>	<b>-0.1</b>	<b>-0.5</b>	<b>+3.9</b>	<b>+46</b>	<b>+82</b>	<b>+105</b>	<b>+83</b>	<b>+20</b>	<b>+3.5</b>	<b>-5.3</b>	<b>+76</b>
Acc	66%	58%	83%	82%	83%	81%	81%	78%	74%	79%	43%	70%
Perc	44	79	94	48	71	79	79	78	24	12	34	26
TACE	EMA	Rib	P8	RBY	IMF	NFI-F	Doc	Claw	Angle	Leg	\$A	\$A-L
<b>EBVs</b>	<b>+5.8</b>	<b>+0.5</b>	<b>+0.8</b>	<b>+0.7</b>	<b>+2.3</b>	<b>-0.05</b>	<b>+9</b>	<b>+0.54</b>	<b>+0.88</b>	<b>+1.18</b>	<b>\$202</b>	<b>\$333</b>
Acc	69%	69%	70%	61%	74%	61%	76%	59%	59%	61%		
Perc	56	37	30	35	47	22	90	5	29	89	51	63

Traits Observed: BWT, 200WT, 400WT, Scan(EMA, Rib, Rump, IMF), DOC, Genomics

Notes: Still to calve in September 2024 to Landfall Pheasantry S235

Purchaser.....  
 \$.....

**Lot 38** **YALLAMBEE ABIGAIL S112<sup>SV</sup>** **YRA21S112**

Date of Birth: 25/8/2021 Register: HBR Sex: F Mating Type: Natural AMF, CAF, DDF, NHF, DWF, MAF, MHF, OHF, OSF, RGF

Sire: **LSBQ12 BAYNES HERO Q12<sup>PV</sup>**  
 COONAMBLE H176<sup>PV</sup>  
 COONAMBLE ELEVATOR E11<sup>PV</sup>  
 COONAMBLE D94<sup>SV</sup>  
 HIDDEN VALLEY LASS A37<sup>SV</sup>  
 WOODHILL LASS 344-1178<sup>#</sup>  
 HYLINE RIGHT TIME 338<sup>#</sup>

Dam: **LSBJ91 BAYNES ABIGAIL J91<sup>#</sup>**  
 CARABAR DOCKLANDS D62<sup>PV</sup>  
 KAROO W109 DIRECTION Z181<sup>SV</sup>  
 CARABAR BLACKCAP MARY B12<sup>PV</sup>  
 H A POWER ALLIANCE 1025<sup>#</sup>  
 MILLAH MURRAH ABIGAIL C37<sup>SV</sup>  
 MILLAH MURRAH ABIGAIL A60<sup>#</sup>

**September 2024 TransTasman Angus Cattle Evaluation**

TACE	CEDir	CEDtrs	GL	BW	200	400	600	MCW	Milk	SS	DTC	CWT
<b>EBVs</b>	<b>+0.1</b>	<b>-4.3</b>	<b>-2.9</b>	<b>+7.2</b>	<b>+51</b>	<b>+91</b>	<b>+124</b>	<b>+94</b>	<b>+22</b>	<b>+4.0</b>	<b>-3.0</b>	<b>+71</b>
Acc	64%	56%	82%	83%	83%	81%	81%	78%	74%	79%	44%	70%
Perc	69	95	73	96	49	52	38	62	15	6	84	41
TACE	EMA	Rib	P8	RBY	IMF	NFI-F	Doc	Claw	Angle	Leg	\$A	\$A-L
<b>EBVs</b>	<b>+8.3</b>	<b>+0.5</b>	<b>+0.9</b>	<b>+0.6</b>	<b>+1.4</b>	<b>-0.07</b>	<b>+21</b>	<b>+0.56</b>	<b>+0.48</b>	<b>+0.90</b>	<b>\$182</b>	<b>\$304</b>
Acc	69%	69%	70%	61%	74%	61%	75%	65%	65%	61%		
Perc	28	37	29	41	71	21	46	6	1	15	72	80

Traits Observed: BWT, 400WT, 600WT, Scan(EMA, Rib, Rump, IMF), Genomics

Notes: Still to calve in September to Yallabee Blackout YRA22T200

Purchaser.....  
 \$.....



**Lot 39** **YALLAMBEE DANDLOO S16<sup>PV</sup>** **YRA21S16**  
 Date of Birth: 24/6/2021 Register: HBR Sex: F Mating Type: AI AMF, CAF, DDF, NHF, DWF, MAF, MHF, OHF, OSF, RGF

Sire: USA18219911 BALDRIDGE COMMAND C036<sup>PV</sup> EF COMPLEMENT 8088<sup>PV</sup> EF COMMANDO 1366<sup>PV</sup> RIVERBEND YOUNG LUCY W1470<sup>#</sup> HOOVER DAM<sup>#</sup> BALDRIDGE BLACKBIRD A030<sup>#</sup> BALDRIDGE BLACKBIRD X89<sup>#</sup>  
 Dam: LSBN592 BAYNES DANDLOO N592<sup>PV</sup> SCHURRTOP REALITY X723<sup>#</sup> MATAURI REALITY 839<sup>#</sup> MATAURI 06663<sup>#</sup> VERMILION DATELINE 7078<sup>#</sup> OLD KENTUCKY ROYAL-LINE H33<sup>SV</sup> FORRES ROYAL-LINE B28<sup>PV</sup>

**September 2024 TransTasman Angus Cattle Evaluation**

TACE	CEDir	CEDtrs	GL	BW	200	400	600	MCW	Milk	SS	DTC	CWT
<b>EBVs</b>	<b>+8.5</b>	<b>+4.6</b>	<b>-9.3</b>	<b>+2.4</b>	<b>+52</b>	<b>+91</b>	<b>+116</b>	<b>+81</b>	<b>+16</b>	<b>+1.3</b>	<b>-4.2</b>	<b>+68</b>
Acc	72%	65%	84%	84%	84%	83%	83%	81%	77%	81%	51%	74%
Perc	5	34	3	18	46	52	57	80	56	78	60	49
TACE	EMA	Rib	P8	RBY	IMF	NFI-F	Doc	Claw	Angle	Leg	\$A	\$A-L
<b>EBVs</b>	<b>+5.1</b>	<b>-0.2</b>	<b>-0.6</b>	<b>+0.5</b>	<b>+0.5</b>	<b>+0.68</b>	<b>+28</b>	<b>+0.74</b>	<b>+0.94</b>	<b>+0.90</b>	<b>\$205</b>	<b>\$346</b>
Acc	72%	72%	73%	66%	76%	65%	79%	72%	72%	66%		
Perc	65	53	54	47	90	90	22	29	43	15	48	53

Traits Observed: GL, BWT, 400WT, 600WT, Scan(EMA, Rib, Rump, IMF), Genomics  
 Notes: Bull calf at foot YRA24V101 by Milwillah Tyson NJW22T352  
 Purchaser.....  
 \$.....

**Lot 40** **YALLAMBEE ABIGAIL S20<sup>PV</sup>** **YRA21S20**  
 Date of Birth: 27/6/2021 Register: HBR Sex: F Mating Type: ET AMF, CAF, DDF, NHF, DWF, MAF, MHF, OHF, OSF, RGF

Sire: USA18397542 SITZ STELLAR 726D<sup>PV</sup> BENFIELD SUBSTANCE 8506<sup>#</sup> MOHNEN SUBSTANTIAL 272<sup>#</sup> MOHNEN GLYN MAWR ELBA 1758<sup>#</sup> SITZ PRIDE 200B<sup>#</sup> SITZ PRIDE 308Y<sup>#</sup>  
 Dam: LSBJ92 BAYNES ABIGAIL J92<sup>PV</sup> TE MANJA BERKLEY B1<sup>PV</sup> TE MANIA EMPEROR E343<sup>PV</sup> TE MANIA LOWAN Z74<sup>PV</sup> YTHANBRAE HENRY VIII U8<sup>SV</sup> MILLAH MURRAH ABIGAIL Y116<sup>#</sup> MILLAH MURRAH ABIGAIL U160<sup>#</sup>

**September 2024 TransTasman Angus Cattle Evaluation**

TACE	CEDir	CEDtrs	GL	BW	200	400	600	MCW	Milk	SS	DTC	CWT
<b>EBVs</b>	<b>+4.0</b>	<b>+5.7</b>	<b>-5.7</b>	<b>+5.0</b>	<b>+51</b>	<b>+89</b>	<b>+117</b>	<b>+88</b>	<b>+16</b>	<b>+2.3</b>	<b>-7.1</b>	<b>+53</b>
Acc	70%	60%	83%	83%	84%	82%	83%	79%	76%	80%	46%	73%
Perc	35	22	30	72	49	60	54	71	56	43	8	87
TACE	EMA	Rib	P8	RBY	IMF	NFI-F	Doc	Claw	Angle	Leg	\$A	\$A-L
<b>EBVs</b>	<b>+4.0</b>	<b>+5.1</b>	<b>+3.8</b>	<b>-0.4</b>	<b>+2.4</b>	<b>+0.59</b>	<b>+23</b>	<b>+0.30</b>	<b>+0.92</b>	<b>+1.02</b>	<b>\$235</b>	<b>\$388</b>
Acc	72%	71%	72%	64%	75%	63%	78%	72%	73%	64%		
Perc	77	1	5	89	44	85	39	1	38	47	17	21

Traits Observed: BWT, 400WT, 600WT, Scan(EMA, Rib, Rump, IMF), Genomics  
 Notes: Heifer calf at foot YRA24V83 by Milwillah Tyson NJW22T352  
 Purchaser.....  
 \$.....

**Lot 41** **YALLAMBEE ANGUISH S34<sup>PV</sup>** **YRA21S34**  
 Date of Birth: 6/7/2021 Register: HBR Sex: F Mating Type: AI AMF, CAF, DDF, NHF, DWF, MAF, MHF, OHF, OSF, RGF

Sire: NMMP15 MILLAH MURRAH PARATROOPER P15<sup>PV</sup> EF COMPLEMENT 8088<sup>PV</sup> EF COMMANDO 1366<sup>PV</sup> RIVERBEND YOUNG LUCY W1470<sup>#</sup> MILLAH MURRAH HIGHLANDER G18<sup>SV</sup> MILLAH MURRAH ELA M9<sup>PV</sup> MILLAH MURRAH ELA K127<sup>SV</sup>  
 Dam: BHRQ245 DUNOON ANGUISH Q245<sup>PV</sup> G A R MOMENTUM<sup>PV</sup> LAWSONS MOMENTOUS M518<sup>PV</sup> LAWSONS AFRICA H229<sup>SV</sup> DUNOON HASTY H512<sup>SV</sup> DUNOON ANGUISH M429<sup>SV</sup> DUNOON ANGUISH K084<sup>#</sup>

**September 2024 TransTasman Angus Cattle Evaluation**

TACE	CEDir	CEDtrs	GL	BW	200	400	600	MCW	Milk	SS	DTC	CWT
<b>EBVs</b>	<b>+2.9</b>	<b>+0.4</b>	<b>-5.8</b>	<b>+3.7</b>	<b>+59</b>	<b>+106</b>	<b>+123</b>	<b>+93</b>	<b>+18</b>	<b>+2.3</b>	<b>-6.0</b>	<b>+84</b>
Acc	71%	62%	83%	83%	84%	82%	83%	80%	76%	80%	46%	73%
Perc	45	76	28	43	16	15	41	64	39	43	21	12
TACE	EMA	Rib	P8	RBY	IMF	NFI-F	Doc	Claw	Angle	Leg	\$A	\$A-L
<b>EBVs</b>	<b>+9.4</b>	<b>+0.9</b>	<b>+0.7</b>	<b>+0.2</b>	<b>+3.1</b>	<b>+0.37</b>	<b>+1</b>	<b>+1.04</b>	<b>+0.84</b>	<b>+1.06</b>	<b>\$260</b>	<b>\$413</b>
Acc	71%	71%	72%	64%	75%	64%	79%	70%	70%	64%		
Perc	19	29	32	65	28	67	99	85	21	60	5	8

Traits Observed: CE, BWT, 400WT, 600WT, Scan(EMA, Rib, Rump, IMF), Genomics  
 Notes: Used as a donor cow. Still to calve in October 2024 to Yallambee Blackout YRA22T200  
 Purchaser.....  
 \$.....

**Lot 42** **YALLAMBEE ABIGAIL S46<sup>PV</sup>** **YRA21S46**  
 Date of Birth: 10/7/2021 Register: HBR Sex: F Mating Type: Natural AMF, CAF, DDF, NHF, DWF, MAF, MHF, OHF, OSF, RGF

Sire: LSBQ1 BAYNES QUICK FIX Q1<sup>PV</sup> RENNYLEA EDMUND E11<sup>PV</sup> MANDAYEN EDMUND M449<sup>SV</sup> ARDROSSAN PRINCESS Z150<sup>PV</sup> BAYNES ABIGAIL N403<sup>PV</sup> ASCOT HALLMARK H147<sup>PV</sup> MILLAH MURRAH ABIGAIL K15<sup>SV</sup>  
 Dam: LSBQ46 BAYNES ABIGAIL Q46<sup>SV</sup> MANDAYEN APOLLO K59<sup>PV</sup> BAYNES APOLLO CREED M472<sup>SV</sup> BAYNES ABIGAIL K104<sup>#</sup> MILLAH MURRAH EMPEROR J63<sup>PV</sup> BAYNES ABIGAIL L447<sup>#</sup> MILLAH MURRAH ABIGAIL J85<sup>#</sup>

**September 2024 TransTasman Angus Cattle Evaluation**

TACE	CEDir	CEDtrs	GL	BW	200	400	600	MCW	Milk	SS	DTC	CWT
<b>EBVs</b>	<b>-9.2</b>	<b>-15.2</b>	<b>-8.0</b>	<b>+7.4</b>	<b>+62</b>	<b>+108</b>	<b>+150</b>	<b>+151</b>	<b>+18</b>	<b>+1.9</b>	<b>-2.3</b>	<b>+93</b>
Acc	65%	55%	82%	82%	83%	81%	82%	78%	74%	79%	39%	70%
Perc	98	99	8	97	10	11	5	4	40	58	92	4
TACE	EMA	Rib	P8	RBY	IMF	NFI-F	Doc	Claw	Angle	Leg	\$A	\$A-L
<b>EBVs</b>	<b>+1.4</b>	<b>-3.5</b>	<b>-4.2</b>	<b>+1.0</b>	<b>-0.8</b>	<b>-0.25</b>	<b>+12</b>	<b>+1.10</b>	<b>+0.98</b>	<b>+1.10</b>	<b>\$106</b>	<b>\$231</b>
Acc	69%	68%	70%	59%	74%	61%	75%	56%	56%	59%		
Perc	94	98	95	20	99	10	83	91	53	72	99	98

Traits Observed: CE, BWT, 400WT, 600WT, Scan(EMA, Rib, Rump, IMF), Genomics  
 Notes: Used as a donor cow. Bull calf at foot YRA24V199 by Yallambee Blackout YRA22T200  
 Purchaser.....  
 \$.....

**Lot 43** **YALLAMBEE DANDLOO S48<sup>PV</sup>** **YRA21S48**  
 Date of Birth: 11/7/2021 Register: HBR Sex: F Mating Type: Natural AMF, CAF, DDF, NHF, DWF, MAF, MHF, OHF, OSF, RGF

Sire: **LSBQ1 BAYNES QUICK FIX Q1<sup>PV</sup>** (RENNYLEA EDMUND E11<sup>PV</sup>, MANDAYEN EDMUND M449<sup>SV</sup>, ARDROSSAN PRINCESS Z150<sup>PV</sup>)  
 Dam: **LSBQ43 BAYNES DANDLOO Q43<sup>PV</sup>** (MANDAYEN APOLLO K59<sup>PV</sup>, BAYNES APOLLO CREED M472<sup>SV</sup>, BAYNES ABIGAIL K104<sup>#</sup>, MATAURI REALITY 839<sup>#</sup>, BAYNES DANDLOO N592<sup>PV</sup>, OLD KENTUCKY ROYAL-LINE H33<sup>SV</sup>)

**September 2024 TransTasman Angus Cattle Evaluation**

TACE	CEDir	CEDtrs	GL	BW	200	400	600	MCW	Milk	SS	DTC	CWT
<b>EBVs</b>	<b>-4.2</b>	<b>-1.3</b>	<b>-8.4</b>	<b>+5.4</b>	<b>+50</b>	<b>+88</b>	<b>+119</b>	<b>+98</b>	<b>+12</b>	<b>+3.5</b>	<b>-2.5</b>	<b>+61</b>
Acc	64%	54%	81%	81%	82%	80%	81%	77%	73%	78%	39%	68%
Perc	90	86	6	79	54	61	49	57	87	12	90	69
TACE	EMA	Rib	P8	RBY	IMF	NFI-F	Doc	Claw	Angle	Leg	\$A	\$A-L
<b>EBVs</b>	<b>+1.0</b>	<b>+2.0</b>	<b>+0.2</b>	<b>-1.2</b>	<b>+3.6</b>	<b>+0.35</b>	<b>+16</b>	<b>+0.98</b>	<b>+0.94</b>	<b>+0.90</b>	<b>\$139</b>	<b>\$254</b>
Acc	68%	67%	68%	58%	73%	60%	74%	60%	61%	58%		
Perc	95	13	40	99	19	65	66	77	43	15	95	95

Traits Observed: CE, BWT, 400WT, 600WT, Scan(EMA, Rib, Rump, IMF), Genomics

Notes: Bull calf at foot YRA24V125 by Yallambee Blackout YRA22T200

Purchaser.....  
 \$.....

**Lot 44** **YALLAMBEE ABIGAIL S53<sup>SV</sup>** **YRA21S53**  
 Date of Birth: 28/7/2021 Register: HBR Sex: F Mating Type: Natural AMF, CAF, DDF, NHF, DWF, MAF, MHF, OHF, OSF, RGF

Sire: **LSBQ12 BAYNES HERO Q12<sup>PV</sup>** (COONAMBLE ELEVATOR E11<sup>PV</sup>, COONAMBLE H176<sup>PV</sup>, COONAMBLE D94<sup>SV</sup>)  
 Dam: **LSBL447 BAYNES ABIGAIL L447<sup>#</sup>** (TE MANIA EMPEROR E343<sup>PV</sup>, MILLAH MURRAH EMPEROR J63<sup>SV</sup>, MILLAH MURRAH PRUE D85<sup>PV</sup>, SILVEIRAS CONVERSION 8064<sup>#</sup>, MILLAH MURRAH ABIGAIL J85<sup>#</sup>, MILLAH MURRAH ABIGAIL E44<sup>PV</sup>)

**September 2024 TransTasman Angus Cattle Evaluation**

TACE	CEDir	CEDtrs	GL	BW	200	400	600	MCW	Milk	SS	DTC	CWT
<b>EBVs</b>	<b>+5.5</b>	<b>+0.5</b>	<b>-6.3</b>	<b>+4.3</b>	<b>+58</b>	<b>+107</b>	<b>+143</b>	<b>+116</b>	<b>+25</b>	<b>+3.7</b>	<b>-3.5</b>	<b>+83</b>
Acc	63%	54%	81%	81%	82%	80%	80%	77%	73%	78%	40%	69%
Perc	22	75	22	57	18	13	10	29	6	9	76	13
TACE	EMA	Rib	P8	RBY	IMF	NFI-F	Doc	Claw	Angle	Leg	\$A	\$A-L
<b>EBVs</b>	<b>+4.5</b>	<b>-0.1</b>	<b>+0.3</b>	<b>+0.0</b>	<b>+0.7</b>	<b>+0.04</b>	<b>+36</b>	<b>+0.98</b>	<b>+0.96</b>	<b>+1.02</b>	<b>\$195</b>	<b>\$356</b>
Acc	68%	67%	69%	59%	73%	60%	74%	65%	65%	59%		
Perc	72	51	38	76	87	31	6	77	48	47	59	44

Traits Observed: BWT, 400WT, 600WT, Scan(EMA, Rib, Rump, IMF), Genomics

Notes: Bull calf at foot YRA24V110 by Yallambee Blackout YRA22T200

Purchaser.....  
 \$.....

**Lot 45** **YALLAMBEE DANDLOO S54<sup>PV</sup>** **YRA21S54**  
 Date of Birth: 19/7/2021 Register: HBR Sex: F Mating Type: Natural AMF, CAF, DDF, NHF, RGF

Sire: **LSBQ12 BAYNES HERO Q12<sup>PV</sup>** (COONAMBLE ELEVATOR E11<sup>PV</sup>, COONAMBLE H176<sup>PV</sup>, COONAMBLE D94<sup>SV</sup>)  
 Dam: **LSBP44 BAYNES DANDLOO P44<sup>PV</sup>** (LD CAPITALIST 316<sup>PV</sup>, CONNEALY CAPITALIST 028<sup>#</sup>, LD DIXIE ERICA 2053<sup>#</sup>, VERMILION DATELINE 7078<sup>#</sup>, OLD KENTUCKY ROYAL-LINE H33<sup>SV</sup>, FORRES ROYAL-LINE B28<sup>PV</sup>)

**September 2024 TransTasman Angus Cattle Evaluation**

TACE	CEDir	CEDtrs	GL	BW	200	400	600	MCW	Milk	SS	DTC	CWT
<b>EBVs</b>	<b>+3.4</b>	<b>+3.6</b>	<b>-1.4</b>	<b>+5.0</b>	<b>+52</b>	<b>+90</b>	<b>+121</b>	<b>+113</b>	<b>+14</b>	<b>+1.4</b>	<b>-2.6</b>	<b>+69</b>
Acc	61%	53%	74%	74%	74%	72%	74%	71%	65%	69%	42%	64%
Perc	40	45	89	72	42	57	44	32	75	75	89	46
TACE	EMA	Rib	P8	RBY	IMF	NFI-F	Doc	Claw	Angle	Leg	\$A	\$A-L
<b>EBVs</b>	<b>+1.4</b>	<b>-1.2</b>	<b>-1.5</b>	<b>+0.4</b>	<b>+1.0</b>	<b>+0.13</b>	<b>+23</b>	<b>+0.70</b>	<b>+0.68</b>	<b>+1.00</b>	<b>\$158</b>	<b>\$302</b>
Acc	62%	63%	64%	57%	67%	56%	66%	47%	47%	57%		
Perc	94	75	70	53	81	41	37	22	4	41	88	81

Traits Observed: BWT, 400WT, 600WT, Scan(EMA, Rib, Rump, IMF)

Notes: Bull calf at foot YRA24V82 by Milwillah Tyson NJW22T352

Purchaser.....  
 \$.....

**Lot 45b** **YALLAMBEE ABIGAIL S55<sup>PV</sup>** **YRA21S55**  
 Date of Birth: 19/7/2021 Register: HBR Sex: F Mating Type: ET AMF, CAF, DDF, NHF, DWF, MAF, MHF, OHF, OSF, RGF

Sire: **USA18219911 BALDRIDGE COMMAND C036<sup>PV</sup>** (EF COMPLEMENT 8088<sup>PV</sup>, EF COMMANDO 1366<sup>PV</sup>, RIVERBEND YOUNG LUCY W1470<sup>#</sup>)  
 Dam: **LSBN403 BAYNES ABIGAIL N403<sup>PV</sup>** (TE MANIA EMPEROR E343<sup>PV</sup>, ASCOT HALLMARK H147<sup>PV</sup>, MILLAH MURRAH BRENDA F123<sup>PV</sup>, HINGAIA 469<sup>#</sup>, MILLAH MURRAH ABIGAIL K15<sup>SV</sup>, MILLAH MURRAH ABIGAIL G2<sup>PV</sup>)

**September 2024 TransTasman Angus Cattle Evaluation**

TACE	CEDir	CEDtrs	GL	BW	200	400	600	MCW	Milk	SS	DTC	CWT
<b>EBVs</b>	<b>+3.8</b>	<b>+1.9</b>	<b>-8.8</b>	<b>+3.7</b>	<b>+59</b>	<b>+112</b>	<b>+140</b>	<b>+92</b>	<b>+22</b>	<b>+0.1</b>	<b>-3.2</b>	<b>+79</b>
Acc	71%	64%	84%	83%	84%	82%	83%	80%	77%	81%	49%	73%
Perc	37	63	4	43	16	7	12	65	14	97	81	19
TACE	EMA	Rib	P8	RBY	IMF	NFI-F	Doc	Claw	Angle	Leg	\$A	\$A-L
<b>EBVs</b>	<b>+5.7</b>	<b>+0.3</b>	<b>+0.4</b>	<b>+0.1</b>	<b>+1.8</b>	<b>-0.03</b>	<b>+24</b>	<b>+0.76</b>	<b>+1.06</b>	<b>+0.94</b>	<b>\$238</b>	<b>\$382</b>
Acc	72%	72%	73%	66%	76%	65%	79%	69%	69%	66%		
Perc	58	42	37	71	60	24	36	33	71	23	15	24

Traits Observed: BWT, 400WT, 600WT, Scan(EMA, Rib, Rump, IMF), Genomics

Notes: Bull calf at foot YRA24V111 by Milwillah Blackout Q822

Purchaser.....  
 \$.....

**Lot 46** **YALLAMBEE DNANDLOO S85<sup>PV</sup>** **YRA21S85**

Date of Birth: 19/8/2021 Register: HBR Sex: F Mating Type: Natural AMF, CAF, DDF, NHF, DWF, MAF, MHF, OHF, OSF, RGF

Sire: **LSBQ12 BAYNES HERO Q12<sup>PV</sup>**  
 COONAMBLE H176<sup>PV</sup> COONAMBLE ELEVATOR E11<sup>PV</sup>  
 COONAMBLE D94<sup>SV</sup>  
 HIDDEN VALLEY LASS A37<sup>SV</sup> HYLINE RIGHT TIME 338<sup>#</sup>  
 WOODHILL LASS 344-1178<sup>#</sup>

Dam: **LSBP35 BAYNES DANDLOO P35<sup>PV</sup>**  
 LD CAPITALIST 316<sup>PV</sup> CONNEALY CAPITALIST 028<sup>#</sup>  
 LD DIXIE ERICA 2053<sup>#</sup>  
 VERMILION DATELINE 7078<sup>#</sup>  
 OLD KENTUCKY ROYAL-LINE H33<sup>SV</sup>  
 FORRES ROYAL-LINE B28<sup>PV</sup>

**September 2024 TransTasman Angus Cattle Evaluation**

TACE	CEDir	CEDtrs	GL	BW	200	400	600	MCW	Milk	SS	DTC	CWT
<b>EBVs</b>	<b>+5.1</b>	<b>+1.5</b>	<b>-5.4</b>	<b>+4.9</b>	<b>+56</b>	<b>+100</b>	<b>+127</b>	<b>+123</b>	<b>+17</b>	<b>+1.9</b>	<b>-4.0</b>	<b>+82</b>
Acc	66%	57%	83%	83%	83%	81%	81%	78%	75%	79%	45%	70%
Perc	25	67	34	70	27	27	32	20	47	58	65	14
TACE	EMA	Rib	P8	RBY	IMF	NFI-F	Doc	Claw	Angle	Leg	\$A	\$A-L
<b>EBVs</b>	<b>+2.7</b>	<b>+1.1</b>	<b>+1.2</b>	<b>-0.1</b>	<b>+0.2</b>	<b>-0.32</b>	<b>+21</b>	<b>+0.92</b>	<b>+0.84</b>	<b>+1.04</b>	<b>\$176</b>	<b>\$340</b>
Acc	69%	69%	70%	61%	74%	62%	75%	66%	66%	61%		
Perc	87	25	24	80	93	7	48	66	21	54	76	57

Traits Observed: BWT, 400WT, 600WT, Scan(EMA, Rib, Rump, IMF), Genomics

Notes: Bull calf at foot YRA24V70 by Milwillah Tyson NJW22T352

Purchaser.....  
 \$.....

**Lot 47** **YALLAMBEE ABIGAIL S88<sup>PV</sup>** **YRA21S88**

Date of Birth: 14/8/2021 Register: HBR Sex: F Mating Type: Natural AMF, CAF, DDF, NHF, DWF, MAF, MHF, OHF, OSF, RGF

Sire: **LSBN557 BAYNES LOMBARD N557<sup>SV</sup>**  
 BAYNES LOMBARD L433<sup>SV</sup> ASCOT HALLMARK H147<sup>PV</sup>  
 MILLAH MURRAH BRENDA F20<sup>PV</sup>  
 BAYNES ABIGAIL K114<sup>#</sup> ARDROSSAN APOLLO D324<sup>PV</sup>  
 MILLAH MURRAH ABIGAIL E44<sup>PV</sup>

Dam: **LSBQ10 BAYNES ABIGAIL Q10<sup>PV</sup>**  
 LD CAPITALIST 316<sup>PV</sup> CONNEALY CAPITALIST 028<sup>#</sup>  
 LD DIXIE ERICA 2053<sup>#</sup>  
 TE MANIA EMPEROR E343<sup>PV</sup>  
 BAYNES ABIGAIL J93<sup>PV</sup> MILLAH MURRAH ABIGAIL B10<sup>PV</sup>

**September 2024 TransTasman Angus Cattle Evaluation**

TACE	CEDir	CEDtrs	GL	BW	200	400	600	MCW	Milk	SS	DTC	CWT
<b>EBVs</b>	<b>-2.0</b>	<b>+5.0</b>	<b>-1.1</b>	<b>+6.3</b>	<b>+55</b>	<b>+102</b>	<b>+130</b>	<b>+116</b>	<b>+18</b>	<b>+1.7</b>	<b>-4.1</b>	<b>+85</b>
Acc	65%	56%	81%	82%	82%	80%	81%	77%	73%	78%	42%	69%
Perc	81	29	91	91	32	23	26	28	43	65	63	11
TACE	EMA	Rib	P8	RBY	IMF	NFI-F	Doc	Claw	Angle	Leg	\$A	\$A-L
<b>EBVs</b>	<b>+8.0</b>	<b>-0.1</b>	<b>+0.0</b>	<b>+1.0</b>	<b>-0.2</b>	<b>-0.14</b>	<b>+33</b>	<b>+0.64</b>	<b>+1.02</b>	<b>+1.06</b>	<b>\$191</b>	<b>\$339</b>
Acc	67%	67%	68%	58%	72%	60%	74%	63%	63%	58%		
Perc	31	51	43	20	97	16	11	14	63	60	64	58

Traits Observed: CE, BWT, 400WT, 600WT, Scan(EMA, Rib, Rump, IMF), Genomics

Notes: Bull calf at foot YRA24V74 by Milwillah Blackout NJWQ822

Purchaser.....  
 \$.....

**Lot 48** **YALLAMBEE DANDLOO S149<sup>PV</sup>** **YRA21S149**

Date of Birth: 11/9/2021 Register: HBR Sex: F Mating Type: Natural AMF, CAF, DDF, NHF, DWF, MAF, MHF, OHF, OSF, RGF

Sire: **LSBQ12 BAYNES HERO Q12<sup>PV</sup>**  
 COONAMBLE H176<sup>PV</sup> COONAMBLE ELEVATOR E11<sup>PV</sup>  
 COONAMBLE D94<sup>SV</sup>  
 HIDDEN VALLEY LASS A37<sup>SV</sup> HYLINE RIGHT TIME 338<sup>#</sup>  
 WOODHILL LASS 344-1178<sup>#</sup>

Dam: **LSBM415 BAYNES DANDLOO M415<sup>PV</sup>**  
 MATAURI REALITY 839<sup>#</sup> SCHURRTOP REALITY X723<sup>#</sup>  
 MATAURI 06663<sup>#</sup>  
 VERMILION DATELINE 7078<sup>#</sup>  
 OLD KENTUCKY ROYAL-LINE H33<sup>SV</sup>  
 FORRES ROYAL-LINE B28<sup>PV</sup>

**September 2024 TransTasman Angus Cattle Evaluation**

TACE	CEDir	CEDtrs	GL	BW	200	400	600	MCW	Milk	SS	DTC	CWT
<b>EBVs</b>	<b>+5.9</b>	<b>+4.5</b>	<b>-6.6</b>	<b>+6.8</b>	<b>+65</b>	<b>+117</b>	<b>+151</b>	<b>+168</b>	<b>+9</b>	<b>+3.2</b>	<b>-3.5</b>	<b>+72</b>
Acc	66%	58%	82%	82%	83%	81%	82%	78%	75%	79%	46%	71%
Perc	19	35	19	94	5	4	5	1	95	17	76	36
TACE	EMA	Rib	P8	RBY	IMF	NFI-F	Doc	Claw	Angle	Leg	\$A	\$A-L
<b>EBVs</b>	<b>-1.7</b>	<b>-1.4</b>	<b>-0.8</b>	<b>-0.1</b>	<b>+0.4</b>	<b>-0.64</b>	<b>+23</b>	<b>+0.82</b>	<b>+0.78</b>	<b>+0.98</b>	<b>\$173</b>	<b>\$377</b>
Acc	70%	70%	71%	62%	75%	63%	76%	65%	65%	62%		
Perc	99	79	58	80	91	2	40	46	12	34	79	28

Traits Observed: BWT, 400WT, 600WT, Scan(EMA, Rib, Rump, IMF), Genomics

Notes: Bull calf at foot YRA24V163 by Yallambée Blackout YRA22T200

Purchaser.....  
 \$.....

**Lot 49** **YALLAMBEE DANDLOO S150<sup>PV</sup>** **YRA21S150**

Date of Birth: 11/9/2021 Register: HBR Sex: F Mating Type: Natural AMF, CAF, DDF, NHF, DWF, MAF, MHF, OHF, OSF, RGF

Sire: **LSBQ12 BAYNES HERO Q12<sup>PV</sup>**  
 COONAMBLE H176<sup>PV</sup> COONAMBLE ELEVATOR E11<sup>PV</sup>  
 COONAMBLE D94<sup>SV</sup>  
 HIDDEN VALLEY LASS A37<sup>SV</sup> HYLINE RIGHT TIME 338<sup>#</sup>  
 WOODHILL LASS 344-1178<sup>#</sup>

Dam: **LSBM421 BAYNES DANDLOO M421<sup>PV</sup>**  
 MATAURI REALITY 839<sup>#</sup> SCHURRTOP REALITY X723<sup>#</sup>  
 MATAURI 06663<sup>#</sup>  
 VERMILION DATELINE 7078<sup>#</sup>  
 OLD KENTUCKY ROYAL-LINE H33<sup>SV</sup>  
 FORRES ROYAL-LINE B28<sup>PV</sup>

**September 2024 TransTasman Angus Cattle Evaluation**

TACE	CEDir	CEDtrs	GL	BW	200	400	600	MCW	Milk	SS	DTC	CWT
<b>EBVs</b>	<b>+5.5</b>	<b>+3.0</b>	<b>-2.4</b>	<b>+2.6</b>	<b>+42</b>	<b>+82</b>	<b>+107</b>	<b>+102</b>	<b>+16</b>	<b>+3.3</b>	<b>-3.6</b>	<b>+51</b>
Acc	65%	57%	81%	81%	82%	80%	81%	77%	74%	78%	45%	70%
Perc	22	52	80	21	85	79	75	49	58	15	74	89
TACE	EMA	Rib	P8	RBY	IMF	NFI-F	Doc	Claw	Angle	Leg	\$A	\$A-L
<b>EBVs</b>	<b>+1.7</b>	<b>+6.9</b>	<b>+7.6</b>	<b>-1.6</b>	<b>+2.1</b>	<b>+0.32</b>	<b>+31</b>	<b>+0.88</b>	<b>+0.82</b>	<b>+0.86</b>	<b>\$150</b>	<b>\$299</b>
Acc	69%	69%	70%	61%	74%	62%	75%	67%	67%	61%		
Perc	93	1	1	99	52	62	15	58	18	9	91	82

Traits Observed: BWT, 400WT, Scan(EMA, Rib, Rump, IMF), Genomics

Notes: Bull calf at foot YRA24V182 by Yallambée Blackout YRA22T200

Purchaser.....  
 \$.....

**Lot 50** **YALLAMBEE DANDLOO T90<sup>PV</sup>** **YRA22T90**

Date of Birth: 8/7/2022 Register: HBR Sex: F Mating Type: ET AMF, CAF, DDF, NHF, DWF, MAF, MHF, OHF, OSF, RGF

Sire: **NMMP15 MILLAH MURRAH PARATROOPER P15<sup>PV</sup>**  
 EF COMMANDO 1366<sup>PV</sup> EF COMPLEMENT 8088<sup>PV</sup> RIVERBEND YOUNG LUCY W1470<sup>#</sup>  
 MILLAH MURRAH ELA M9<sup>PV</sup> MILLAH MURRAH HIGHLANDER G18<sup>SV</sup> MILLAH MURRAH ELA K127<sup>SV</sup>

Dam: **LSBN592 BAYNES DANDLOO N592<sup>PV</sup>**  
 MATAURI REALITY 839<sup>#</sup> SCHURRTOP REALITY X723<sup>#</sup> MATAURI 06663<sup>#</sup>  
 VERMILION DATELINE 7078<sup>#</sup> OLD KENTUCKY ROYAL-LINE H33<sup>SV</sup> FORRES ROYAL-LINE B28<sup>PV</sup>

**September 2024 TransTasman Angus Cattle Evaluation**

TACE	CEDir	CEDtrs	GL	BW	200	400	600	MCW	Milk	SS	DTC	CWT
<b>EBVs</b>	<b>+3.5</b>	<b>+5.7</b>	<b>-9.2</b>	<b>+4.7</b>	<b>+55</b>	<b>+90</b>	<b>+120</b>	<b>+104</b>	<b>+9</b>	<b>+2.1</b>	<b>-5.2</b>	<b>+67</b>
Acc	72%	65%	84%	84%	84%	83%	83%	81%	78%	81%	50%	74%
Perc	40	22	3	66	31	57	48	45	94	50	36	51
TACE	EMA	Rib	P8	RBY	IMF	NFI-F	Doc	Claw	Angle	Leg	\$A	\$A-L
<b>EBVs</b>	<b>+5.3</b>	<b>-3.6</b>	<b>-7.2</b>	<b>+1.5</b>	<b>+2.0</b>	<b>+0.22</b>	<b>+20</b>	<b>+1.06</b>	<b>+0.96</b>	<b>+1.22</b>	<b>\$207</b>	<b>\$357</b>
Acc	73%	73%	74%	66%	76%	65%	80%	70%	69%	66%		
Perc	62	98	99	6	55	51	53	87	48	93	45	44

Traits Observed: BWT, 600WT, Scan(EMA, Rib, IMF), Genomics

Notes: Heifer calf at foot YRA24V187 by Yallambee Blackout YRA22T200

Purchaser.....  
 \$.....

**Lot 51** **YALLAMBEE ABIGAIL T91<sup>PV</sup>** **YRA22T91**

Date of Birth: 8/7/2022 Register: HBR Sex: F Mating Type: ET AMF, CAF, DDF, NHF, DWF, MAF, MHF, OHF, OSF, RGF

Sire: **NMMP15 MILLAH MURRAH PARATROOPER P15<sup>PV</sup>**  
 EF COMMANDO 1366<sup>PV</sup> EF COMPLEMENT 8088<sup>PV</sup> RIVERBEND YOUNG LUCY W1470<sup>#</sup>  
 MILLAH MURRAH ELA M9<sup>PV</sup> MILLAH MURRAH HIGHLANDER G18<sup>SV</sup> MILLAH MURRAH ELA K127<sup>SV</sup>

Dam: **LSBN477 BAYNES ABIGAIL N477<sup>SV</sup>**  
 BRAVEHEART OF STERN<sup>SV</sup> SHEA-OAK RISE BRAVEHEART K5<sup>SV</sup> MILLAH MURRAH BRENDA E64<sup>PV</sup>  
 MILLAH MURRAH EMPEROR J63<sup>PV</sup> BAYNES ABIGAIL L447<sup>#</sup> MILLAH MURRAH ABIGAIL J85<sup>#</sup>

**September 2024 TransTasman Angus Cattle Evaluation**

TACE	CEDir	CEDtrs	GL	BW	200	400	600	MCW	Milk	SS	DTC	CWT
<b>EBVs</b>	<b>+7.3</b>	<b>+6.9</b>	<b>-7.5</b>	<b>+1.4</b>	<b>+48</b>	<b>+94</b>	<b>+129</b>	<b>+102</b>	<b>+28</b>	<b>+2.4</b>	<b>-5.3</b>	<b>+74</b>
Acc	70%	61%	84%	83%	84%	82%	83%	80%	77%	81%	45%	72%
Perc	10	13	11	8	65	43	29	50	2	39	34	31
TACE	EMA	Rib	P8	RBY	IMF	NFI-F	Doc	Claw	Angle	Leg	\$A	\$A-L
<b>EBVs</b>	<b>+9.4</b>	<b>-0.7</b>	<b>-0.7</b>	<b>+1.0</b>	<b>+2.4</b>	<b>+0.12</b>	<b>+16</b>	<b>+0.88</b>	<b>+0.88</b>	<b>+1.00</b>	<b>\$231</b>	<b>\$397</b>
Acc	71%	71%	72%	64%	75%	63%	79%	66%	66%	64%		
Perc	19	65	56	20	44	39	70	58	29	41	20	15

Traits Observed: BWT, 600WT, Scan(EMA, Rib, Rump, IMF), Genomics

Notes: Bull calf at foot YRA24V99 by Milwillah Blackout NJWQ822

Purchaser.....  
 \$.....

**Lot 52** **YALLAMBEE LOUISE T31<sup>PV</sup>** **YRA22T31**

Date of Birth: 22/2/2022 Register: HBR Sex: F Mating Type: Natural AMF, CAF, DDF, NHF, RGF

Sire: **YRAQ3 YALLAMBEE QANTAS Q3<sup>PV</sup>**  
 LANDFALL MOJO M45<sup>SV</sup> AYRVALE BARTEL E7<sup>PV</sup> LANDFALL ELSA K696<sup>#</sup>  
 LANDFALL ARCHER K260<sup>SV</sup> LANDFALL ABERDEEN H557<sup>SV</sup> LANDFALL ARCHER H397<sup>#</sup>

Dam: **YRAQ5 YALLAMBEE LOUISE Q5<sup>PV</sup>**  
 HA OUTSIDE 3008<sup>#</sup> HA COWBOY UP 5405<sup>PV</sup> HA BLACKCAP LADY 1602<sup>#</sup>  
 RAFF DAZZLER D353<sup>SV</sup> MYANGA LADY LOUISE L226<sup>SV</sup> MYANGA LOUISE B8<sup>#</sup>

**September 2024 TransTasman Angus Cattle Evaluation**

TACE	CEDir	CEDtrs	GL	BW	200	400	600	MCW	Milk	SS	DTC	CWT
<b>EBVs</b>	<b>+1.2</b>	<b>+7.1</b>	<b>-5.7</b>	<b>+3.4</b>	<b>+51</b>	<b>+95</b>	<b>+125</b>	<b>+113</b>	<b>+19</b>	<b>+3.9</b>	<b>-4.9</b>	<b>+62</b>
Acc	63%	53%	81%	81%	81%	79%	80%	76%	72%	77%	38%	68%
Perc	60	11	30	36	49	42	36	32	33	7	43	66
TACE	EMA	Rib	P8	RBY	IMF	NFI-F	Doc	Claw	Angle	Leg	\$A	\$A-L
<b>EBVs</b>	<b>-0.3</b>	<b>+0.3</b>	<b>+0.6</b>	<b>-0.6</b>	<b>+3.0</b>	<b>-0.10</b>	<b>+12</b>	<b>+0.74</b>	<b>+0.96</b>	<b>+0.94</b>	<b>\$182</b>	<b>\$341</b>
Acc	67%	67%	68%	58%	72%	58%	73%	66%	66%	58%		
Perc	98	42	33	94	30	18	84	29	48	23	71	56

Traits Observed: BWT, 600WT, Scan(EMA, Rib, Rump, IMF), Genomics

Notes: Heifer calf at foot YRA24V69 by Milwillah Blackout NJWQ822

Purchaser.....  
 \$.....

**Lot 53** **YALLAMBEE ABIGAIL T196<sup>PV</sup>** **YRA22T196**

Date of Birth: 29/8/2022 Register: HBR Sex: F Mating Type: Natural AMF, CAF, DDF, NHF, DWF, MAF, MHF, OHF, OSF, RGC

Sire: **NJWQ822 MILWILLAH BLACKOUT Q822<sup>PV</sup>**  
 TEHAMA REVERE<sup>#</sup> S POWERPOINT WS 5503<sup>PV</sup> S QUEEN ESSA 248<sup>#</sup>  
 TE MANIA WARLORD W159<sup>SV</sup> MILWILLAH MITTAGONG D171<sup>#</sup> MILWILLAH MITTAGONG A36<sup>#</sup>

Dam: **LSBN477 BAYNES ABIGAIL N477<sup>SV</sup>**  
 BRAVEHEART OF STERN<sup>SV</sup> SHEA-OAK RISE BRAVEHEART K5<sup>SV</sup> MILLAH MURRAH BRENDA E64<sup>PV</sup>  
 MILLAH MURRAH EMPEROR J63<sup>PV</sup> BAYNES ABIGAIL L447<sup>#</sup> MILLAH MURRAH ABIGAIL J85<sup>#</sup>

**September 2024 TransTasman Angus Cattle Evaluation**

TACE	CEDir	CEDtrs	GL	BW	200	400	600	MCW	Milk	SS	DTC	CWT
<b>EBVs</b>	<b>+7.8</b>	<b>+9.3</b>	<b>-5.3</b>	<b>+2.9</b>	<b>+36</b>	<b>+70</b>	<b>+82</b>	<b>+50</b>	<b>+24</b>	<b>+2.1</b>	<b>-5.3</b>	<b>+49</b>
Acc	64%	53%	82%	82%	82%	80%	81%	77%	73%	78%	38%	68%
Perc	7	2	36	26	96	95	98	98	9	50	34	92
TACE	EMA	Rib	P8	RBY	IMF	NFI-F	Doc	Claw	Angle	Leg	\$A	\$A-L
<b>EBVs</b>	<b>+10.5</b>	<b>+0.4</b>	<b>-0.1</b>	<b>+1.3</b>	<b>+1.2</b>	<b>+0.53</b>	<b>+8</b>	<b>+0.38</b>	<b>+0.68</b>	<b>+0.88</b>	<b>\$205</b>	<b>\$328</b>
Acc	67%	67%	68%	58%	72%	58%	74%	65%	65%	58%		
Perc	12	39	45	10	76	81	91	1	4	11	48	67

Traits Observed: BWT, 600WT, Scan(EMA, Rib, Rump, IMF), Genomics

Notes: Heifer calf at foot YRA24V68 by Landfall Pheasantry S235

Purchaser.....  
 \$.....

**Lot 54** **YALLAMBEE DANDLOO T159<sup>PV</sup>** **YRA22T159**

Date of Birth: 12/8/2022 Register: HBR Sex: F Mating Type: Natural AMF, CAF, DDF, NHF, DWF, MAF, MHF, OHF, OSF, RGC

TEHAMA REVERE<sup>#</sup>  
S POWERPOINT WS 5503<sup>PV</sup>  
S QUEEN ESSA 248<sup>#</sup>  
**Sire: NJWQ822 MILWILLAH BLACKOUT Q822<sup>PV</sup>**  
TE MANIA WARLORD W159<sup>SV</sup>  
MILWILLAH MITTAGONG D171<sup>#</sup>  
MILWILLAH MITTAGONG A36<sup>#</sup>

SCHURRTOP REALITY X723<sup>#</sup>  
MATAURI REALITY 839<sup>#</sup>  
MATAURI 06663<sup>#</sup>  
**Dam: LSBN592 BAYNES DANDLOO N592<sup>PV</sup>**  
VERMILION DATELINE 7078<sup>#</sup>  
OLD KENTUCKY ROYAL-LINE H33<sup>SV</sup>  
FORRES ROYAL-LINE B28<sup>PV</sup>

**September 2024 TransTasman Angus Cattle Evaluation**

TACE	CEDir	CEDtrs	GL	BW	200	400	600	MCW	Milk	SS	DTC	CWT
<b>EBVs</b>	<b>-1.7</b>	<b>+2.2</b>	<b>-4.4</b>	<b>+6.9</b>	<b>+57</b>	<b>+100</b>	<b>+126</b>	<b>+142</b>	<b>+6</b>	<b>+1.9</b>	<b>-5.7</b>	<b>+65</b>
Acc	68%	58%	83%	82%	83%	81%	82%	78%	75%	79%	44%	71%
Perc	80	60	50	95	23	26	35	7	99	58	26	59
TACE	EMA	Rib	P8	RBY	IMF	NFI-F	Doc	Claw	Angle	Leg	\$A	\$A-L
<b>EBVs</b>	<b>+2.0</b>	<b>+1.0</b>	<b>+1.0</b>	<b>-0.5</b>	<b>+2.3</b>	<b>+0.36</b>	<b>+38</b>	<b>+0.82</b>	<b>+0.66</b>	<b>+0.90</b>	<b>\$179</b>	<b>\$349</b>
Acc	70%	70%	71%	62%	74%	62%	76%	66%	66%	62%		
Perc	91	27	27	92	47	66	5	46	3	15	75	50

Traits Observed: BWT, 600WT, Scan(EMA, Rib, Rump, IMF), Genomics

Notes: Heifer calf at foot YRA24V135 by Landfall Pheasantry S235

Purchaser.....  
\$.....

**Lot 55** **YALLAMBEE DANDLOO T152<sup>PV</sup>** **YRA22T152**

Date of Birth: 9/8/2022 Register: HBR Sex: F Mating Type: AI AMF, CAF, DDF, NHF, DWF, MAF, MHF, OHF, OSF, RGF

CONNEALY CONFIDENCE PLUS<sup>#</sup>  
WOODHILL BLUEPRINT<sup>TM</sup>  
WOODHILL EVERGREEN Z291-B233<sup>#</sup>  
**Sire: USA19418329 MYERS FAIR-N-SQUARE M39<sup>PV</sup>**  
CONNEALY THUNDER<sup>#</sup>  
MYERS MISS BEAUTY M136<sup>#</sup>  
MYERS MISS BEAUTY M476<sup>#</sup>

SCHURRTOP REALITY X723<sup>#</sup>  
MATAURI REALITY 839<sup>#</sup>  
MATAURI 06663<sup>#</sup>  
**Dam: LSBM415 BAYNES DANDLOO M415<sup>PV</sup>**  
VERMILION DATELINE 7078<sup>#</sup>  
OLD KENTUCKY ROYAL-LINE H33<sup>SV</sup>  
FORRES ROYAL-LINE B28<sup>PV</sup>

**September 2024 TransTasman Angus Cattle Evaluation**

TACE	CEDir	CEDtrs	GL	BW	200	400	600	MCW	Milk	SS	DTC	CWT
<b>EBVs</b>	<b>+8.2</b>	<b>+4.6</b>	<b>-6.9</b>	<b>+2.3</b>	<b>+55</b>	<b>+106</b>	<b>+130</b>	<b>+124</b>	<b>+17</b>	<b>+1.8</b>	<b>-6.4</b>	<b>+64</b>
Acc	67%	57%	83%	83%	84%	82%	82%	79%	75%	80%	44%	71%
Perc	6	34	16	17	30	15	27	19	52	62	15	60
TACE	EMA	Rib	P8	RBY	IMF	NFI-F	Doc	Claw	Angle	Leg	\$A	\$A-L
<b>EBVs</b>	<b>+1.3</b>	<b>-0.7</b>	<b>-1.4</b>	<b>-1.0</b>	<b>+3.5</b>	<b>-0.56</b>	<b>+20</b>	<b>+0.96</b>	<b>+0.88</b>	<b>+1.12</b>	<b>\$208</b>	<b>\$393</b>
Acc	71%	70%	71%	63%	75%	62%	77%	71%	71%	63%		
Perc	94	65	68	98	21	2	51	73	29	77	44	17

Traits Observed: GL, BWT, 600WT, Scan(EMA, Rib, Rump, IMF), Genomics

Notes: Still to calve in September 2024 to Yallambee Blackout YRA22T200

Purchaser.....  
\$.....

**Lot 56** **YALLAMBEE MISS BERKLEY T154<sup>PV</sup>** **YRA22T154**

Date of Birth: 10/8/2022 Register: HBR Sex: F Mating Type: Natural AMF, CAF, DDF, NHF, DWF, MAF, MHF, OHF, OSF, RGF

TEHAMA REVERE<sup>#</sup>  
S POWERPOINT WS 5503<sup>PV</sup>  
S QUEEN ESSA 248<sup>#</sup>  
**Sire: NJWQ822 MILWILLAH BLACKOUT Q822<sup>PV</sup>**  
TE MANIA WARLORD W159<sup>SV</sup>  
MILWILLAH MITTAGONG D171<sup>#</sup>  
MILWILLAH MITTAGONG A36<sup>#</sup>

SCHURRTOP REALITY X723<sup>#</sup>  
MATAURI REALITY 839<sup>#</sup>  
MATAURI 06663<sup>#</sup>  
**Dam: LSBR14 BAYNES MISS BERKLEY R14<sup>PV</sup>**  
TE MANIA BERKLEY B1<sup>PV</sup>  
TE MANIA MITTAGONG F837<sup>#</sup>  
TE MANIA MITTAGONG A398<sup>SV</sup>

**September 2024 TransTasman Angus Cattle Evaluation**

TACE	CEDir	CEDtrs	GL	BW	200	400	600	MCW	Milk	SS	DTC	CWT
<b>EBVs</b>	<b>+2.7</b>	<b>+2.3</b>	<b>-6.0</b>	<b>+7.4</b>	<b>+50</b>	<b>+91</b>	<b>+118</b>	<b>+117</b>	<b>+17</b>	<b>+3.4</b>	<b>-7.7</b>	<b>+57</b>
Acc	67%	58%	82%	82%	83%	81%	81%	78%	74%	79%	44%	70%
Perc	47	59	26	97	55	52	52	26	53	13	4	80
TACE	EMA	Rib	P8	RBY	IMF	NFI-F	Doc	Claw	Angle	Leg	\$A	\$A-L
<b>EBVs</b>	<b>+4.4</b>	<b>+4.8</b>	<b>+5.3</b>	<b>-0.6</b>	<b>+0.7</b>	<b>+0.36</b>	<b>+9</b>	<b>+0.66</b>	<b>+0.86</b>	<b>+0.94</b>	<b>\$194</b>	<b>\$362</b>
Acc	69%	69%	70%	61%	74%	62%	76%	65%	65%	61%		
Perc	73	1	2	94	87	66	89	16	25	23	61	39

Traits Observed: CE, BWT, 600WT, Scan(EMA, Rib, Rump, IMF), Genomics

Notes: Bull calf at foot YRA24V119 by Landfall Pheasantry S235

Purchaser.....  
\$.....

**Lot 57** **YALLAMBEE ABIGAIL T146<sup>PV</sup>** **YRA22T146**

Date of Birth: 8/8/2022 Register: HBR Sex: F Mating Type: AI AMF, CAF, DDF, NHF, DWF, MAF, MHF, OHF, OSF, RGF

EF COMPLEMENT 8088<sup>PV</sup>  
EF COMMANDO 1366<sup>PV</sup>  
RIVERBEND YOUNG LUCY W1470<sup>#</sup>  
**Sire: NMMP15 MILLAH MURRAH PARATROOPER P15<sup>PV</sup>**  
MILLAH MURRAH HIGHLANDER G18<sup>SV</sup>  
MILLAH MURRAH ELA M9<sup>PV</sup>  
MILLAH MURRAH ELA K127<sup>SV</sup>

MANDAYEN APOLLO K59<sup>PV</sup>  
BAYNES APOLLO CREED M472<sup>SV</sup>  
BAYNES ABIGAIL K104<sup>#</sup>  
**Dam: LSBQ46 BAYNES ABIGAIL Q46<sup>SV</sup>**  
MILLAH MURRAH EMPEROR J63<sup>PV</sup>  
BAYNES ABIGAIL L447<sup>#</sup>  
MILLAH MURRAH ABIGAIL J85<sup>#</sup>

**September 2024 TransTasman Angus Cattle Evaluation**

TACE	CEDir	CEDtrs	GL	BW	200	400	600	MCW	Milk	SS	DTC	CWT
<b>EBVs</b>	<b>+3.9</b>	<b>+4.5</b>	<b>-8.9</b>	<b>+4.3</b>	<b>+55</b>	<b>+97</b>	<b>+124</b>	<b>+101</b>	<b>+15</b>	<b>+3.4</b>	<b>-3.8</b>	<b>+74</b>
Acc	69%	60%	83%	83%	84%	82%	82%	79%	76%	80%	43%	72%
Perc	36	35	4	57	31	36	39	50	65	13	70	32
TACE	EMA	Rib	P8	RBY	IMF	NFI-F	Doc	Claw	Angle	Leg	\$A	\$A-L
<b>EBVs</b>	<b>+7.5</b>	<b>-1.3</b>	<b>-2.3</b>	<b>+0.8</b>	<b>+2.4</b>	<b>+0.19</b>	<b>+10</b>	<b>+0.86</b>	<b>+0.62</b>	<b>+1.02</b>	<b>\$217</b>	<b>\$368</b>
Acc	71%	71%	72%	63%	75%	62%	78%	69%	69%	63%		
Perc	36	77	81	29	44	47	88	54	2	47	34	35

Traits Observed: GL, CE, BWT, 600WT, Scan(EMA, Rib, Rump, IMF), Genomics

Notes: Heifer calf at foot YRA24V97 by Milwillah Blackout NJWQ822

Purchaser.....  
\$.....

**Lot 58** **YALLAMBEE DANDLOO T112<sup>PV</sup>** **YRA22T112**

Date of Birth: 15/7/2022 Register: HBR Sex: F Mating Type: ET AMF, CAF, DDF, NHF, DWF, MAF, MHF, OHF, OSF, RGF

SA V RAINFALL 6846<sup>PV</sup> COLEMAN CHARLO 0256<sup>PV</sup>  
 S A V BLACKCAP MAY 4136\*  
**Sire: USA19405246 SQUARE B TRUE NORTH 8052<sup>PV</sup>**  
 CONNEALY CONSENSUS\*  
 ELBANNA OF CONANGA 1209#  
 ELBASTA OF CONANGA 9703#

HIGHLANDER OF STERN AB\*  
 MANDAYEN HIGHLANDER K39<sup>PV</sup>  
 MILLAH MURRAH PRUE D85<sup>PV</sup>  
**Dam: LSBN485 BAYNES DANDLOO N485<sup>DV</sup>**  
 VERMILION DATELINE 7078#  
 OLD KENTUCKY ROYAL-LINE H33<sup>SV</sup>  
 FORRES ROYAL-LINE B28<sup>PV</sup>

**September 2024 TransTasman Angus Cattle Evaluation**

TACE	CEDir	CEDtrs	GL	BW	200	400	600	MCW	Milk	SS	DTC	CWT
<b>EBVs</b>	<b>+5.2</b>	<b>+4.8</b>	<b>-6.1</b>	<b>+1.7</b>	<b>+46</b>	<b>+79</b>	<b>+104</b>	<b>+71</b>	<b>+11</b>	<b>+3.2</b>	<b>-3.7</b>	<b>+52</b>
Acc	64%	52%	82%	82%	83%	81%	81%	77%	73%	78%	40%	70%
Perc	24	31	24	10	74	84	79	90	89	17	72	88
TACE	EMA	Rib	P8	RBY	IMF	NFI-F	Doc	Claw	Angle	Leg	\$A	\$A-L
<b>EBVs</b>	<b>+6.7</b>	<b>+1.1</b>	<b>+0.2</b>	<b>+0.3</b>	<b>+2.9</b>	<b>+0.52</b>	<b>+36</b>	<b>+0.82</b>	<b>+0.90</b>	<b>+1.00</b>	<b>\$203</b>	<b>\$331</b>
Acc	69%	69%	69%	60%	73%	60%	75%	67%	67%	60%		
Perc	45	25	40	59	32	80	7	46	33	41	50	64

Traits Observed: BWT, 600WT, Scan(EMA, Rib, Rump, IMF), Genomics

**Notes:** Bull calf at foot YRA24V80 by Milwillah Blackout NJWQ822

Purchaser.....  
 \$.....

**Lot 59** **YALLAMBEE DANDLOO T111<sup>PV</sup>** **YRA22T111**

Date of Birth: 15/7/2022 Register: HBR Sex: F Mating Type: ET AMF, CAF, DDF, NHF, DWF, MAF, MHF, OHF, OSF, RGF

SA V RAINFALL 6846<sup>PV</sup> COLEMAN CHARLO 0256<sup>PV</sup>  
 S A V BLACKCAP MAY 4136\*  
**Sire: USA19405246 SQUARE B TRUE NORTH 8052<sup>PV</sup>**  
 CONNEALY CONSENSUS\*  
 ELBANNA OF CONANGA 1209#  
 ELBASTA OF CONANGA 9703#

HIGHLANDER OF STERN AB\*  
 MANDAYEN HIGHLANDER K39<sup>PV</sup>  
 MILLAH MURRAH PRUE D85<sup>PV</sup>  
**Dam: LSBN485 BAYNES DANDLOO N485<sup>DV</sup>**  
 VERMILION DATELINE 7078#  
 OLD KENTUCKY ROYAL-LINE H33<sup>SV</sup>  
 FORRES ROYAL-LINE B28<sup>PV</sup>

**September 2024 TransTasman Angus Cattle Evaluation**

TACE	CEDir	CEDtrs	GL	BW	200	400	600	MCW	Milk	SS	DTC	CWT
<b>EBVs</b>	<b>+1.6</b>	<b>+3.3</b>	<b>-0.4</b>	<b>+2.4</b>	<b>+43</b>	<b>+88</b>	<b>+114</b>	<b>+87</b>	<b>+24</b>	<b>+2.4</b>	<b>-4.6</b>	<b>+59</b>
Acc	65%	53%	84%	83%	83%	81%	82%	78%	74%	79%	41%	71%
Perc	57	48	95	18	83	61	60	73	8	39	50	74
TACE	EMA	Rib	P8	RBY	IMF	NFI-F	Doc	Claw	Angle	Leg	\$A	\$A-L
<b>EBVs</b>	<b>+9.2</b>	<b>+2.0</b>	<b>+1.6</b>	<b>+0.0</b>	<b>+2.8</b>	<b>+0.35</b>	<b>+47</b>	<b>+0.84</b>	<b>+0.96</b>	<b>+0.98</b>	<b>\$197</b>	<b>\$333</b>
Acc	70%	69%	70%	61%	74%	60%	76%	66%	66%	61%		
Perc	20	13	19	76	34	65	1	50	48	34	57	63

Traits Observed: BWT, 600WT, Scan(EMA, Rib, Rump, IMF), Genomics

**Notes:** Bull calf at foot YRA24V100 by Milwillah Blackout NJWQ822

Purchaser.....  
 \$.....

**Lot 60** **YALLAMBEE ABIGAIL T103<sup>PV</sup>** **YRA22T103**

Date of Birth: 12/7/2022 Register: HBR Sex: F Mating Type: ET AMF, CAF, DDF, NHF, DWF, MAF, MHF, OHF, OSF, RGF

EF COMMANDO 1366<sup>PV</sup> EF COMPLEMENT 8088<sup>PV</sup>  
 RIVERBEND YOUNG LUCY W1470#  
**Sire: NMMP15 MILLAH MURRAH PARATROOPER P15<sup>PV</sup>**  
 MILLAH MURRAH HIGHLANDER G18<sup>SV</sup>  
 MILLAH MURRAH ELA M9<sup>PV</sup>  
 MILLAH MURRAH ELA K127<sup>SV</sup>

BRAVEHEART OF STERN<sup>SV</sup>  
 SHEA-OAK RISE BRAVEHEART K5<sup>SV</sup>  
 MILLAH MURRAH BRENDA E64<sup>PV</sup>  
**Dam: LSBN477 BAYNES ABIGAIL N477<sup>SV</sup>**  
 MILLAH MURRAH EMPEROR J63<sup>PV</sup>  
 BAYNES ABIGAIL L447#  
 MILLAH MURRAH ABIGAIL J85#

**September 2024 TransTasman Angus Cattle Evaluation**

TACE	CEDir	CEDtrs	GL	BW	200	400	600	MCW	Milk	SS	DTC	CWT
<b>EBVs</b>	<b>+5.0</b>	<b>+2.2</b>	<b>-5.8</b>	<b>+2.0</b>	<b>+41</b>	<b>+79</b>	<b>+102</b>	<b>+64</b>	<b>+25</b>	<b>+1.9</b>	<b>-4.9</b>	<b>+67</b>
Acc	70%	60%	83%	82%	83%	82%	82%	79%	76%	80%	44%	71%
Perc	26	60	28	13	87	84	83	94	6	58	43	52
TACE	EMA	Rib	P8	RBY	IMF	NFI-F	Doc	Claw	Angle	Leg	\$A	\$A-L
<b>EBVs</b>	<b>+11.9</b>	<b>+0.2</b>	<b>-0.8</b>	<b>+1.1</b>	<b>+2.8</b>	<b>+0.99</b>	<b>+11</b>	<b>+0.74</b>	<b>+1.02</b>	<b>+1.04</b>	<b>\$221</b>	<b>\$343</b>
Acc	70%	71%	71%	63%	74%	62%	78%	68%	69%	63%		
Perc	6	44	58	16	34	98	85	29	63	54	29	55

Traits Observed: BWT, 600WT, Scan(EMA, Rib, Rump, IMF), Genomics

**Notes:** Bull calf at foot YRA24V180 by Yallambee Blackout YRA22T200

Purchaser.....  
 \$.....

**Lot 61** **YALLAMBEE DANDLOO T212<sup>PV</sup>** **YRA22T212**

Date of Birth: 6/9/2022 Register: HBR Sex: F Mating Type: Natural AMF, CAF, DDF, NHF, DWF, MAF, MHF, OHF, OSF, RGC

TEHAMA REVERE#  
 S POWERPOINT WS 5503<sup>PV</sup>  
 S QUEEN ESSA 248#  
**Sire: NJWQ822 MILWILLAH BLACKOUT Q822<sup>PV</sup>**  
 TE MANIA WARLORD W159<sup>SV</sup>  
 MILWILLAH MITTAGONG D171#  
 MILWILLAH MITTAGONG A36#

CONNEALY CAPITALIST 028#  
 LD CAPITALIST 316<sup>PV</sup>  
 LD DIXIE ERICA 2053#  
**Dam: LSBP42 BAYNES DANDLOO P42<sup>PV</sup>**  
 VERMILION DATELINE 7078#  
 OLD KENTUCKY ROYAL-LINE H33<sup>SV</sup>  
 FORRES ROYAL-LINE B28<sup>PV</sup>

**September 2024 TransTasman Angus Cattle Evaluation**

TACE	CEDir	CEDtrs	GL	BW	200	400	600	MCW	Milk	SS	DTC	CWT
<b>EBVs</b>	<b>+4.1</b>	<b>+6.1</b>	<b>-2.4</b>	<b>+4.7</b>	<b>+52</b>	<b>+96</b>	<b>+119</b>	<b>+126</b>	<b>+15</b>	<b>+0.8</b>	<b>-5.9</b>	<b>+77</b>
Acc	67%	57%	82%	82%	83%	81%	81%	78%	74%	79%	43%	70%
Perc	34	19	80	66	44	38	49	17	65	90	22	24
TACE	EMA	Rib	P8	RBY	IMF	NFI-F	Doc	Claw	Angle	Leg	\$A	\$A-L
<b>EBVs</b>	<b>+5.1</b>	<b>+0.2</b>	<b>+1.2</b>	<b>+0.4</b>	<b>+1.3</b>	<b>+0.44</b>	<b>+7</b>	<b>+1.02</b>	<b>+0.88</b>	<b>+0.98</b>	<b>\$204</b>	<b>\$379</b>
Acc	69%	68%	69%	60%	73%	61%	76%	69%	68%	60%		
Perc	65	44	24	53	74	74	94	82	29	34	49	26

Traits Observed: BWT, 600WT, Scan(EMA, Rib, Rump, IMF), Genomics

**Notes:** Heifer calf at foot YRA24V144 by Landfall Pheasantry S235

Purchaser.....  
 \$.....

**Lot 62** **BAYNES DANDLOO M421<sup>PV</sup>** **LSBM421**  
 Date of Birth: 25/3/2016 Register: HBR Sex: F Mating Type: ET AMF, CAF, DDF, NHF, DWF, MAF, MHF, OHF, OSF, RGF

Sire: **NZE14647008839 MATAURI REALITY 839<sup>#</sup>**  
 SCHURRTOP REALITY X723<sup>#</sup> SCHURRTOP 8019 V141<sup>#</sup>  
 TE MANIA ULONG U41<sup>SV</sup>  
 MATAURI 06663<sup>#</sup> MATAURI 04456 AB<sup>#</sup>

Dam: **HXIH33 OLD KENTUCKY ROYAL-LINE H33<sup>SV</sup>**  
 CONNEALY DATELINE<sup>#</sup> VERMILION DATELINE 7078<sup>#</sup> VERMILION BLACKBIRD 5044<sup>#</sup>  
 BALDRIDGE NEBRASKA 901<sup>SV</sup>  
 FORRES ROYAL-LINE B28<sup>PV</sup> FORRES ROYAL-LINE Z11<sup>PV</sup>

**September 2024 TransTasman Angus Cattle Evaluation**

TACE	CEDir	CEDtrs	GL	BW	200	400	600	MCW	Milk	SS	DTC	CWT
<b>EBVs</b>	<b>+4.7</b>	<b>+3.2</b>	<b>-1.5</b>	<b>+2.8</b>	<b>+38</b>	<b>+68</b>	<b>+92</b>	<b>+89</b>	<b>+15</b>	<b>+2.5</b>	<b>-5.9</b>	<b>+47</b>
Acc	76%	70%	86%	86%	86%	85%	85%	83%	80%	83%	61%	78%
Perc	28	49	88	24	94	97	93	70	63	36	22	94
TACE	EMA	Rib	P8	RBY	IMF	NFI-F	Doc	Claw	Angle	Leg	\$A	\$A-L
<b>EBVs</b>	<b>+4.6</b>	<b>+4.1</b>	<b>+4.7</b>	<b>-0.7</b>	<b>+3.3</b>	<b>+0.67</b>	<b>+27</b>	<b>+0.94</b>	<b>+0.96</b>	<b>+0.94</b>	<b>\$174</b>	<b>\$314</b>
Acc	77%	77%	78%	72%	80%	71%	81%	72%	71%	72%		
Perc	71	2	2	95	24	89	25	70	48	23	78	75

Traits Observed: BWT, 200WT, 600WT(x2), Scan(EMA, Rib, Rump, IMF), DOC, Genomics

Notes: PTIC AI on 25 April 2024 to Milwillah Tyson NJW22T352 - dispatched to Landfall Pheasantry S235 (due from 1 Feb 2025)

Purchaser.....  
 \$.....

**Lot 63** **BAYNES DANDLOO M415<sup>PV</sup>** **LSBM415**  
 Date of Birth: 19/3/2016 Register: HBR Sex: F Mating Type: ET AMF, CAF, DDF, NHF, DWF, MAF, MHF, OHF, OSF, RGF

Sire: **NZE14647008839 MATAURI REALITY 839<sup>#</sup>**  
 SCHURRTOP REALITY X723<sup>#</sup> SCHURRTOP 8019 V141<sup>#</sup>  
 TE MANIA ULONG U41<sup>SV</sup>  
 MATAURI 06663<sup>#</sup> MATAURI 04456 AB<sup>#</sup>

Dam: **HXIH33 OLD KENTUCKY ROYAL-LINE H33<sup>SV</sup>**  
 CONNEALY DATELINE<sup>#</sup> VERMILION DATELINE 7078<sup>#</sup> VERMILION BLACKBIRD 5044<sup>#</sup>  
 BALDRIDGE NEBRASKA 901<sup>SV</sup>  
 FORRES ROYAL-LINE B28<sup>PV</sup> FORRES ROYAL-LINE Z11<sup>PV</sup>

**September 2024 TransTasman Angus Cattle Evaluation**

TACE	CEDir	CEDtrs	GL	BW	200	400	600	MCW	Milk	SS	DTC	CWT
<b>EBVs</b>	<b>+7.2</b>	<b>+7.2</b>	<b>-5.4</b>	<b>+3.5</b>	<b>+49</b>	<b>+93</b>	<b>+119</b>	<b>+138</b>	<b>+11</b>	<b>+3.0</b>	<b>-6.4</b>	<b>+61</b>
Acc	75%	69%	84%	85%	86%	84%	85%	82%	80%	82%	60%	77%
Perc	10	11	34	38	58	46	51	8	89	21	15	70
TACE	EMA	Rib	P8	RBY	IMF	NFI-F	Doc	Claw	Angle	Leg	\$A	\$A-L
<b>EBVs</b>	<b>+2.6</b>	<b>-0.1</b>	<b>-0.3</b>	<b>-0.1</b>	<b>+2.0</b>	<b>-0.22</b>	<b>+30</b>	<b>+0.88</b>	<b>+0.98</b>	<b>+1.14</b>	<b>\$179</b>	<b>\$372</b>
Acc	76%	77%	77%	72%	79%	70%	81%	73%	72%	72%		
Perc	88	51	49	80	55	11	15	58	53	81	74	31

Traits Observed: BWT, 200WT, 600WT(x2), Scan(EMA, Rib, Rump, IMF), DOC, Genomics

Notes: PTIC AI on 25 April 2024 to Milwillah Tyson NJW22T352 - dispatched to Landfall Pheasantry S235 (due from 1 Feb 2025)

Purchaser.....  
 \$.....

**Lot 64** **BAYNES DANDLOO P42<sup>PV</sup>** **LSBP42**  
 Date of Birth: 30/7/2018 Register: HBR Sex: F Mating Type: ET AMF, CAF, DDF, NHF, DWF, MAF, MHF, OHF, OSF, RGF

Sire: **USA17666102 LD CAPITALIST 316<sup>PV</sup>**  
 CONNEALY CAPITALIST 028<sup>#</sup> PRIDES PITA OF CONANGA 8821<sup>#</sup>  
 C A FUTURE DIRECTION 5321<sup>SV</sup>  
 LD DIXIE ERICA 2053<sup>#</sup> LD DIXIE ERICA OAR 0853<sup>#</sup>

Dam: **HXIH33 OLD KENTUCKY ROYAL-LINE H33<sup>SV</sup>**  
 CONNEALY DATELINE<sup>#</sup> VERMILION DATELINE 7078<sup>#</sup> VERMILION BLACKBIRD 5044<sup>#</sup>  
 BALDRIDGE NEBRASKA 901<sup>SV</sup>  
 FORRES ROYAL-LINE B28<sup>PV</sup> FORRES ROYAL-LINE Z11<sup>PV</sup>

**September 2024 TransTasman Angus Cattle Evaluation**

TACE	CEDir	CEDtrs	GL	BW	200	400	600	MCW	Milk	SS	DTC	CWT
<b>EBVs</b>	<b>+0.6</b>	<b>+1.6</b>	<b>-1.3</b>	<b>+4.5</b>	<b>+55</b>	<b>+103</b>	<b>+135</b>	<b>+129</b>	<b>+18</b>	<b>+0.0</b>	<b>-4.4</b>	<b>+96</b>
Acc	75%	67%	84%	87%	86%	85%	85%	83%	79%	82%	57%	77%
Perc	65	66	90	61	31	20	19	15	42	98	56	3
TACE	EMA	Rib	P8	RBY	IMF	NFI-F	Doc	Claw	Angle	Leg	\$A	\$A-L
<b>EBVs</b>	<b>+5.3</b>	<b>-1.0</b>	<b>-0.5</b>	<b>+0.5</b>	<b>+0.1</b>	<b>-0.06</b>	<b>+13</b>	<b>+1.04</b>	<b>+1.00</b>	<b>+0.98</b>	<b>\$181</b>	<b>\$340</b>
Acc	75%	75%	76%	69%	78%	68%	80%	77%	76%	69%		
Perc	62	71	52	47	94	22	78	85	58	34	73	57

Traits Observed: BWT, 200WT, 400WT(x2), Scan(EMA, Rib, Rump, IMF), DOC, Structure(Claw Set x 1, Foot Angle x 1), Genomics

Notes: Used as a donor cow. PTIC AI on 25 April 2024 to Milwillah Tyson NJW22T352 - dispatched to Landfall Pheasantry S235 (due from 1 Feb 2025)

Purchaser.....  
 \$.....

**Lot 65** **BAYNES ABIGAIL Q10<sup>PV</sup>** **LSBQ10**  
 Date of Birth: 24/3/2019 Register: HBR Sex: F Mating Type: ET AMF, CAF, DDF, NHF, DWF, MAF, MHF, OHF, OSF, RGF

Sire: **USA17666102 LD CAPITALIST 316<sup>PV</sup>**  
 CONNEALY CAPITALIST 028<sup>#</sup> PRIDES PITA OF CONANGA 8821<sup>#</sup>  
 C A FUTURE DIRECTION 5321<sup>SV</sup>  
 LD DIXIE ERICA 2053<sup>#</sup> LD DIXIE ERICA OAR 0853<sup>#</sup>

Dam: **LSBJ93 BAYNES ABIGAIL J93<sup>PV</sup>**  
 TE MANIA BERKLEY B1<sup>PV</sup> TE MANIA EMPEROR E343<sup>PV</sup> TE MANIA LOWAN Z74<sup>PV</sup>  
 CRUSADER OF STERN AB<sup>#</sup> MILLAH MURRAH ABIGAIL B10<sup>PV</sup> MILLAH MURRAH ABIGAIL Y116<sup>#</sup>

**September 2024 TransTasman Angus Cattle Evaluation**

TACE	CEDir	CEDtrs	GL	BW	200	400	600	MCW	Milk	SS	DTC	CWT
<b>EBVs</b>	<b>+2.6</b>	<b>+8.2</b>	<b>-2.7</b>	<b>+6.1</b>	<b>+58</b>	<b>+100</b>	<b>+132</b>	<b>+129</b>	<b>+16</b>	<b>+1.3</b>	<b>-3.8</b>	<b>+81</b>
Acc	74%	67%	83%	85%	85%	84%	84%	82%	78%	81%	56%	75%
Perc	48	6	76	89	19	27	24	15	59	78	70	16
TACE	EMA	Rib	P8	RBY	IMF	NFI-F	Doc	Claw	Angle	Leg	\$A	\$A-L
<b>EBVs</b>	<b>+3.0</b>	<b>+0.8</b>	<b>+1.9</b>	<b>-0.4</b>	<b>+1.3</b>	<b>+0.03</b>	<b>+5</b>	<b>+1.10</b>	<b>+1.10</b>	<b>+1.12</b>	<b>\$188</b>	<b>\$358</b>
Acc	73%	73%	74%	67%	76%	66%	79%	75%	75%	67%		
Perc	85	31	16	89	74	30	95	91	79	77	66	43

Traits Observed: BWT, 200WT, 400WT, 600WT, Scan(EMA, Rib, Rump, IMF), DOC, Structure(Claw Set x 1, Foot Angle x 1), Genomics

Notes: Used as a donor cow. Joined to Landfall Pheasantry TFA21S235

Purchaser.....  
 \$.....

**Lot 66** **BAYNES DANDLOO Q43<sup>PV</sup>** **LSBQ43**

Date of Birth: 14/7/2019 Register: HBR Sex: F Mating Type: Natural AMF, CAF, DDF, NHF, DWF, MAF, MHF, OHF, OSF, RGF

MILLAH MURRAH APOLLO G253<sup>PV</sup>  
 MANDAYEN APOLLO K59<sup>PV</sup>  
 MILLAH MURRAH ABIGAIL Y132<sup>#</sup>  
**Sire: LSBM472 BAYNES APOLLO CREED M472<sup>SV</sup>**  
 BT RIGHT TIME 24J<sup>#</sup>  
 BAYNES ABIGAIL K104<sup>#</sup>  
 MILLAH MURRAH ABIGAIL E44<sup>PV</sup>

SCHURRTOP REALITY X723<sup>#</sup>  
 MATAURI REALITY 839<sup>#</sup>  
 MATAURI 06663<sup>#</sup>  
**Dam: LSBN592 BAYNES DANDLOO N592<sup>PV</sup>**  
 VERMILION DATELINE 7078<sup>#</sup>  
 OLD KENTUCKY ROYAL-LINE H33<sup>SV</sup>  
 FORRES ROYAL-LINE B28<sup>PV</sup>

**September 2024 TransTasman Angus Cattle Evaluation**

TACE	CEDir	CEDtrs	GL	BW	200	400	600	MCW	Milk	SS	DTC	CWT
<b>EBVs</b>	<b>+2.7</b>	<b>-3.3</b>	<b>-5.4</b>	<b>+3.6</b>	<b>+41</b>	<b>+67</b>	<b>+96</b>	<b>+71</b>	<b>+10</b>	<b>+3.0</b>	<b>-3.1</b>	<b>+59</b>
Acc	67%	58%	83%	83%	83%	82%	82%	79%	75%	80%	45%	71%
Perc	47	93	34	40	88	97	89	90	93	21	83	75
TACE	EMA	Rib	P8	RBY	IMF	NFI-F	Doc	Claw	Angle	Leg	\$A	\$A-L
<b>EBVs</b>	<b>+4.8</b>	<b>+2.6</b>	<b>+1.6</b>	<b>-0.3</b>	<b>+3.6</b>	<b>+0.39</b>	<b>+14</b>	<b>+0.64</b>	<b>+0.86</b>	<b>+0.82</b>	<b>\$160</b>	<b>\$264</b>
Acc	70%	70%	71%	62%	75%	62%	76%	69%	70%	62%		
Perc	68	8	19	87	19	69	76	14	25	5	87	93

Traits Observed: BWT, 200WT, 400WT(x2), Scan(EMA, Rib, Rump, IMF), DOC, Structure(Claw Set x 1, Foot Angle x 1), Genomics

Notes: PTIC to Landfall Pheasantry S235 (due from 1 Feb 2025)

Purchaser.....  
 \$.....

**Lot 67** **BAYNES ABIGAIL R1<sup>SV</sup>** **LSBR1**

Date of Birth: 25/6/2020 Register: HBR Sex: F Mating Type: AI AMF, CAF, DDF, NHF, DWF, MAF, MHF, OHF, OSF, RGF

EF COMPLEMENT 8088<sup>PV</sup>  
 EF COMMANDO 1366<sup>PV</sup>  
 RIVERBEND YOUNG LUCY W1470<sup>#</sup>  
**Sire: USA18219911 BALDRIDGE COMMAND C036<sup>PV</sup>**  
 HOOVER DAM<sup>#</sup>  
 BALDRIDGE BLACKBIRD A030<sup>#</sup>  
 BALDRIDGE BLACKBIRD X89<sup>#</sup>

TE MANIA EMPEROR E343<sup>PV</sup>  
 ASCOT HALLMARK H147<sup>PV</sup>  
 MILLAH MURRAH BRENDA F123<sup>PV</sup>  
**Dam: LSBN403 BAYNES ABIGAIL N403<sup>PV</sup>**  
 HINGAIA 469<sup>#</sup>  
 MILLAH MURRAH ABIGAIL K15<sup>SV</sup>  
 MILLAH MURRAH ABIGAIL G2<sup>PV</sup>

**September 2024 TransTasman Angus Cattle Evaluation**

TACE	CEDir	CEDtrs	GL	BW	200	400	600	MCW	Milk	SS	DTC	CWT
<b>EBVs</b>	<b>+5.8</b>	<b>+2.5</b>	<b>-9.5</b>	<b>+4.5</b>	<b>+62</b>	<b>+104</b>	<b>+135</b>	<b>+113</b>	<b>+19</b>	<b>+0.5</b>	<b>-4.5</b>	<b>+70</b>
Acc	71%	63%	83%	83%	84%	82%	82%	80%	77%	80%	49%	73%
Perc	19	57	3	61	9	17	19	33	31	94	53	43
TACE	EMA	Rib	P8	RBY	IMF	NFI-F	Doc	Claw	Angle	Leg	\$A	\$A-L
<b>EBVs</b>	<b>+4.6</b>	<b>-2.3</b>	<b>-5.6</b>	<b>+1.0</b>	<b>+1.9</b>	<b>-0.51</b>	<b>+22</b>	<b>+0.74</b>	<b>+0.90</b>	<b>+0.92</b>	<b>\$227</b>	<b>\$385</b>
Acc	72%	72%	73%	65%	76%	64%	78%	71%	71%	65%		
Perc	71	91	99	20	58	3	41	29	33	19	24	22

Traits Observed: GL, BWT, 200WT, 400WT, Scan(EMA, Rib, Rump, IMF), DOC, Genomics

Notes: PTIC AI on 25 April 2024 to Milwillah Tyson NJW22T352 - dispatched to Landfall Pheasantry S235 (due from 1 Feb 2025)

Purchaser.....  
 \$.....

**Lot 68** **BAYNES ABIGAIL R19<sup>PV</sup>** **LSBR19**

Date of Birth: 29/7/2020 Register: HBR Sex: F Mating Type: ET AMF, CAF, DDF, NHF, DWF, MAF, MHF, OHF, OSF, RGF

EF COMPLEMENT 8088<sup>PV</sup>  
 EF COMMANDO 1366<sup>PV</sup>  
 RIVERBEND YOUNG LUCY W1470<sup>#</sup>  
**Sire: USA18219911 BALDRIDGE COMMAND C036<sup>PV</sup>**  
 HOOVER DAM<sup>#</sup>  
 BALDRIDGE BLACKBIRD A030<sup>#</sup>  
 BALDRIDGE BLACKBIRD X89<sup>#</sup>

TE MANIA BERKLEY B1<sup>PV</sup>  
 TE MANIA EMPEROR E343<sup>PV</sup>  
 TE MANIA LOWAN Z74<sup>PV</sup>  
**Dam: LSBJ92 BAYNES ABIGAIL J92<sup>PV</sup>**  
 YTHANBRAE HENRY VIII U8<sup>SV</sup>  
 MILLAH MURRAH ABIGAIL Y116<sup>#</sup>  
 MILLAH MURRAH ABIGAIL U160<sup>#</sup>

**September 2024 TransTasman Angus Cattle Evaluation**

TACE	CEDir	CEDtrs	GL	BW	200	400	600	MCW	Milk	SS	DTC	CWT
<b>EBVs</b>	<b>+4.4</b>	<b>+0.1</b>	<b>-2.8</b>	<b>+4.0</b>	<b>+51</b>	<b>+88</b>	<b>+97</b>	<b>+70</b>	<b>+17</b>	<b>+1.1</b>	<b>-5.4</b>	<b>+62</b>
Acc	72%	65%	83%	83%	84%	83%	83%	81%	77%	81%	50%	74%
Perc	31	78	75	50	48	62	89	90	51	83	32	67
TACE	EMA	Rib	P8	RBY	IMF	NFI-F	Doc	Claw	Angle	Leg	\$A	\$A-L
<b>EBVs</b>	<b>+3.8</b>	<b>-0.5</b>	<b>-1.7</b>	<b>+0.9</b>	<b>+1.4</b>	<b>+0.23</b>	<b>+6</b>	<b>+0.64</b>	<b>+0.92</b>	<b>+1.04</b>	<b>\$215</b>	<b>\$339</b>
Acc	73%	72%	73%	66%	76%	65%	79%	71%	71%	66%		
Perc	79	60	73	24	71	52	94	14	38	54	36	58

Traits Observed: BWT, 200WT, 400WT, Scan(EMA, Rib, Rump, IMF), DOC, Genomics

Notes: PTIC AI on 25 April 2024 to Hoffman Thedford USA19820180 - dispatched to Landfall Pheasantry S235 (due from 1 Feb 2025)

Purchaser.....  
 \$.....

**Lot 69** **YALLAMBEE DANDLOO S17<sup>PV</sup>** **YRA21S17**

Date of Birth: 25/6/2021 Register: HBR Sex: F Mating Type: AI AMF, CAF, DDF, NHF, DWF, MAF, MHF, OHF, OSF, RGF

EF COMPLEMENT 8088<sup>PV</sup>  
 EF COMMANDO 1366<sup>PV</sup>  
 RIVERBEND YOUNG LUCY W1470<sup>#</sup>  
**Sire: USA18219911 BALDRIDGE COMMAND C036<sup>PV</sup>**  
 HOOVER DAM<sup>#</sup>  
 BALDRIDGE BLACKBIRD A030<sup>#</sup>  
 BALDRIDGE BLACKBIRD X89<sup>#</sup>

HIGHLANDER OF STERN AB<sup>#</sup>  
 MANDAYEN HIGHLANDER K39<sup>PV</sup>  
 MILLAH MURRAH PRUE D85<sup>PV</sup>  
**Dam: LSBN485 BAYNES DANDLOO N485<sup>DV</sup>**  
 VERMILION DATELINE 7078<sup>#</sup>  
 OLD KENTUCKY ROYAL-LINE H33<sup>SV</sup>  
 FORRES ROYAL-LINE B28<sup>PV</sup>

**September 2024 TransTasman Angus Cattle Evaluation**

TACE	CEDir	CEDtrs	GL	BW	200	400	600	MCW	Milk	SS	DTC	CWT
<b>EBVs</b>	<b>+2.8</b>	<b>+3.3</b>	<b>-6.0</b>	<b>+3.5</b>	<b>+54</b>	<b>+97</b>	<b>+130</b>	<b>+113</b>	<b>+15</b>	<b>+0.0</b>	<b>-4.9</b>	<b>+70</b>
Acc	70%	62%	83%	83%	84%	82%	82%	80%	77%	80%	47%	73%
Perc	46	48	26	38	36	36	26	33	64	98	43	42
TACE	EMA	Rib	P8	RBY	IMF	NFI-F	Doc	Claw	Angle	Leg	\$A	\$A-L
<b>EBVs</b>	<b>+6.1</b>	<b>-3.3</b>	<b>-6.1</b>	<b>+1.3</b>	<b>+2.5</b>	<b>+0.01</b>	<b>+25</b>	<b>+0.72</b>	<b>+0.76</b>	<b>+1.02</b>	<b>\$214</b>	<b>\$367</b>
Acc	72%	72%	73%	64%	76%	64%	78%	70%	70%	64%		
Perc	53	97	99	10	41	28	31	25	10	47	37	35

Traits Observed: GL, BWT, 400WT, 600WT, Scan(EMA, Rib, Rump, IMF), Genomics

Notes: PTIC AI on 25 April 2024 to SITZ Intuition USA19381619 - dispatched to Landfall Pheasantry S235 (due from 1 Feb 2025)

Purchaser.....  
 \$.....



**Lot 70** **YALLAMBEE ARCHER S66<sup>PV</sup>** **YRA21S66**

Date of Birth: 28/7/2021 Register: HBR Sex: F Mating Type: ET AMF, CAF, DDF, NHF, DWF, MAF, MHF, OHF, OSF, RGF

EF COMMANDO 1366<sup>PV</sup>  
 EF COMPLEMENT 8088<sup>PV</sup>  
 RIVERBEND YOUNG LUCY W1470<sup>#</sup>  
**Sire: NMMP15 MILLAH MURRAH PARATROOPER P15<sup>PV</sup>**  
 MILLAH MURRAH ELA M9<sup>PV</sup>  
 MILLAH MURRAH ELA K127<sup>SV</sup>

TC ABERDEEN 759<sup>SV</sup>  
 LANDFALL ABERDEEN H557<sup>SV</sup>  
 LANDFALL DAINTY Z154<sup>#</sup>  
**Dam: TFAK260 LANDFALL ARCHER K260<sup>SV</sup>**  
 CONNEALY IMPRESSION<sup>#</sup>  
 LANDFALL ARCHER H397<sup>#</sup>  
 LANDFALL ARCHER E533<sup>#</sup>

**September 2024 TransTasman Angus Cattle Evaluation**

TACE	CEDir	CEDtrs	GL	BW	200	400	600	MCW	Milk	SS	DTC	CWT
<b>EBVs</b>	<b>-3.6</b>	<b>+7.5</b>	<b>-6.3</b>	<b>+4.7</b>	<b>+66</b>	<b>+111</b>	<b>+137</b>	<b>+127</b>	<b>+14</b>	<b>+3.9</b>	<b>-3.0</b>	<b>+92</b>
Acc	69%	59%	82%	82%	83%	82%	82%	79%	76%	80%	43%	72%
Perc	88	9	22	66	4	8	15	16	71	7	84	4
TACE	EMA	Rib	P8	RBY	IMF	NFI-F	Doc	Claw	Angle	Leg	\$A	\$A-L
<b>EBVs</b>	<b>+5.4</b>	<b>-2.9</b>	<b>-3.3</b>	<b>+0.8</b>	<b>+0.3</b>	<b>-0.55</b>	<b>+24</b>	<b>+0.88</b>	<b>+0.90</b>	<b>+0.84</b>	<b>\$186</b>	<b>\$340</b>
Acc	70%	70%	71%	63%	74%	62%	77%	70%	70%	63%		
Perc	61	95	91	29	92	2	36	58	33	7	68	58

Traits Observed: BWT, 400WT, Scan(EMA, Rib, Rump, IMF), Genomics

**Notes:** PTIC AI on 25 April 2024 to Milwillah Tyson  
 NJW22T352 - dispatched to Landfall Pheasantry S235 (due from 1 Feb 2025)

Purchaser.....  
 \$.....

**Lot 71** **YALLAMBEE ARCHER S73<sup>PV</sup>** **YRA21S73**

Date of Birth: 4/8/2021 Register: HBR Sex: F Mating Type: ET AMF, CAF, DDF, NHF, DWF, MAF, MHF, OHF, OSF, RGF

EF COMMANDO 1366<sup>PV</sup>  
 EF COMPLEMENT 8088<sup>PV</sup>  
 RIVERBEND YOUNG LUCY W1470<sup>#</sup>  
**Sire: NMMP15 MILLAH MURRAH PARATROOPER P15<sup>PV</sup>**  
 MILLAH MURRAH ELA M9<sup>PV</sup>  
 MILLAH MURRAH ELA K127<sup>SV</sup>

TC ABERDEEN 759<sup>SV</sup>  
 LANDFALL ABERDEEN H557<sup>SV</sup>  
 LANDFALL DAINTY Z154<sup>#</sup>  
**Dam: TFAK260 LANDFALL ARCHER K260<sup>SV</sup>**  
 CONNEALY IMPRESSION<sup>#</sup>  
 LANDFALL ARCHER H397<sup>#</sup>  
 LANDFALL ARCHER E533<sup>#</sup>

**September 2024 TransTasman Angus Cattle Evaluation**

TACE	CEDir	CEDtrs	GL	BW	200	400	600	MCW	Milk	SS	DTC	CWT
<b>EBVs</b>	<b>-7.5</b>	<b>+5.4</b>	<b>-6.5</b>	<b>+6.7</b>	<b>+63</b>	<b>+108</b>	<b>+133</b>	<b>+112</b>	<b>+17</b>	<b>+2.4</b>	<b>-3.3</b>	<b>+81</b>
Acc	68%	58%	82%	82%	83%	81%	82%	79%	75%	79%	43%	71%
Perc	96	25	20	94	8	12	21	33	49	39	79	17
TACE	EMA	Rib	P8	RBY	IMF	NFI-F	Doc	Claw	Angle	Leg	\$A	\$A-L
<b>EBVs</b>	<b>+12.0</b>	<b>-2.8</b>	<b>-2.9</b>	<b>+1.1</b>	<b>+2.1</b>	<b>-0.34</b>	<b>+28</b>	<b>+0.64</b>	<b>+0.86</b>	<b>+0.94</b>	<b>\$213</b>	<b>\$345</b>
Acc	69%	70%	70%	63%	73%	61%	77%	71%	71%	63%		
Perc	6	95	88	16	52	6	21	14	25	23	38	53

Traits Observed: BWT, 400WT, 600WT, Scan(EMA, Rib, Rump, IMF), Genomics

**Notes:** Used as a donor cow. PTIC AI on 25 April 2024 to Ellison Rangeland - dispatched to Landfall Pheasantry S235 (due from 1 Feb 2025)

Purchaser.....  
 \$.....

**Lot 72** **YALLAMBEE TRUE NORTH T94<sup>PV</sup>** **YRA22T94**

Date of Birth: 9/7/2022 Register: HBR Sex: F Mating Type: ET AMF, CAF, DDF, NHF, DWF, MAF, MHF, OHF, OSF, RGF

SA V RAINFALL 6846<sup>PV</sup>  
 COLEMAN CHARLO 0256<sup>PV</sup>  
 SA V BLACKCAP MAY 4136<sup>#</sup>  
**Sire: USA19405246 SQUARE B TRUE NORTH 8052<sup>PV</sup>**  
 ELBANNA OF CONANGA 1209<sup>#</sup>  
 ELBASTA OF CONANGA 9703<sup>#</sup>

K C F BENNETT PERFORMER<sup>#</sup>  
 COONAMBLE HECTOR H249<sup>SV</sup>  
 COONAMBLE E9<sup>PV</sup>  
**Dam: LSBN405 BAYNES PRUE N405<sup>PV</sup>**  
 YTHANBRAE HENRY VIII U8<sup>SV</sup>  
 MILLAH MURRAH PRUE H112<sup>PV</sup>  
 MILLAH MURRAH PRUE C48<sup>SV</sup>

**September 2024 TransTasman Angus Cattle Evaluation**

TACE	CEDir	CEDtrs	GL	BW	200	400	600	MCW	Milk	SS	DTC	CWT
<b>EBVs</b>	<b>-0.1</b>	<b>+1.3</b>	<b>-7.5</b>	<b>+3.9</b>	<b>+52</b>	<b>+91</b>	<b>+111</b>	<b>+106</b>	<b>+7</b>	<b>+1.0</b>	<b>-2.7</b>	<b>+58</b>
Acc	65%	55%	83%	82%	83%	81%	81%	78%	74%	79%	42%	71%
Perc	70	69	11	48	43	54	68	43	98	86	88	76
TACE	EMA	Rib	P8	RBY	IMF	NFI-F	Doc	Claw	Angle	Leg	\$A	\$A-L
<b>EBVs</b>	<b>+8.6</b>	<b>+0.0</b>	<b>-1.8</b>	<b>+1.0</b>	<b>+1.3</b>	<b>-0.36</b>	<b>+13</b>	<b>+0.80</b>	<b>+0.98</b>	<b>+1.06</b>	<b>\$178</b>	<b>\$312</b>
Acc	70%	70%	70%	62%	74%	61%	76%	66%	66%	62%		
Perc	25	49	74	20	74	6	79	41	53	60	75	76

Traits Observed: BWT, 200WT, 600WT, Scan(EMA, Rib, Rump, IMF), DOC, Genomics

**Notes:** PTIC to Landfall Pheasantry S235 (due from 1 Feb 2025)

Purchaser.....  
 \$.....

**Lot 73** **YALLAMBEE DANDLOO T101<sup>PV</sup>** **YRA22T101**

Date of Birth: 11/7/2022 Register: HBR Sex: F Mating Type: ET AMF, CAF, DDF, NHF, DWF, MAF, MHF, OHF, OSF, RGF

SA V RAINFALL 6846<sup>PV</sup>  
 COLEMAN CHARLO 0256<sup>PV</sup>  
 SA V BLACKCAP MAY 4136<sup>#</sup>  
**Sire: USA19405246 SQUARE B TRUE NORTH 8052<sup>PV</sup>**  
 ELBANNA OF CONANGA 1209<sup>#</sup>  
 ELBASTA OF CONANGA 9703<sup>#</sup>

HIGHLANDER OF STERN AB<sup>#</sup>  
 MANDAYEN HIGHLANDER K39<sup>PV</sup>  
 MILLAH MURRAH PRUE D85<sup>PV</sup>  
**Dam: LSBN485 BAYNES DANDLOO N485<sup>DV</sup>**  
 VERMILION DATELINE 7078<sup>#</sup>  
 OLD KENTUCKY ROYAL-LINE H33<sup>SV</sup>  
 FORRES ROYAL-LINE B28<sup>PV</sup>

**September 2024 TransTasman Angus Cattle Evaluation**

TACE	CEDir	CEDtrs	GL	BW	200	400	600	MCW	Milk	SS	DTC	CWT
<b>EBVs</b>	<b>+3.2</b>	<b>+2.0</b>	<b>-3.4</b>	<b>+3.1</b>	<b>+50</b>	<b>+94</b>	<b>+111</b>	<b>+84</b>	<b>+16</b>	<b>+2.3</b>	<b>-1.9</b>	<b>+56</b>
Acc	65%	54%	83%	83%	83%	81%	82%	78%	75%	79%	41%	71%
Perc	42	62	66	30	52	44	67	77	56	43	94	81
TACE	EMA	Rib	P8	RBY	IMF	NFI-F	Doc	Claw	Angle	Leg	\$A	\$A-L
<b>EBVs</b>	<b>+7.6</b>	<b>+0.7</b>	<b>+0.7</b>	<b>+0.0</b>	<b>+3.1</b>	<b>+0.78</b>	<b>+28</b>	<b>+0.78</b>	<b>+0.94</b>	<b>+0.90</b>	<b>\$197</b>	<b>\$326</b>
Acc	70%	70%	71%	61%	75%	61%	76%	65%	66%	61%		
Perc	35	33	32	76	28	94	22	37	43	15	57	68

Traits Observed: BWT, 600WT, Scan(EMA, Rib, Rump, IMF), Genomics

**Notes:** PTIC to Landfall Pheasantry S235 (due from 1 Feb 2025)

Purchaser.....  
 \$.....

**Lot 74** **YALLAMBEE LOUISE U3<sup>PV</sup>** **YRA23U3**

Date of Birth: 2/2/2023 Register: HBR Sex: F Mating Type: ET AMF, CAF, DDF, NHF, DWF, MAF, MHF, OHF, OSF, RGF

Sire: NMMR38 MILLAH MURRAH ROCKET MAN R38<sup>PV</sup> Dam: YRAQ5 YALLAMBEE LOUISE Q5<sup>PV</sup>

EF COMMANDO 1366<sup>PV</sup> HA OUTSIDE 3008<sup>#</sup>  
 MILLAH MURRAH PARATROOPER P15<sup>PV</sup> HA COWBOY UP 5405<sup>PV</sup>  
 MILLAH MURRAH ELA M9<sup>PV</sup> HA BLACKCAP LADY 1602<sup>#</sup>  
 LD CAPITALIST 316<sup>PV</sup> RAFF DAZZLER D353<sup>SV</sup>  
 MILLAH MURRAH ABIGAIL P57<sup>PV</sup> MYANGA LADY LOUISE L226<sup>SV</sup>  
 MILLAH MURRAH ABIGAIL H232<sup>PV</sup> MYANGA LOUISE B8<sup>#</sup>

**September 2024 TransTasman Angus Cattle Evaluation**

TACE	CEDir	CEDtrs	GL	BW	200	400	600	MCW	Milk	SS	DTC	CWT
<b>EBVs</b>	<b>+7.5</b>	<b>+6.5</b>	<b>-7.5</b>	<b>+3.6</b>	<b>+49</b>	<b>+102</b>	<b>+123</b>	<b>+132</b>	<b>+16</b>	<b>+2.8</b>	<b>-4.0</b>	<b>+68</b>
Acc	64%	54%	82%	82%	83%	81%	81%	77%	73%	79%	40%	69%
Perc	9	16	11	40	57	23	40	12	56	26	65	50
TACE	EMA	Rib	P8	RBY	IMF	NFI-F	Doc	Claw	Angle	Leg	\$A	\$A-L
<b>EBVs</b>	<b>+6.6</b>	<b>-0.7</b>	<b>-0.2</b>	<b>+0.5</b>	<b>+2.5</b>	<b>+0.67</b>	<b>+6</b>	<b>+0.64</b>	<b>+0.74</b>	<b>+0.80</b>	<b>\$196</b>	<b>\$382</b>
Acc	69%	69%	70%	61%	73%	59%	77%	69%	69%	61%		
Perc	46	65	47	47	41	89	95	14	8	4	58	25

Traits Observed: BWT, 400WT, Genomics

Notes: PTIC to Landfall Pheasantry S235 (due from 1 Feb 2025)

Purchaser.....  
 \$.....

**Lot 75** **YALLAMBEE ABIGAIL U6<sup>PV</sup>** **YRA23U6**

Date of Birth: 6/2/2023 Register: HBR Sex: F Mating Type: ET AMF, CAF, DDF, NHF, DWF, MAF, MHF, OHF, OSF, RGF

Sire: NMMR38 MILLAH MURRAH ROCKET MAN R38<sup>PV</sup> Dam: LSBQ10 BAYNES ABIGAIL Q10<sup>PV</sup>

EF COMMANDO 1366<sup>PV</sup> CONNEALY CAPITALIST 028<sup>#</sup>  
 MILLAH MURRAH PARATROOPER P15<sup>PV</sup> LD CAPITALIST 316<sup>PV</sup>  
 MILLAH MURRAH ELA M9<sup>PV</sup> LD DIXIE ERICA 2053<sup>#</sup>  
 LD CAPITALIST 316<sup>PV</sup> TE MANIA EMPEROR E343<sup>PV</sup>  
 MILLAH MURRAH ABIGAIL P57<sup>PV</sup> BAYNES ABIGAIL J93<sup>PV</sup>  
 MILLAH MURRAH ABIGAIL H232<sup>PV</sup> MILLAH MURRAH ABIGAIL B10<sup>PV</sup>

**September 2024 TransTasman Angus Cattle Evaluation**

TACE	CEDir	CEDtrs	GL	BW	200	400	600	MCW	Milk	SS	DTC	CWT
<b>EBVs</b>	<b>+3.9</b>	<b>+4.7</b>	<b>-4.2</b>	<b>+5.5</b>	<b>+68</b>	<b>+125</b>	<b>+160</b>	<b>+135</b>	<b>+24</b>	<b>+2.1</b>	<b>-1.5</b>	<b>+109</b>
Acc	69%	60%	84%	84%	84%	83%	83%	80%	76%	81%	46%	71%
Perc	36	33	53	81	3	1	2	11	8	50	96	1
TACE	EMA	Rib	P8	RBY	IMF	NFI-F	Doc	Claw	Angle	Leg	\$A	\$A-L
<b>EBVs</b>	<b>+5.0</b>	<b>-2.0</b>	<b>-0.9</b>	<b>+0.3</b>	<b>+0.7</b>	<b>+0.13</b>	<b>+13</b>	<b>+1.14</b>	<b>+1.02</b>	<b>+1.06</b>	<b>\$216</b>	<b>\$391</b>
Acc	71%	71%	72%	63%	75%	63%	80%	66%	66%	63%		
Perc	66	88	60	59	87	41	79	94	63	60	35	19

Traits Observed: BWT, 400WT, Genomics

Notes: PTIC to Landfall Pheasantry S235 (due from 1 Feb 2025)

Purchaser.....  
 \$.....

**Lot 76** **YALLAMBEE ABIGAIL U120<sup>PV</sup>** **YRA23U120**

Date of Birth: 6/2/2023 Register: HBR Sex: F Mating Type: ET AMF, CAF, DDF, NHF, RGF

Sire: NMMR38 MILLAH MURRAH ROCKET MAN R38<sup>PV</sup> Dam: LSBQ10 BAYNES ABIGAIL Q10<sup>PV</sup>

EF COMMANDO 1366<sup>PV</sup> CONNEALY CAPITALIST 028<sup>#</sup>  
 MILLAH MURRAH PARATROOPER P15<sup>PV</sup> LD CAPITALIST 316<sup>PV</sup>  
 MILLAH MURRAH ELA M9<sup>PV</sup> LD DIXIE ERICA 2053<sup>#</sup>  
 LD CAPITALIST 316<sup>PV</sup> TE MANIA EMPEROR E343<sup>PV</sup>  
 MILLAH MURRAH ABIGAIL P57<sup>PV</sup> BAYNES ABIGAIL J93<sup>PV</sup>  
 MILLAH MURRAH ABIGAIL H232<sup>PV</sup> MILLAH MURRAH ABIGAIL B10<sup>PV</sup>

**September 2024 TransTasman Angus Cattle Evaluation**

TACE	CEDir	CEDtrs	GL	BW	200	400	600	MCW	Milk	SS	DTC	CWT
<b>EBVs</b>	<b>+4.5</b>	<b>+6.8</b>	<b>-4.1</b>	<b>+5.4</b>	<b>+60</b>	<b>+108</b>	<b>+137</b>	<b>+127</b>	<b>+16</b>	<b>+2.4</b>	<b>-3.8</b>	<b>+87</b>
Acc	64%	56%	75%	75%	77%	75%	75%	73%	68%	73%	43%	65%
Perc	30	13	55	79	13	11	16	16	57	39	70	8
TACE	EMA	Rib	P8	RBY	IMF	NFI-F	Doc	Claw	Angle	Leg	\$A	\$A-L
<b>EBVs</b>	<b>+5.2</b>	<b>-0.6</b>	<b>+0.1</b>	<b>+0.2</b>	<b>+1.5</b>	<b>+0.23</b>	<b>+5</b>	<b>+1.08</b>	<b>+1.30</b>	<b>+1.14</b>	<b>\$213</b>	<b>\$389</b>
Acc	66%	66%	67%	60%	69%	57%	72%	63%	63%	60%		
Perc	64	63	42	65	69	52	96	89	97	81	38	20

Traits Observed: BWT, 600WT

Notes: PTIC to Landfall Pheasantry S235 (due from 1 Feb 2025)

Purchaser.....  
 \$.....

**Lot 77** **YALLAMBEE LOUISE U118<sup>PV</sup>** **YRA23U118**

Date of Birth: 15/3/2023 Register: HBR Sex: F Mating Type: ET AMF, CAF, DDF, NHF, DWF, MAF, MHF, OHF, OSF, RGF

Sire: NMMR38 MILLAH MURRAH ROCKET MAN R38<sup>PV</sup> Dam: YRAQ5 YALLAMBEE LOUISE Q5<sup>PV</sup>

EF COMMANDO 1366<sup>PV</sup> HA OUTSIDE 3008<sup>#</sup>  
 MILLAH MURRAH PARATROOPER P15<sup>PV</sup> HA COWBOY UP 5405<sup>PV</sup>  
 MILLAH MURRAH ELA M9<sup>PV</sup> HA BLACKCAP LADY 1602<sup>#</sup>  
 LD CAPITALIST 316<sup>PV</sup> RAFF DAZZLER D353<sup>SV</sup>  
 MILLAH MURRAH ABIGAIL P57<sup>PV</sup> MYANGA LADY LOUISE L226<sup>SV</sup>  
 MILLAH MURRAH ABIGAIL H232<sup>PV</sup> MYANGA LOUISE B8<sup>#</sup>

**September 2024 TransTasman Angus Cattle Evaluation**

TACE	CEDir	CEDtrs	GL	BW	200	400	600	MCW	Milk	SS	DTC	CWT
<b>EBVs</b>	<b>+7.0</b>	<b>+7.7</b>	<b>-6.7</b>	<b>+3.5</b>	<b>+64</b>	<b>+123</b>	<b>+157</b>	<b>+153</b>	<b>+19</b>	<b>+3.8</b>	<b>-2.7</b>	<b>+92</b>
Acc	64%	54%	82%	82%	83%	81%	81%	77%	73%	79%	40%	69%
Perc	12	8	18	38	7	2	3	3	30	8	88	5
TACE	EMA	Rib	P8	RBY	IMF	NFI-F	Doc	Claw	Angle	Leg	\$A	\$A-L
<b>EBVs</b>	<b>+4.6</b>	<b>-2.2</b>	<b>-3.8</b>	<b>+0.5</b>	<b>+1.9</b>	<b>+0.01</b>	<b>+10</b>	<b>+0.96</b>	<b>+0.90</b>	<b>+0.88</b>	<b>\$209</b>	<b>\$412</b>
Acc	69%	69%	70%	61%	73%	59%	77%	68%	68%	61%		
Perc	71	90	94	47	58	28	88	73	33	11	43	9

Traits Observed: BWT, 400WT, Genomics

Notes: PTIC to Landfall Pheasantry S235 (due from 1 Feb 2025)

Purchaser.....  
 \$.....

**Lot 78** **YALLAMBEE LOUISE U222<sup>PV</sup>** **YRA23U222**

Date of Birth: 20/7/2023 Register: HBR Sex: F Mating Type: ET AMF, CAF, DDF, NHF, DWF, MAF, MHF, OHF, OSF, RGC

Sire: NJWQ822 MILWILLAH BLACKOUT Q822<sup>PV</sup>  
 TEHAMA REVERE\*  
 S POWERPOINT WS 5503<sup>PV</sup>  
 S QUEEN ESSA 248#  
 TE MANIA WARLORD W159<sup>SV</sup>  
 MILWILLAH MITTAGONG D171#  
 MILWILLAH MITTAGONG A36#

Dam: LSBQ10 BAYNES ABIGAIL Q10<sup>PV</sup>  
 CONNEALY CAPITALIST 028#  
 LD CAPITALIST 316<sup>PV</sup>  
 LD DIXIE ERICA 2053#  
 TE MANIA EMPEROR E343<sup>PV</sup>  
 BAYNES ABIGAIL J93<sup>PV</sup>  
 MILLAH MURRAH ABIGAIL B10<sup>PV</sup>

**September 2024 TransTasman Angus Cattle Evaluation**

TACE	CEDir	CEDtrs	GL	BW	200	400	600	MCW	Milk	SS	DTC	CWT
<b>EBVs</b>	<b>-0.4</b>	<b>+5.5</b>	<b>-4.0</b>	<b>+6.2</b>	<b>+57</b>	<b>+98</b>	<b>+125</b>	<b>+151</b>	<b>+16</b>	<b>+3.6</b>	<b>-5.6</b>	<b>+65</b>
Acc	66%	56%	82%	82%	83%	81%	81%	78%	74%	79%	42%	69%
Perc	72	24	57	90	23	31	36	4	55	10	28	59
TACE	EMA	Rib	P8	RBY	IMF	NFI-F	Doc	Claw	Angle	Leg	\$A	\$A-L
<b>EBVs</b>	<b>+2.2</b>	<b>+0.1</b>	<b>-0.8</b>	<b>+0.3</b>	<b>+0.4</b>	<b>-0.05</b>	<b>+15</b>	<b>+0.82</b>	<b>+1.00</b>	<b>+1.22</b>	<b>\$157</b>	<b>\$336</b>
Acc	68%	68%	69%	60%	73%	60%	75%	67%	60%			
Perc	90	46	58	59	91	22	72	46	58	93	88	60

Traits Observed: BWT, Genomics

Notes: Unjoined

Purchaser.....  
 \$.....

**Lot 79** **YALLAMBEE ABIGAIL U224<sup>PV</sup>** **YRA23U224**

Date of Birth: 23/7/2023 Register: HBR Sex: F Mating Type: AI AMF, CAF, DDF, NHF, DWF, MAF, MHF, OHF, OSF, RGC

Sire: NJWQ822 MILWILLAH BLACKOUT Q822<sup>PV</sup>  
 TEHAMA REVERE\*  
 S POWERPOINT WS 5503<sup>PV</sup>  
 S QUEEN ESSA 248#  
 TE MANIA WARLORD W159<sup>SV</sup>  
 MILWILLAH MITTAGONG D171#  
 MILWILLAH MITTAGONG A36#

Dam: YRA21S112 YALLAMBEE ABIGAIL S112<sup>SV</sup>  
 COONAMBLE H176<sup>PV</sup>  
 BAYNES HERO Q12<sup>PV</sup>  
 HIDDEN VALLEY LASS A37<sup>SV</sup>  
 CARABAR DOCKLANDS D62<sup>PV</sup>  
 BAYNES ABIGAIL J91#  
 MILLAH MURRAH ABIGAIL C37<sup>SV</sup>

**September 2024 TransTasman Angus Cattle Evaluation**

TACE	CEDir	CEDtrs	GL	BW	200	400	600	MCW	Milk	SS	DTC	CWT
<b>EBVs</b>	<b>+2.7</b>	<b>+6.7</b>	<b>-5.5</b>	<b>+4.5</b>	<b>+48</b>	<b>+90</b>	<b>+116</b>	<b>+97</b>	<b>+17</b>	<b>+2.9</b>	<b>-3.9</b>	<b>+66</b>
Acc	64%	53%	82%	82%	82%	81%	81%	77%	73%	78%	39%	69%
Perc	47	14	32	61	66	57	57	58	49	24	68	55
TACE	EMA	Rib	P8	RBY	IMF	NFI-F	Doc	Claw	Angle	Leg	\$A	\$A-L
<b>EBVs</b>	<b>+6.1</b>	<b>-0.6</b>	<b>+0.2</b>	<b>+0.3</b>	<b>+2.5</b>	<b>+0.24</b>	<b>+35</b>	<b>+0.62</b>	<b>+0.80</b>	<b>+1.18</b>	<b>\$195</b>	<b>\$341</b>
Acc	68%	68%	69%	59%	73%	59%	74%	64%	64%	59%		
Perc	53	63	40	59	41	53	8	11	15	89	59	57

Traits Observed: GL, BWT, 400WT, Genomics

Notes: Unjoined

Purchaser.....  
 \$.....

**Lot 80** **YALLAMBEE BLACKOUT U226<sup>PV</sup>** **YRA23U226**

Date of Birth: 24/7/2023 Register: HBR Sex: F Mating Type: AI AMF, CAF, DDF, NHF, DWF, MAF, MHF, OHF, OSF, RGC

Sire: NJWQ822 MILWILLAH BLACKOUT Q822<sup>PV</sup>  
 TEHAMA REVERE\*  
 S POWERPOINT WS 5503<sup>PV</sup>  
 S QUEEN ESSA 248#  
 TE MANIA WARLORD W159<sup>SV</sup>  
 MILWILLAH MITTAGONG D171#  
 MILWILLAH MITTAGONG A36#

Dam: YRA21S55 YALLAMBEE ABIGAIL S55<sup>PV</sup>  
 EF COMMANDO 1366<sup>PV</sup>  
 BALDRIDGE COMMAND C036<sup>PV</sup>  
 BALDRIDGE BLACKBIRD A030#  
 ASCOT HALLMARK H147<sup>PV</sup>  
 BAYNES ABIGAIL N403<sup>PV</sup>  
 MILLAH MURRAH ABIGAIL K15<sup>SV</sup>

**September 2024 TransTasman Angus Cattle Evaluation**

TACE	CEDir	CEDtrs	GL	BW	200	400	600	MCW	Milk	SS	DTC	CWT
<b>EBVs</b>	<b>+0.3</b>	<b>+1.0</b>	<b>-6.8</b>	<b>+5.2</b>	<b>+62</b>	<b>+108</b>	<b>+138</b>	<b>+133</b>	<b>+10</b>	<b>-1.1</b>	<b>-2.3</b>	<b>+79</b>
Acc	66%	55%	82%	82%	82%	81%	81%	77%	73%	78%	40%	69%
Perc	67	71	17	76	9	11	14	12	91	99	92	20
TACE	EMA	Rib	P8	RBY	IMF	NFI-F	Doc	Claw	Angle	Leg	\$A	\$A-L
<b>EBVs</b>	<b>+12.1</b>	<b>+0.0</b>	<b>-1.9</b>	<b>+1.3</b>	<b>+2.5</b>	<b>-0.25</b>	<b>+7</b>	<b>+0.76</b>	<b>+0.92</b>	<b>+1.00</b>	<b>\$229</b>	<b>\$387</b>
Acc	68%	68%	69%	60%	73%	60%	75%	65%	65%	60%		
Perc	6	49	76	10	41	10	93	33	38	41	22	21

Traits Observed: GL, BWT, 400WT, DOC, Genomics

Notes: Unjoined

Purchaser.....  
 \$.....

**Lot 81** **YALLAMBEE LOUISE U227<sup>PV</sup>** **YRA23U227**

Date of Birth: 24/7/2023 Register: HBR Sex: F Mating Type: ET AMF, CAF, DDF, NHF, DWF, MAF, MHF, OHF, OSF, RGC

Sire: NJWQ822 MILWILLAH BLACKOUT Q822<sup>PV</sup>  
 TEHAMA REVERE\*  
 S POWERPOINT WS 5503<sup>PV</sup>  
 S QUEEN ESSA 248#  
 TE MANIA WARLORD W159<sup>SV</sup>  
 MILWILLAH MITTAGONG D171#  
 MILWILLAH MITTAGONG A36#

Dam: YRAQ4 YALLAMBEE LOUISE Q4<sup>PV</sup>  
 HA OUTSIDE 3008#  
 HA COWBOY UP 5405<sup>PV</sup>  
 HA BLACKCAP LADY 1602#  
 RAFF DAZZLER D353<sup>SV</sup>  
 MYANGA LADY LOUISE L226<sup>SV</sup>  
 MYANGA LOUISE B8#

**September 2024 TransTasman Angus Cattle Evaluation**

TACE	CEDir	CEDtrs	GL	BW	200	400	600	MCW	Milk	SS	DTC	CWT
<b>EBVs</b>	<b>+2.2</b>	<b>+5.7</b>	<b>-5.6</b>	<b>+5.8</b>	<b>+55</b>	<b>+103</b>	<b>+137</b>	<b>+146</b>	<b>+20</b>	<b>+2.9</b>	<b>-4.9</b>	<b>+65</b>
Acc	66%	55%	82%	82%	83%	81%	81%	78%	74%	79%	39%	70%
Perc	52	22	31	85	30	20	17	5	26	24	43	57
TACE	EMA	Rib	P8	RBY	IMF	NFI-F	Doc	Claw	Angle	Leg	\$A	\$A-L
<b>EBVs</b>	<b>+6.9</b>	<b>+2.1</b>	<b>+2.6</b>	<b>+0.4</b>	<b>+0.1</b>	<b>+0.17</b>	<b>+14</b>	<b>+0.62</b>	<b>+1.02</b>	<b>+1.12</b>	<b>\$187</b>	<b>\$372</b>
Acc	69%	69%	70%	60%	74%	60%	75%	65%	65%	60%		
Perc	43	12	11	53	94	45	77	11	63	77	67	31

Traits Observed: BWT, 400WT, Genomics

Notes: Unjoined

Purchaser.....  
 \$.....

**Lot 82** **YALLAMBEE ARCHER U228<sup>PV</sup>** **YRA23U228**

Date of Birth: 24/7/2023 Register: HBR Sex: F Mating Type: ET AMF, CAF, DDF, NHF, DWF, MAF, MHF, OHF, OSF, RGF

TEHAMA REVERE<sup>#</sup>  
 S POWERPOINT WS 5503<sup>PV</sup>  
 S QUEEN ESSA 248<sup>#</sup>  
**Sire: NJWQ822 MILWILLAH BLACKOUT Q822<sup>PV</sup>**  
 TE MANIA WARLORD W159<sup>SV</sup>  
 MILWILLAH MITTAGONG D171<sup>#</sup>  
 MILWILLAH MITTAGONG A36<sup>#</sup>

CONNEALY ONWARD<sup>#</sup>  
 WERNER WAR PARTY 2417<sup>#</sup>  
 BAAR USA LADY JAYE 489<sup>#</sup>  
**Dam: TFAN480 LANDFALL ARCHER N480<sup>PV</sup>**  
 TE MANIA EMPEROR E343<sup>PV</sup>  
 LANDFALL ARCHER H103<sup>#</sup>  
 LANDFALL ARCHER F95<sup>SV</sup>

**September 2024 TransTasman Angus Cattle Evaluation**

TACE	CEDir	CEDtrs	GL	BW	200	400	600	MCW	Milk	SS	DTC	CWT
<b>EBVs</b>	<b>-1.8</b>	<b>+2.0</b>	<b>-3.7</b>	<b>+6.8</b>	<b>+57</b>	<b>+104</b>	<b>+132</b>	<b>+130</b>	<b>+19</b>	<b>+3.3</b>	<b>-4.9</b>	<b>+77</b>
Acc	66%	56%	82%	82%	83%	81%	81%	78%	74%	79%	41%	70%
Perc	80	62	61	94	24	17	23	14	34	15	43	24
TACE	EMA	Rib	P8	RBY	IMF	NFI-F	Doc	Claw	Angle	Leg	\$A	\$A-L
<b>EBVs</b>	<b>+8.2</b>	<b>+0.5</b>	<b>-1.2</b>	<b>+0.8</b>	<b>+1.2</b>	<b>+0.30</b>	<b>+30</b>	<b>+0.96</b>	<b>+1.02</b>	<b>+1.16</b>	<b>\$194</b>	<b>\$355</b>
Acc	69%	69%	70%	61%	74%	60%	76%	66%	66%	61%		
Perc	29	37	65	29	76	60	17	73	63	85	60	45

Traits Observed: BWT, 400WT, Genomics

Notes: Unjoined

Purchaser.....  
 \$.....

**Lot 83** **YALLAMBEE LOUISE U230<sup>PV</sup>** **YRA23U230**

Date of Birth: 24/7/2023 Register: HBR Sex: F Mating Type: ET AMF, CAF, DDF, NHF, DWF, MAF, MHF, OHF, OSF, RGC

TEHAMA REVERE<sup>#</sup>  
 S POWERPOINT WS 5503<sup>PV</sup>  
 S QUEEN ESSA 248<sup>#</sup>  
**Sire: NJWQ822 MILWILLAH BLACKOUT Q822<sup>PV</sup>**  
 TE MANIA WARLORD W159<sup>SV</sup>  
 MILWILLAH MITTAGONG D171<sup>#</sup>  
 MILWILLAH MITTAGONG A36<sup>#</sup>

HA OUTSIDE 3008<sup>#</sup>  
 HA COWBOY UP 5405<sup>PV</sup>  
 HA BLACKCAP LADY 1602<sup>#</sup>  
**Dam: YRAQ4 YALLAMBEE LOUISE Q4<sup>PV</sup>**  
 RAFF DAZZLER D353<sup>SV</sup>  
 MYANGA LADY LOUISE L226<sup>SV</sup>  
 MYANGA LOUISE B8<sup>#</sup>

**September 2024 TransTasman Angus Cattle Evaluation**

TACE	CEDir	CEDtrs	GL	BW	200	400	600	MCW	Milk	SS	DTC	CWT
<b>EBVs</b>	<b>+6.0</b>	<b>+5.2</b>	<b>-7.2</b>	<b>+3.5</b>	<b>+42</b>	<b>+85</b>	<b>+106</b>	<b>+129</b>	<b>+23</b>	<b>+2.5</b>	<b>-5.7</b>	<b>+32</b>
Acc	65%	54%	82%	82%	83%	81%	81%	77%	74%	79%	40%	70%
Perc	18	27	13	38	86	69	77	14	12	36	26	99
TACE	EMA	Rib	P8	RBY	IMF	NFI-F	Doc	Claw	Angle	Leg	\$A	\$A-L
<b>EBVs</b>	<b>+3.6</b>	<b>+1.1</b>	<b>-0.3</b>	<b>+0.5</b>	<b>+1.2</b>	<b>-0.18</b>	<b>+13</b>	<b>+0.94</b>	<b>+1.00</b>	<b>+1.00</b>	<b>\$153</b>	<b>\$327</b>
Acc	69%	69%	70%	60%	73%	60%	75%	64%	64%	60%		
Perc	81	25	49	47	76	13	78	70	58	41	90	67

Traits Observed: BWT, 400WT, Genomics

Notes: Unjoined

Purchaser.....  
 \$.....

**Lot 84** **YALLAMBEE ABIGAIL U2320<sup>#</sup>** **YRA23U2320**

Date of Birth: 25/8/2023 Register: HBR Sex: F Mating Type: Natural AMFU, CAFU, DDFU, NHFU

TEHAMA REVERE<sup>#</sup>  
 S POWERPOINT WS 5503<sup>PV</sup>  
 S QUEEN ESSA 248<sup>#</sup>  
**Sire: NJWQ822 MILWILLAH BLACKOUT Q822<sup>PV</sup>**  
 TE MANIA WARLORD W159<sup>SV</sup>  
 MILWILLAH MITTAGONG D171<sup>#</sup>  
 MILWILLAH MITTAGONG A36<sup>#</sup>

MILLAH MURRAH KLOONEY K42<sup>PV</sup>  
 MILLAH MURRAH MARLON BRANDO M304<sup>PV</sup>  
 MILLAH MURRAH FLOWER G41<sup>PV</sup>  
**Dam: LSBR6 BAYNES ABIGAIL R6<sup>PV</sup>**  
 PATHFINDER GENESIS G357<sup>PV</sup>  
 BAYNES ABIGAIL N483<sup>PV</sup>  
 MILLAH MURRAH ABIGAIL E44<sup>PV</sup>

**September 2024 TransTasman Angus Cattle Evaluation**

TACE	CEDir	CEDtrs	GL	BW	200	400	600	MCW	Milk	SS	DTC	CWT
<b>EBVs</b>	<b>+0.0</b>	<b>+1.8</b>	<b>-4.0</b>	<b>+6.4</b>	<b>+59</b>	<b>+106</b>	<b>+133</b>	<b>+143</b>	<b>+16</b>	<b>+3.7</b>	<b>-3.8</b>	<b>+65</b>
Acc	59%	50%	72%	73%	73%	71%	72%	69%	64%	68%	37%	62%
Perc	70	64	57	91	18	14	22	7	60	9	70	58
TACE	EMA	Rib	P8	RBY	IMF	NFI-F	Doc	Claw	Angle	Leg	\$A	\$A-L
<b>EBVs</b>	<b>+9.3</b>	<b>+0.0</b>	<b>-0.9</b>	<b>+1.0</b>	<b>+1.4</b>	<b>+0.30</b>	<b>+14</b>	-	-	-	<b>\$195</b>	<b>\$367</b>
Acc	61%	62%	63%	55%	65%	53%	66%	-	-	55%		
Perc	19	49	60	20	71	60	75	-	-	-	59	35

Traits Observed: BWT, 400WT

Notes: Unjoined

Purchaser.....  
 \$.....

**Lot 85** **YALLAMBEE ABIGAIL U238<sup>PV</sup>** **YRA23U238**

Date of Birth: 25/7/2023 Register: HBR Sex: F Mating Type: ET AMF, CAF, DDF, NHF, RGC

TEHAMA REVERE<sup>#</sup>  
 S POWERPOINT WS 5503<sup>PV</sup>  
 S QUEEN ESSA 248<sup>#</sup>  
**Sire: NJWQ822 MILWILLAH BLACKOUT Q822<sup>PV</sup>**  
 TE MANIA WARLORD W159<sup>SV</sup>  
 MILWILLAH MITTAGONG D171<sup>#</sup>  
 MILWILLAH MITTAGONG A36<sup>#</sup>

MATAURI REALITY 839<sup>#</sup>  
 TAIMATE LAZARUS L12<sup>SV</sup>  
 TAIMATE 1348<sup>#</sup>  
**Dam: EVTR724 PEAKES BOWEN ABIGAIL R724<sup>PV</sup>**  
 PATHFINDER GENESIS G357<sup>PV</sup>  
 PEAKES BOWEN ABIGAIL P606<sup>SV</sup>  
 PEAKES ABIGAIL K554<sup>#</sup>

**September 2024 TransTasman Angus Cattle Evaluation**

TACE	CEDir	CEDtrs	GL	BW	200	400	600	MCW	Milk	SS	DTC	CWT
<b>EBVs</b>	<b>+4.6</b>	<b>+7.2</b>	<b>-6.3</b>	<b>+6.4</b>	<b>+57</b>	<b>+102</b>	<b>+121</b>	<b>+124</b>	<b>+9</b>	<b>+2.4</b>	<b>-5.1</b>	<b>+69</b>
Acc	66%	56%	82%	82%	83%	81%	81%	77%	74%	79%	41%	69%
Perc	29	11	22	91	23	21	45	19	95	39	38	45
TACE	EMA	Rib	P8	RBY	IMF	NFI-F	Doc	Claw	Angle	Leg	\$A	\$A-L
<b>EBVs</b>	<b>+9.9</b>	<b>+0.1</b>	<b>-0.6</b>	<b>+0.9</b>	<b>+1.7</b>	<b>+0.39</b>	<b>+21</b>	<b>+0.74</b>	<b>+0.74</b>	<b>+0.90</b>	<b>\$229</b>	<b>\$407</b>
Acc	68%	68%	69%	60%	73%	60%	75%	65%	65%	60%		
Perc	15	46	54	24	63	69	46	29	8	15	22	11

Traits Observed: BWT, 400WT, Genomics

Notes: Unjoined

Purchaser.....  
 \$.....

**Lot 86** **YALLAMBEE ARCHER U239<sup>PV</sup>** **YRA23U239**

Date of Birth: 25/7/2023 Register: HBR Sex: F Mating Type: ET AMF, CAF, DDF, NHF, DWF, MAF, MHF, OHF, OSF, RGF

Sire: NJWQ822 MILWILLAH BLACKOUT Q822<sup>PV</sup> TEHAMA REVERE#  
 S POWERPOINT WS 5503<sup>PV</sup>  
 S QUEEN ESSA 248#  
 TE MANIA WARLORD W159<sup>SV</sup>  
 MILWILLAH MITTAGONG D171#  
 MILWILLAH MITTAGONG A36#

Dam: TFAN480 LANDFALL ARCHER N480<sup>PV</sup> CONNEALY ONWARD#  
 WERNER WAR PARTY 2417#  
 BAAR USA LADY JAYE 489#  
 TE MANIA EMPEROR E343<sup>PV</sup>  
 LANDFALL ARCHER H103#  
 LANDFALL ARCHER F95<sup>SV</sup>

**September 2024 TransTasman Angus Cattle Evaluation**

TACE	CEDir	CEDtrs	GL	BW	200	400	600	MCW	Milk	SS	DTC	CWT
<b>EBVs</b>	<b>+3.5</b>	<b>+3.4</b>	<b>-2.1</b>	<b>+4.8</b>	<b>+60</b>	<b>+111</b>	<b>+138</b>	<b>+142</b>	<b>+18</b>	<b>+2.8</b>	<b>-5.9</b>	<b>+84</b>
Acc	66%	56%	82%	82%	83%	81%	81%	78%	74%	79%	41%	70%
Perc	40	47	83	68	13	8	15	7	42	26	22	11
TACE	EMA	Rib	P8	RBY	IMF	NFI-F	Doc	Claw	Angle	Leg	\$A	\$A-L
<b>EBVs</b>	<b>+8.7</b>	<b>-0.1</b>	<b>-1.2</b>	<b>+1.1</b>	<b>+1.4</b>	<b>+0.18</b>	<b>+23</b>	<b>+0.82</b>	<b>+0.94</b>	<b>+1.22</b>	<b>\$233</b>	<b>\$423</b>
Acc	69%	68%	70%	60%	73%	60%	75%	67%	60%			
Perc	24	51	65	16	71	46	37	46	43	93	19	6

Traits Observed: BWT, 400WT, Genomics

Notes: Unjoined

Purchaser.....  
 \$.....

**Lot 87** **YALLAMBEE LOUISE U240<sup>PV</sup>** **YRA23U240**

Date of Birth: 25/7/2023 Register: HBR Sex: F Mating Type: ET AMF, CAF, DDF, NHF, DWF, MAF, MHF, OHF, OSF, RGF

Sire: NJWQ822 MILWILLAH BLACKOUT Q822<sup>PV</sup> TEHAMA REVERE#  
 S POWERPOINT WS 5503<sup>PV</sup>  
 S QUEEN ESSA 248#  
 TE MANIA WARLORD W159<sup>SV</sup>  
 MILWILLAH MITTAGONG D171#  
 MILWILLAH MITTAGONG A36#

Dam: YRAQ4 YALLAMBEE LOUISE Q4<sup>PV</sup> HA OUTSIDE 3008#  
 HA COWBOY UP 5405<sup>PV</sup>  
 HA BLACKCAP LADY 1602#  
 RAFF DAZZLER D353<sup>SV</sup>  
 MYANGA LADY LOUISE L226<sup>SV</sup>  
 MYANGA LOUISE B8#

**September 2024 TransTasman Angus Cattle Evaluation**

TACE	CEDir	CEDtrs	GL	BW	200	400	600	MCW	Milk	SS	DTC	CWT
<b>EBVs</b>	<b>+3.8</b>	<b>+4.2</b>	<b>-5.2</b>	<b>+5.8</b>	<b>+59</b>	<b>+108</b>	<b>+131</b>	<b>+139</b>	<b>+14</b>	<b>+1.7</b>	<b>-3.3</b>	<b>+67</b>
Acc	66%	54%	83%	82%	83%	81%	81%	77%	74%	79%	39%	69%
Perc	37	38	37	85	15	11	25	8	76	65	79	53
TACE	EMA	Rib	P8	RBY	IMF	NFI-F	Doc	Claw	Angle	Leg	\$A	\$A-L
<b>EBVs</b>	<b>+2.4</b>	<b>+0.3</b>	<b>-1.0</b>	<b>+0.2</b>	<b>+0.4</b>	<b>-0.37</b>	<b>+12</b>	<b>+0.64</b>	<b>+0.80</b>	<b>+1.12</b>	<b>\$173</b>	<b>\$348</b>
Acc	68%	68%	69%	60%	73%	60%	75%	64%	64%	60%		
Perc	89	42	61	65	91	6	82	14	15	77	79	51

Traits Observed: BWT, 400WT, Genomics

Notes: Unjoined

Purchaser.....  
 \$.....

**Lot 88** **YALLAMBEE ARCHER U241<sup>PV</sup>** **YRA23U241**

Date of Birth: 25/7/2023 Register: HBR Sex: F Mating Type: ET AMF, CAF, DDF, NHF, DWF, MAF, MHF, OHF, OSF, RGF

Sire: NJWQ822 MILWILLAH BLACKOUT Q822<sup>PV</sup> TEHAMA REVERE#  
 S POWERPOINT WS 5503<sup>PV</sup>  
 S QUEEN ESSA 248#  
 TE MANIA WARLORD W159<sup>SV</sup>  
 MILWILLAH MITTAGONG D171#  
 MILWILLAH MITTAGONG A36#

Dam: TFAN480 LANDFALL ARCHER N480<sup>PV</sup> CONNEALY ONWARD#  
 WERNER WAR PARTY 2417#  
 BAAR USA LADY JAYE 489#  
 TE MANIA EMPEROR E343<sup>PV</sup>  
 LANDFALL ARCHER H103#  
 LANDFALL ARCHER F95<sup>SV</sup>

**September 2024 TransTasman Angus Cattle Evaluation**

TACE	CEDir	CEDtrs	GL	BW	200	400	600	MCW	Milk	SS	DTC	CWT
<b>EBVs</b>	<b>-0.4</b>	<b>+0.4</b>	<b>-5.6</b>	<b>+5.7</b>	<b>+47</b>	<b>+92</b>	<b>+113</b>	<b>+133</b>	<b>+15</b>	<b>+0.7</b>	<b>-2.4</b>	<b>+55</b>
Acc	65%	54%	81%	81%	82%	80%	80%	76%	73%	78%	40%	68%
Perc	72	76	31	84	68	49	62	11	67	91	91	83
TACE	EMA	Rib	P8	RBY	IMF	NFI-F	Doc	Claw	Angle	Leg	\$A	\$A-L
<b>EBVs</b>	<b>+11.2</b>	<b>+0.0</b>	<b>-1.9</b>	<b>+1.9</b>	<b>-0.2</b>	<b>+0.00</b>	<b>+23</b>	<b>+0.84</b>	<b>+0.98</b>	<b>+1.08</b>	<b>\$147</b>	<b>\$295</b>
Acc	67%	67%	68%	59%	72%	59%	74%	68%	68%	59%		
Perc	9	49	76	2	97	27	38	50	53	66	92	84

Traits Observed: BWT, 400WT, Genomics

Notes: Unjoined

Purchaser.....  
 \$.....

**Lot 89** **YALLAMBEE ABIGAIL U242<sup>PV</sup>** **YRA23U242**

Date of Birth: 25/7/2023 Register: HBR Sex: F Mating Type: Natural AMF, CAF, DDF, NHF, DWF, MAF, MHF, OHF, OSF, RGC

Sire: NJWQ822 MILWILLAH BLACKOUT Q822<sup>PV</sup> TEHAMA REVERE#  
 S POWERPOINT WS 5503<sup>PV</sup>  
 S QUEEN ESSA 248#  
 TE MANIA WARLORD W159<sup>SV</sup>  
 MILWILLAH MITTAGONG D171#  
 MILWILLAH MITTAGONG A36#

Dam: YRA21S88 YALLAMBEE ABIGAIL S88<sup>PV</sup> BAYNES LOMBARD L433<sup>SV</sup>  
 BAYNES LOMBARD N557<sup>SV</sup>  
 BAYNES ABIGAIL K114#  
 LD CAPITALIST 316<sup>PV</sup>  
 BAYNES ABIGAIL Q10<sup>PV</sup>  
 BAYNES ABIGAIL J93<sup>PV</sup>

**September 2024 TransTasman Angus Cattle Evaluation**

TACE	CEDir	CEDtrs	GL	BW	200	400	600	MCW	Milk	SS	DTC	CWT
<b>EBVs</b>	<b>+2.9</b>	<b>+9.4</b>	<b>-2.7</b>	<b>+4.9</b>	<b>+57</b>	<b>+98</b>	<b>+125</b>	<b>+110</b>	<b>+22</b>	<b>+3.3</b>	<b>-5.8</b>	<b>+64</b>
Acc	64%	53%	82%	81%	82%	80%	80%	77%	72%	78%	38%	68%
Perc	45	2	76	70	24	32	37	37	15	15	24	61
TACE	EMA	Rib	P8	RBY	IMF	NFI-F	Doc	Claw	Angle	Leg	\$A	\$A-L
<b>EBVs</b>	<b>+2.5</b>	<b>+1.7</b>	<b>+1.8</b>	<b>-0.4</b>	<b>+0.5</b>	<b>-0.39</b>	<b>+30</b>	<b>+0.74</b>	<b>+1.00</b>	<b>+1.04</b>	<b>\$199</b>	<b>\$365</b>
Acc	67%	67%	68%	58%	72%	58%	74%	65%	65%	58%		
Perc	89	16	17	89	90	5	17	29	58	54	54	37

Traits Observed: BWT, 400WT, Genomics

Notes: Unjoined

Purchaser.....  
 \$.....

**Lot 90** **YALLAMBEE ABIGAIL U244<sup>PV</sup>** **YRA23U244**

Date of Birth: 25/7/2023 Register: HBR Sex: F Mating Type: Natural AMF, CAF, DDF, NHF, DWF, MAF, MHF, OHF, OSF, RGC

Sire: NJWQ822 MILWILLAH BLACKOUT Q822<sup>PV</sup>  
 TEHAMA REVERE#  
 S POWERPOINT WS 5503<sup>PV</sup>  
 S QUEEN ESSA 248#  
 TE MANIA WARLORD W159<sup>SV</sup>  
 MILWILLAH MITTAGONG D171#  
 MILWILLAH MITTAGONG A36#

Dam: YRA21S53 YALLAMBEE ABIGAIL S53<sup>SV</sup>  
 COONAMBLE H176<sup>PV</sup>  
 BAYNES HERO Q12<sup>PV</sup>  
 HIDDEN VALLEY LASS A37<sup>SV</sup>  
 MILLAH MURRAH EMPEROR J63<sup>PV</sup>  
 BAYNES ABIGAIL L447#  
 MILLAH MURRAH ABIGAIL J85#

**September 2024 TransTasman Angus Cattle Evaluation**

TACE	CEDir	CEDtrs	GL	BW	200	400	600	MCW	Milk	SS	DTC	CWT
<b>EBVs</b>	<b>-2.9</b>	<b>+2.4</b>	<b>-4.2</b>	<b>+7.2</b>	<b>+69</b>	<b>+117</b>	<b>+151</b>	<b>+160</b>	<b>+12</b>	<b>+3.2</b>	<b>-2.8</b>	<b>+83</b>
Acc	64%	54%	82%	82%	82%	81%	81%	77%	73%	78%	39%	69%
Perc	85	58	53	96	2	4	5	2	83	17	87	12
TACE	EMA	Rib	P8	RBY	IMF	NFI-F	Doc	Claw	Angle	Leg	\$A	\$A-L
<b>EBVs</b>	<b>+5.0</b>	<b>-2.2</b>	<b>-2.7</b>	<b>+0.8</b>	<b>+0.5</b>	<b>-0.18</b>	<b>+25</b>	<b>+0.90</b>	<b>+0.96</b>	<b>+0.92</b>	<b>\$182</b>	<b>\$356</b>
Acc	68%	68%	69%	59%	73%	60%	75%	64%	64%	59%		
Perc	66	90	86	29	90	13	32	62	48	19	72	44

Traits Observed: BWT, 400WT, Genomics

Notes: Unjoined

Purchaser.....  
 \$.....

**Lot 91** **YALLAMBEE LOUISE U247<sup>PV</sup>** **YRA23U247**

Date of Birth: 26/7/2023 Register: HBR Sex: F Mating Type: ET AMF, CAF, DDF, NHF, DWF, MAF, MHF, OHF, OSF, RGC

Sire: NJWQ822 MILWILLAH BLACKOUT Q822<sup>PV</sup>  
 TEHAMA REVERE#  
 S POWERPOINT WS 5503<sup>PV</sup>  
 S QUEEN ESSA 248#  
 TE MANIA WARLORD W159<sup>SV</sup>  
 MILWILLAH MITTAGONG D171#  
 MILWILLAH MITTAGONG A36#

Dam: YRAQ4 YALLAMBEE LOUISE Q4<sup>PV</sup>  
 HA OUTSIDE 3008#  
 HA COWBOY UP 5405<sup>PV</sup>  
 HA BLACKCAP LADY 1602#  
 RAFF DAZZLER D353<sup>SV</sup>  
 MYANGA LADY LOUISE L226<sup>SV</sup>  
 MYANGA LOUISE B8#

**September 2024 TransTasman Angus Cattle Evaluation**

TACE	CEDir	CEDtrs	GL	BW	200	400	600	MCW	Milk	SS	DTC	CWT
<b>EBVs</b>	<b>+8.4</b>	<b>+9.2</b>	<b>-7.9</b>	<b>+2.3</b>	<b>+52</b>	<b>+94</b>	<b>+114</b>	<b>+121</b>	<b>+17</b>	<b>+2.6</b>	<b>-4.1</b>	<b>+46</b>
Acc	65%	54%	82%	82%	82%	81%	81%	77%	73%	79%	39%	69%
Perc	5	3	8	17	44	43	61	22	53	32	63	95
TACE	EMA	Rib	P8	RBY	IMF	NFI-F	Doc	Claw	Angle	Leg	\$A	\$A-L
<b>EBVs</b>	<b>+3.4</b>	<b>+0.3</b>	<b>-0.4</b>	<b>+0.1</b>	<b>+0.9</b>	<b>-0.08</b>	<b>+13</b>	<b>+0.94</b>	<b>+0.96</b>	<b>+1.00</b>	<b>\$173</b>	<b>\$349</b>
Acc	69%	68%	69%	60%	73%	60%	75%	65%	65%	60%		
Perc	82	42	51	71	83	20	79	70	48	41	79	50

Traits Observed: BWT, 400WT, Genomics

Notes: Unjoined

Purchaser.....  
 \$.....

**Lot 92** **YALLAMBEE VITALITY U248<sup>PV</sup>** **YRA23U248**

Date of Birth: 26/7/2023 Register: HBR Sex: F Mating Type: Natural AMF, CAF, DDF, NHF, DWF, MAF, MHF, OHF, OSF, RGC

Sire: NJWQ822 MILWILLAH BLACKOUT Q822<sup>PV</sup>  
 TEHAMA REVERE#  
 S POWERPOINT WS 5503<sup>PV</sup>  
 S QUEEN ESSA 248#  
 TE MANIA WARLORD W159<sup>SV</sup>  
 MILWILLAH MITTAGONG D171#  
 MILWILLAH MITTAGONG A36#

Dam: HBUJ353 ANVIL VITALITY J353<sup>SV</sup>  
 TC ABERDEEN 759<sup>SV</sup>  
 ELLINGSON IDENTITY 9104<sup>SV</sup>  
 EA QUEEN DOLLY 7813#  
 SA V 004 DENSITY 4336<sup>SV</sup>  
 ANVIL VITALITY C198<sup>PV</sup>  
 ROBONBEL VITALITY V31#

**September 2024 TransTasman Angus Cattle Evaluation**

TACE	CEDir	CEDtrs	GL	BW	200	400	600	MCW	Milk	SS	DTC	CWT
<b>EBVs</b>	<b>-1.2</b>	<b>+5.8</b>	<b>-0.9</b>	<b>+7.1</b>	<b>+51</b>	<b>+90</b>	<b>+112</b>	<b>+108</b>	<b>+17</b>	<b>+2.7</b>	<b>-4.1</b>	<b>+59</b>
Acc	66%	56%	83%	82%	83%	81%	82%	78%	74%	79%	41%	70%
Perc	77	21	92	96	49	55	64	40	47	29	63	75
TACE	EMA	Rib	P8	RBY	IMF	NFI-F	Doc	Claw	Angle	Leg	\$A	\$A-L
<b>EBVs</b>	<b>+3.3</b>	<b>+1.5</b>	<b>+3.1</b>	<b>-0.5</b>	<b>+2.0</b>	<b>+0.59</b>	<b>-4</b>	<b>+0.90</b>	<b>+0.80</b>	<b>+0.96</b>	<b>\$171</b>	<b>\$313</b>
Acc	69%	69%	70%	61%	74%	61%	76%	65%	65%	61%		
Perc	83	19	8	92	55	85	99	62	15	28	81	75

Traits Observed: BWT, 400WT, Genomics

Notes: Unjoined

Purchaser.....  
 \$.....

**Lot 93** **YALLAMBEE PRUE U249<sup>PV</sup>** **YRA23U249**

Date of Birth: 26/7/2023 Register: HBR Sex: F Mating Type: Natural AMF, CAF, DDF, NHF, DWF, MAF, MHF, OHF, OSF, RGC

Sire: NJWQ822 MILWILLAH BLACKOUT Q822<sup>PV</sup>  
 TEHAMA REVERE#  
 S POWERPOINT WS 5503<sup>PV</sup>  
 S QUEEN ESSA 248#  
 TE MANIA WARLORD W159<sup>SV</sup>  
 MILWILLAH MITTAGONG D171#  
 MILWILLAH MITTAGONG A36#

Dam: LSBR7 BAYNES PRUE R7<sup>SV</sup>  
 CONNEALY IMPRESSION#  
 MAR INNOVATION 251<sup>PV</sup>  
 MAR FINAL KAHUNA 856#  
 COONAMBLE HECTOR H249<sup>SV</sup>  
 BAYNES PRUE N405<sup>PV</sup>  
 MILLAH MURRAH PRUE H112<sup>PV</sup>

**September 2024 TransTasman Angus Cattle Evaluation**

TACE	CEDir	CEDtrs	GL	BW	200	400	600	MCW	Milk	SS	DTC	CWT
<b>EBVs</b>	<b>-11.3</b>	<b>-0.2</b>	<b>-2.7</b>	<b>+9.1</b>	<b>+67</b>	<b>+117</b>	<b>+144</b>	<b>+173</b>	<b>+7</b>	<b>+2.2</b>	<b>-4.0</b>	<b>+77</b>
Acc	66%	55%	82%	82%	83%	81%	81%	78%	74%	79%	41%	69%
Perc	99	80	76	99	3	4	9	1	99	46	65	24
TACE	EMA	Rib	P8	RBY	IMF	NFI-F	Doc	Claw	Angle	Leg	\$A	\$A-L
<b>EBVs</b>	<b>+6.5</b>	<b>-1.5</b>	<b>-1.6</b>	<b>+1.1</b>	<b>+0.6</b>	<b>-0.46</b>	<b>+27</b>	<b>+0.88</b>	<b>+0.96</b>	<b>+1.12</b>	<b>\$164</b>	<b>\$328</b>
Acc	69%	69%	70%	60%	73%	60%	76%	64%	64%	60%		
Perc	48	81	71	16	88	4	26	58	48	77	85	66

Traits Observed: BWT, 400WT, Genomics

Notes: Unjoined

Purchaser.....  
 \$.....

**Lot 94** **YALLAMBEE ABIGAIL U252<sup>PV</sup>** **YRA23U252**

Date of Birth: 26/7/2023 Register: HBR Sex: F Mating Type: ET AMF, CAF, DDF, NHF, DWF, MAF, MHF, OHF, OSF, RGC

Sire: NJWQ822 MILWILLAH BLACKOUT Q822<sup>PV</sup>  
 TEHAMA REVERE\*  
 S POWERPOINT WS 5503<sup>PV</sup>  
 S QUEEN ESSA 248\*  
 TE MANIA WARLORD W159<sup>SV</sup>  
 MILWILLAH MITTAGONG D171\*  
 MILWILLAH MITTAGONG A36\*

Dam: EVTR724 PEAKES BOWEN ABIGAIL R724<sup>PV</sup>  
 MATAURI REALITY 839\*  
 TAIMATE LAZARUS L12<sup>SV</sup>  
 TAIMATE 1348\*  
 PATHFINDER GENESIS G357<sup>PV</sup>  
 PEAKES BOWEN ABIGAIL P606<sup>SV</sup>  
 PEAKES ABIGAIL K554\*

**September 2024 TransTasman Angus Cattle Evaluation**

TACE	CEDir	CEDtrs	GL	BW	200	400	600	MCW	Milk	SS	DTC	CWT
<b>EBVs</b>	<b>+7.9</b>	<b>+9.6</b>	<b>-4.6</b>	<b>+4.1</b>	<b>+56</b>	<b>+101</b>	<b>+125</b>	<b>+124</b>	<b>+15</b>	<b>+3.3</b>	<b>-3.8</b>	<b>+66</b>
Acc	65%	55%	82%	81%	82%	80%	81%	77%	73%	78%	41%	69%
Perc	7	2	47	52	27	24	36	19	69	15	70	55
TACE	EMA	Rib	P8	RBY	IMF	NFI-F	Doc	Claw	Angle	Leg	\$A	\$A-L
<b>EBVs</b>	<b>+3.6</b>	<b>+0.1</b>	<b>+0.0</b>	<b>-0.2</b>	<b>+2.2</b>	<b>+0.27</b>	<b>+25</b>	<b>+0.74</b>	<b>+0.92</b>	<b>+1.16</b>	<b>\$197</b>	<b>\$379</b>
Acc	68%	68%	69%	59%	72%	59%	75%	66%	66%	59%		
Perc	81	46	43	84	49	56	31	29	38	85	57	26

Traits Observed: BWT, 400WT, Genomics

Notes: Unjoined

Purchaser.....  
 \$.....

**Lot 95** **YALLAMBEE DANDLOO U259<sup>PV</sup>** **YRA23U259**

Date of Birth: 30/7/2023 Register: HBR Sex: F Mating Type: Natural AMF, CAF, DDF, NHF, DWF, MAF, MHF, OHF, OSF, RGC

Sire: NJWQ822 MILWILLAH BLACKOUT Q822<sup>PV</sup>  
 TEHAMA REVERE\*  
 S POWERPOINT WS 5503<sup>PV</sup>  
 S QUEEN ESSA 248\*  
 TE MANIA WARLORD W159<sup>SV</sup>  
 MILWILLAH MITTAGONG D171\*  
 MILWILLAH MITTAGONG A36\*

Dam: YRA21S54 YALLAMBEE DANDLOO S54<sup>PV</sup>  
 COONAMBLE H176<sup>PV</sup>  
 BAYNES HERO Q12<sup>PV</sup>  
 HIDDEN VALLEY LASS A37<sup>SV</sup>  
 LD CAPITALIST 316<sup>PV</sup>  
 BAYNES DANDLOO P44<sup>PV</sup>  
 OLD KENTUCKY ROYAL-LINE H33<sup>SV</sup>

**September 2024 TransTasman Angus Cattle Evaluation**

TACE	CEDir	CEDtrs	GL	BW	200	400	600	MCW	Milk	SS	DTC	CWT
<b>EBVs</b>	<b>+3.2</b>	<b>+5.7</b>	<b>-1.7</b>	<b>+6.0</b>	<b>+63</b>	<b>+102</b>	<b>+133</b>	<b>+146</b>	<b>+13</b>	<b>+2.6</b>	<b>-2.9</b>	<b>+69</b>
Acc	64%	53%	81%	81%	82%	80%	80%	76%	72%	78%	39%	68%
Perc	42	22	87	87	8	21	21	5	77	32	85	46
TACE	EMA	Rib	P8	RBY	IMF	NFI-F	Doc	Claw	Angle	Leg	\$A	\$A-L
<b>EBVs</b>	<b>+4.2</b>	<b>-2.4</b>	<b>-2.9</b>	<b>+1.1</b>	<b>-0.6</b>	<b>+0.02</b>	<b>+18</b>	<b>+0.52</b>	<b>+0.60</b>	<b>+1.04</b>	<b>\$168</b>	<b>\$343</b>
Acc	67%	67%	68%	59%	72%	59%	74%	65%	65%	59%		
Perc	75	92	88	16	99	29	59	4	1	54	82	55

Traits Observed: BWT, 400WT, Genomics

Notes: Unjoined

Purchaser.....  
 \$.....

**Lot 96** **YALLAMBEE ABIGAIL U260<sup>PV</sup>** **YRA23U260**

Date of Birth: 30/7/2023 Register: HBR Sex: F Mating Type: ET AMF, CAF, DDF, NHF, RGC

Sire: NJWQ822 MILWILLAH BLACKOUT Q822<sup>PV</sup>  
 TEHAMA REVERE\*  
 S POWERPOINT WS 5503<sup>PV</sup>  
 S QUEEN ESSA 248\*  
 TE MANIA WARLORD W159<sup>SV</sup>  
 MILWILLAH MITTAGONG D171\*  
 MILWILLAH MITTAGONG A36\*

Dam: EVTR724 PEAKES BOWEN ABIGAIL R724<sup>PV</sup>  
 MATAURI REALITY 839\*  
 TAIMATE LAZARUS L12<sup>SV</sup>  
 TAIMATE 1348\*  
 PATHFINDER GENESIS G357<sup>PV</sup>  
 PEAKES BOWEN ABIGAIL P606<sup>SV</sup>  
 PEAKES ABIGAIL K554\*

**September 2024 TransTasman Angus Cattle Evaluation**

TACE	CEDir	CEDtrs	GL	BW	200	400	600	MCW	Milk	SS	DTC	CWT
<b>EBVs</b>	<b>+5.2</b>	<b>+5.8</b>	<b>-4.5</b>	<b>+4.9</b>	<b>+57</b>	<b>+98</b>	<b>+124</b>	<b>+137</b>	<b>+19</b>	<b>+1.3</b>	<b>-2.7</b>	<b>+63</b>
Acc	66%	56%	83%	82%	83%	81%	81%	78%	74%	79%	42%	70%
Perc	24	21	48	70	24	31	38	9	36	78	88	65
TACE	EMA	Rib	P8	RBY	IMF	NFI-F	Doc	Claw	Angle	Leg	\$A	\$A-L
<b>EBVs</b>	<b>+7.0</b>	<b>-0.7</b>	<b>-1.3</b>	<b>+0.5</b>	<b>+1.6</b>	<b>-0.41</b>	<b>+10</b>	<b>+0.70</b>	<b>+0.74</b>	<b>+1.00</b>	<b>\$181</b>	<b>\$353</b>
Acc	69%	69%	70%	60%	74%	61%	76%	65%	65%	60%		
Perc	42	65	67	47	66	5	88	22	8	41	72	46

Traits Observed: BWT, 400WT, Genomics

Notes: Unjoined

Purchaser.....  
 \$.....

**Lot 97** **YALLAMBEE ARCHER U261<sup>PV</sup>** **YRA23U261**

Date of Birth: 30/7/2023 Register: HBR Sex: F Mating Type: ET AMF, CAF, DDF, NHF, DWF, MAF, MHF, OHF, OSF, RGC

Sire: NJWQ822 MILWILLAH BLACKOUT Q822<sup>PV</sup>  
 TEHAMA REVERE\*  
 S POWERPOINT WS 5503<sup>PV</sup>  
 S QUEEN ESSA 248\*  
 TE MANIA WARLORD W159<sup>SV</sup>  
 MILWILLAH MITTAGONG D171\*  
 MILWILLAH MITTAGONG A36\*

Dam: TFAN480 LANDFALL ARCHER N480<sup>PV</sup>  
 CONNEALY ONWARD\*  
 WERNER WAR PARTY 2417\*  
 BAAR USA LADY JAYE 489\*  
 TE MANIA EMPEROR E343<sup>PV</sup>  
 LANDFALL ARCHER H103\*  
 LANDFALL ARCHER F95<sup>SV</sup>

**September 2024 TransTasman Angus Cattle Evaluation**

TACE	CEDir	CEDtrs	GL	BW	200	400	600	MCW	Milk	SS	DTC	CWT
<b>EBVs</b>	<b>-0.9</b>	<b>+2.2</b>	<b>-3.5</b>	<b>+6.5</b>	<b>+65</b>	<b>+118</b>	<b>+147</b>	<b>+138</b>	<b>+14</b>	<b>+1.1</b>	<b>-1.7</b>	<b>+94</b>
Acc	66%	56%	83%	82%	83%	81%	82%	78%	74%	79%	41%	70%
Perc	75	60	65	92	5	3	7	8	72	83	95	4
TACE	EMA	Rib	P8	RBY	IMF	NFI-F	Doc	Claw	Angle	Leg	\$A	\$A-L
<b>EBVs</b>	<b>+7.4</b>	<b>-0.7</b>	<b>-0.1</b>	<b>+0.6</b>	<b>+2.1</b>	<b>-0.16</b>	<b>+0</b>	<b>+0.72</b>	<b>+0.92</b>	<b>+1.14</b>	<b>\$215</b>	<b>\$378</b>
Acc	69%	69%	70%	61%	74%	61%	76%	66%	66%	61%		
Perc	37	65	45	41	52	14	99	25	38	81	36	27

Traits Observed: BWT, 400WT, Genomics

Notes: Unjoined

Purchaser.....  
 \$.....

**Lot 98** **YALLAMBEE ARCHER U267<sup>PV</sup>** **YRA23U267**

Date of Birth: 1/8/2023 Register: HBR Sex: F Mating Type: ET AMF, CAF, DDF, NHF, DWF, MAF, MHF, OHF, OSF, RGC

Sire: NJWQ822 MILWILLAH BLACKOUT Q822<sup>PV</sup>  
 TEHAMA REVERE#  
 S POWERPOINT WS 5503<sup>PV</sup>  
 S QUEEN ESSA 248#  
 TE MANIA WARLORD W159<sup>SV</sup>  
 MILWILLAH MITTAGONG D171#  
 MILWILLAH MITTAGONG A36#

Dam: TFAN480 LANDFALL ARCHER N480<sup>PV</sup>  
 CONNEALY ONWARD#  
 WERNER WAR PARTY 2417#  
 BAAR USA LADY JAYE 489#  
 TE MANIA EMPEROR E343<sup>PV</sup>  
 LANDFALL ARCHER H103#  
 LANDFALL ARCHER F95<sup>SV</sup>

**September 2024 TransTasman Angus Cattle Evaluation**

TACE	CEDir	CEDtrs	GL	BW	200	400	600	MCW	Milk	SS	DTC	CWT
<b>EBVs</b>	<b>-0.9</b>	<b>+4.6</b>	<b>-0.8</b>	<b>+6.1</b>	<b>+52</b>	<b>+102</b>	<b>+124</b>	<b>+127</b>	<b>+19</b>	<b>+3.9</b>	<b>-3.9</b>	<b>+59</b>
Acc	66%	55%	82%	82%	82%	81%	81%	77%	74%	78%	40%	69%
Perc	75	34	93	89	42	23	39	16	30	7	68	74
TACE	EMA	Rib	P8	RBY	IMF	NFI-F	Doc	Claw	Angle	Leg	\$A	\$A-L
<b>EBVs</b>	<b>+10.9</b>	<b>-0.1</b>	<b>-1.4</b>	<b>+1.1</b>	<b>+2.4</b>	<b>+0.11</b>	<b>+35</b>	<b>+0.70</b>	<b>+1.00</b>	<b>+0.98</b>	<b>\$198</b>	<b>\$360</b>
Acc	68%	68%	69%	60%	73%	60%	75%	66%	66%	60%		
Perc	10	51	68	16	44	38	8	22	58	34	56	41

Traits Observed: BWT, 400WT, Genomics

Notes: Unjoined

Purchaser.....  
 \$.....

**Lot 99** **YALLAMBEE DANDLOO U272<sup>PV</sup>** **YRA23U272**

Date of Birth: 3/8/2023 Register: HBR Sex: F Mating Type: ET AMF, CAF, DDF, NHF, DWF, MAF, MHF, OHF, OSF, RGF

Sire: NJWR318 MILWILLAH POWERPOINT R318<sup>SV</sup>  
 TEHAMA REVERE#  
 S POWERPOINT WS 5503<sup>PV</sup>  
 S QUEEN ESSA 248#  
 MILWILLAH REALITY K12<sup>PV</sup>  
 MILWILLAH BARUNAH N210#  
 MILWILLAH BARUNAH K465#

Dam: LSBP44 BAYNES DANDLOO P44<sup>PV</sup>  
 CONNEALY CAPITALIST 028#  
 LD CAPITALIST 316<sup>PV</sup>  
 LD DIXIE ERICA 2053#  
 VERMILION DATELINE 7078#  
 OLD KENTUCKY ROYAL-LINE H33<sup>SV</sup>  
 FORRES ROYAL-LINE B28<sup>PV</sup>

**September 2024 TransTasman Angus Cattle Evaluation**

TACE	CEDir	CEDtrs	GL	BW	200	400	600	MCW	Milk	SS	DTC	CWT
<b>EBVs</b>	<b>-0.7</b>	<b>+5.8</b>	<b>-2.5</b>	<b>+5.7</b>	<b>+57</b>	<b>+107</b>	<b>+136</b>	<b>+130</b>	<b>+11</b>	<b>+2.3</b>	<b>-3.7</b>	<b>+80</b>
Acc	66%	56%	82%	82%	83%	81%	81%	78%	74%	79%	42%	70%
Perc	74	21	78	84	22	13	17	14	87	43	72	17
TACE	EMA	Rib	P8	RBY	IMF	NFI-F	Doc	Claw	Angle	Leg	\$A	\$A-L
<b>EBVs</b>	<b>+3.2</b>	<b>-1.9</b>	<b>-1.3</b>	<b>-0.3</b>	<b>+3.2</b>	<b>+0.71</b>	<b>+21</b>	<b>+0.86</b>	<b>+1.02</b>	<b>+1.04</b>	<b>\$191</b>	<b>\$355</b>
Acc	69%	68%	69%	60%	73%	60%	75%	67%	67%	60%		
Perc	84	87	67	87	26	91	49	54	63	54	64	45

Traits Observed: BWT, 400WT, Genomics

Notes: Unjoined

Purchaser.....  
 \$.....

**Lot 100** **YALLAMBEE DANDLOO U276<sup>PV</sup>** **YRA23U276**

Date of Birth: 6/8/2023 Register: HBR Sex: F Mating Type: ET AMF, CAF, DDF, NHF, RGF

Sire: NJWR318 MILWILLAH POWERPOINT R318<sup>SV</sup>  
 TEHAMA REVERE#  
 S POWERPOINT WS 5503<sup>PV</sup>  
 S QUEEN ESSA 248#  
 MILWILLAH REALITY K12<sup>PV</sup>  
 MILWILLAH BARUNAH N210#  
 MILWILLAH BARUNAH K465#

Dam: LSBP44 BAYNES DANDLOO P44<sup>PV</sup>  
 CONNEALY CAPITALIST 028#  
 LD CAPITALIST 316<sup>PV</sup>  
 LD DIXIE ERICA 2053#  
 VERMILION DATELINE 7078#  
 OLD KENTUCKY ROYAL-LINE H33<sup>SV</sup>  
 FORRES ROYAL-LINE B28<sup>PV</sup>

**September 2024 TransTasman Angus Cattle Evaluation**

TACE	CEDir	CEDtrs	GL	BW	200	400	600	MCW	Milk	SS	DTC	CWT
<b>EBVs</b>	<b>+3.2</b>	<b>+10.4</b>	<b>-4.5</b>	<b>+4.0</b>	<b>+54</b>	<b>+102</b>	<b>+123</b>	<b>+108</b>	<b>+11</b>	<b>+1.7</b>	<b>-5.7</b>	<b>+69</b>
Acc	67%	57%	82%	82%	83%	81%	81%	78%	74%	79%	43%	70%
Perc	42	1	48	50	36	22	41	39	91	65	26	45
TACE	EMA	Rib	P8	RBY	IMF	NFI-F	Doc	Claw	Angle	Leg	\$A	\$A-L
<b>EBVs</b>	<b>+2.7</b>	<b>-0.7</b>	<b>-1.0</b>	<b>+0.1</b>	<b>+2.5</b>	<b>+0.15</b>	<b>+9</b>	<b>+0.76</b>	<b>+0.90</b>	<b>+1.04</b>	<b>\$223</b>	<b>\$392</b>
Acc	69%	68%	69%	60%	73%	61%	75%	67%	66%	60%		
Perc	87	65	61	71	41	43	90	33	33	54	28	18

Traits Observed: BWT, 400WT, Genomics

Notes: Unjoined

Purchaser.....  
 \$.....

**Lot 101** **YALLAMBEE DANDLOO U290<sup>PV</sup>** **YRA23U290**

Date of Birth: 14/8/2023 Register: HBR Sex: F Mating Type: ET AMF, CAF, DDF, NHF, DWF, MAF, MHF, OHF, OSF, RGF

Sire: NJWQ822 MILWILLAH BLACKOUT Q822<sup>PV</sup>  
 TEHAMA REVERE#  
 S POWERPOINT WS 5503<sup>PV</sup>  
 S QUEEN ESSA 248#  
 TE MANIA WARLORD W159<sup>SV</sup>  
 MILWILLAH MITTAGONG D171#  
 MILWILLAH MITTAGONG A36#

Dam: LSBP42 BAYNES DANDLOO P42<sup>PV</sup>  
 CONNEALY CAPITALIST 028#  
 LD CAPITALIST 316<sup>PV</sup>  
 LD DIXIE ERICA 2053#  
 VERMILION DATELINE 7078#  
 OLD KENTUCKY ROYAL-LINE H33<sup>SV</sup>  
 FORRES ROYAL-LINE B28<sup>PV</sup>

**September 2024 TransTasman Angus Cattle Evaluation**

TACE	CEDir	CEDtrs	GL	BW	200	400	600	MCW	Milk	SS	DTC	CWT
<b>EBVs</b>	<b>+2.1</b>	<b>+0.0</b>	<b>-1.0</b>	<b>+4.8</b>	<b>+57</b>	<b>+110</b>	<b>+136</b>	<b>+129</b>	<b>+19</b>	<b>+1.8</b>	<b>-4.1</b>	<b>+85</b>
Acc	67%	57%	83%	82%	83%	81%	82%	78%	75%	79%	43%	70%
Perc	53	79	92	68	24	9	17	14	33	62	63	10
TACE	EMA	Rib	P8	RBY	IMF	NFI-F	Doc	Claw	Angle	Leg	\$A	\$A-L
<b>EBVs</b>	<b>+14.5</b>	<b>-0.1</b>	<b>+1.5</b>	<b>+1.3</b>	<b>+1.1</b>	<b>+0.36</b>	<b>+9</b>	<b>+0.86</b>	<b>+0.88</b>	<b>+1.00</b>	<b>\$235</b>	<b>\$405</b>
Acc	69%	69%	70%	61%	74%	62%	76%	67%	66%	61%		
Perc	2	51	20	10	79	66	89	54	29	41	17	11

Traits Observed: BWT, 400WT, DOC, Genomics

Notes: Unjoined

Purchaser.....  
 \$.....



**Lot 102** **YALLAMBEE ABIGAIL U296<sup>PV</sup>** **YRA23U296**

Date of Birth: 16/8/2023 Register: HBR Sex: F Mating Type: Natural AMF, CAF, DDF, NHF, DWF, MAF, MHF, OHF, OSF, RGF

Sire: NJWR318 MILWILLAH POWERPOINT R318<sup>SV</sup> TEHAMA REVERE#  
 S POWERPOINT WS 5503<sup>PV</sup>  
 S QUEEN ESSA 248#  
 MILWILLAH REALITY K12<sup>PV</sup>  
 MILWILLAH BARUNAH N210#  
 MILWILLAH BARUNAH K465#

Dam: LSBL39 BAYNES ABIGAIL L39<sup>PV</sup> BT CROSSOVER 758N#  
 SILVEIRAS CONVERSION 8064#  
 EXG SARAS DREAM S609 R3#  
 MILLAH MURRAH JOHN HAYE'S A194<sup>SV</sup>  
 MILLAH MURRAH ABIGAIL C204<sup>PV</sup>  
 MILLAH MURRAH ABIGAIL Y118#

**September 2024 TransTasman Angus Cattle Evaluation**

TACE	CEDir	CEDtrs	GL	BW	200	400	600	MCW	Milk	SS	DTC	CWT
<b>EBVs</b>	<b>-7.3</b>	<b>-2.1</b>	<b>-0.7</b>	<b>+7.4</b>	<b>+53</b>	<b>+97</b>	<b>+124</b>	<b>+113</b>	<b>+15</b>	<b>+3.2</b>	<b>-3.4</b>	<b>+65</b>
Acc	66%	56%	83%	83%	83%	81%	82%	78%	74%	79%	41%	71%
Perc	96	89	93	97	39	35	39	32	63	17	78	58
TACE	EMA	Rib	P8	RBY	IMF	NFI-F	Doc	Claw	Angle	Leg	\$A	\$A-L
<b>EBVs</b>	<b>+2.7</b>	<b>+0.0</b>	<b>-0.3</b>	<b>-0.1</b>	<b>+4.0</b>	<b>-0.08</b>	<b>+20</b>	<b>+0.58</b>	<b>+0.84</b>	<b>+1.08</b>	<b>\$169</b>	<b>\$293</b>
Acc	70%	69%	71%	61%	74%	61%	75%	61%	61%	61%		
Perc	87	49	49	80	13	20	53	8	21	66	82	85

Traits Observed: BWT, 400WT, Genomics

Notes: Unjoined

Purchaser.....  
 \$.....

**Lot 103** **YALLAMBEE MORTICIA U297<sup>PV</sup>** **YRA23U297**

Date of Birth: 16/8/2023 Register: HBR Sex: F Mating Type: Natural AMF, CAF, DDF, NHF, DWF, MAF, MHF, OHF, OSF, RGF

Sire: NJWR318 MILWILLAH POWERPOINT R318<sup>SV</sup> TEHAMA REVERE#  
 S POWERPOINT WS 5503<sup>PV</sup>  
 S QUEEN ESSA 248#  
 MILWILLAH REALITY K12<sup>PV</sup>  
 MILWILLAH BARUNAH N210#  
 MILWILLAH BARUNAH K465#

Dam: LSBR16 BAYNES SS MORTICIA R16<sup>PV</sup> MILLAH MURRAH KLOONEY K42<sup>PV</sup>  
 MILLAH MURRAH MARLON BRANDO M304<sup>PV</sup>  
 MILLAH MURRAH FLOWER G41<sup>PV</sup>  
 VERMILION DATELINE 7078#  
 OLD KENTUCKY ROYAL-LINE H33<sup>SV</sup>  
 FORRES ROYAL-LINE B28<sup>PV</sup>

**September 2024 TransTasman Angus Cattle Evaluation**

TACE	CEDir	CEDtrs	GL	BW	200	400	600	MCW	Milk	SS	DTC	CWT
<b>EBVs</b>	<b>+4.9</b>	<b>+5.6</b>	<b>-4.4</b>	<b>+4.6</b>	<b>+52</b>	<b>+104</b>	<b>+125</b>	<b>+119</b>	<b>+19</b>	<b>+0.5</b>	<b>-7.4</b>	<b>+70</b>
Acc	65%	56%	82%	82%	83%	81%	81%	78%	74%	78%	40%	70%
Perc	27	23	50	64	43	17	37	24	35	94	6	42
TACE	EMA	Rib	P8	RBY	IMF	NFI-F	Doc	Claw	Angle	Leg	\$A	\$A-L
<b>EBVs</b>	<b>+5.1</b>	<b>+0.2</b>	<b>-1.6</b>	<b>+0.5</b>	<b>+2.0</b>	<b>+0.46</b>	<b>+8</b>	<b>+0.96</b>	<b>+0.96</b>	<b>+1.04</b>	<b>\$230</b>	<b>\$409</b>
Acc	69%	68%	70%	60%	73%	60%	75%	65%	65%	60%		
Perc	65	44	71	47	55	76	91	73	48	54	21	10

Traits Observed: BWT, 400WT, Genomics

Notes: Unjoined

Purchaser.....  
 \$.....

**Lot 104** **YALLAMBEE ABIGAIL U298<sup>PV</sup>** **YRA23U298**

Date of Birth: 16/8/2023 Register: HBR Sex: F Mating Type: Natural AMF, CAF, DDF, NHF, DWF, MAF, MHF, OHF, OSF, RGF

Sire: NMMR38 MILLAH MURRAH ROCKET MAN R38<sup>PV</sup> EF COMMANDO 1366<sup>PV</sup>  
 MILLAH MURRAH PARATROOPER P15<sup>PV</sup>  
 MILLAH MURRAH ELA M9<sup>PV</sup>  
 LD CAPITALIST 316<sup>PV</sup>  
 MILLAH MURRAH ABIGAIL P57<sup>PV</sup>  
 MILLAH MURRAH ABIGAIL H232<sup>PV</sup>

Dam: LSBR19 BAYNES ABIGAIL R19<sup>PV</sup> EF COMMANDO 1366<sup>PV</sup>  
 BALDRIDGE COMMANDO C036<sup>PV</sup>  
 BALDRIDGE BLACKBIRD A030#  
 TE MANIA EMPEROR E343<sup>PV</sup>  
 BAYNES ABIGAIL J92<sup>PV</sup>  
 MILLAH MURRAH ABIGAIL Y116#

**September 2024 TransTasman Angus Cattle Evaluation**

TACE	CEDir	CEDtrs	GL	BW	200	400	600	MCW	Milk	SS	DTC	CWT
<b>EBVs</b>	<b>+7.2</b>	<b>+1.4</b>	<b>-3.7</b>	<b>+3.0</b>	<b>+49</b>	<b>+89</b>	<b>+100</b>	<b>+92</b>	<b>+16</b>	<b>+2.3</b>	<b>-4.6</b>	<b>+69</b>
Acc	68%	59%	84%	83%	84%	82%	83%	79%	75%	81%	44%	71%
Perc	10	68	61	28	60	58	86	66	61	43	50	47
TACE	EMA	Rib	P8	RBY	IMF	NFI-F	Doc	Claw	Angle	Leg	\$A	\$A-L
<b>EBVs</b>	<b>+3.4</b>	<b>-0.8</b>	<b>-0.2</b>	<b>+0.4</b>	<b>+1.4</b>	<b>+0.54</b>	<b>-1</b>	<b>+0.74</b>	<b>+0.78</b>	<b>+1.04</b>	<b>\$186</b>	<b>\$331</b>
Acc	72%	71%	72%	63%	75%	63%	79%	67%	67%	63%		
Perc	82	67	47	53	71	82	99	29	12	54	68	64

Traits Observed: BWT, 400WT, Genomics

Notes: Unjoined

Purchaser.....  
 \$.....

**Lot 105** **YALLAMBEE DANDLOO U301<sup>PV</sup>** **YRA23U301**

Date of Birth: 16/8/2023 Register: HBR Sex: F Mating Type: Natural AMF, CAF, DDF, NHF, DWF, MAF, MHF, OHF, OSF, RGC

Sire: NJWQ822 MILWILLAH BLACKOUT Q822<sup>PV</sup> TEHAMA REVERE#  
 S POWERPOINT WS 5503<sup>PV</sup>  
 S QUEEN ESSA 248#  
 TE MANIA WARLORD W159<sup>SV</sup>  
 MILWILLAH MITTAGONG D171#  
 MILWILLAH MITTAGONG A36#

Dam: LSBP44 BAYNES DANDLOO P44<sup>PV</sup> CONNEALY CAPITALIST 028#  
 LD CAPITALIST 316<sup>PV</sup>  
 LD DIXIE ERICA 2053#  
 VERMILION DATELINE 7078#  
 OLD KENTUCKY ROYAL-LINE H33<sup>SV</sup>  
 FORRES ROYAL-LINE B28<sup>PV</sup>

**September 2024 TransTasman Angus Cattle Evaluation**

TACE	CEDir	CEDtrs	GL	BW	200	400	600	MCW	Milk	SS	DTC	CWT
<b>EBVs</b>	<b>+1.0</b>	<b>+4.5</b>	<b>-2.0</b>	<b>+6.7</b>	<b>+52</b>	<b>+90</b>	<b>+111</b>	<b>+119</b>	<b>+4</b>	<b>+1.0</b>	<b>-5.1</b>	<b>+72</b>
Acc	66%	56%	82%	82%	82%	81%	81%	77%	74%	78%	43%	69%
Perc	62	35	84	94	45	55	68	25	99	86	38	38
TACE	EMA	Rib	P8	RBY	IMF	NFI-F	Doc	Claw	Angle	Leg	\$A	\$A-L
<b>EBVs</b>	<b>+5.9</b>	<b>+0.2</b>	<b>-0.9</b>	<b>+0.7</b>	<b>+0.8</b>	<b>+0.57</b>	<b>+7</b>	<b>+0.54</b>	<b>+0.74</b>	<b>+1.06</b>	<b>\$180</b>	<b>\$335</b>
Acc	69%	68%	69%	60%	73%	60%	75%	68%	68%	60%		
Perc	55	44	60	35	85	84	93	5	8	60	73	61

Traits Observed: BWT, 400WT, Genomics

Notes: Unjoined

Purchaser.....  
 \$.....

**Lot 107** **YALLAMBEE LOUISE U315<sup>PV</sup>** **YRA23U315**

Date of Birth: 20/8/2023 Register: HBR Sex: F Mating Type: Natural AMF, CAF, DDF, NHF, DWF, MAF, MHF, OHF, OSF, RGF

Sire: NJWQ822 MILWILLAH BLACKOUT Q822<sup>PV</sup>  
 TEHAMA REVERE\*  
 S POWERPOINT WS 5503<sup>PV</sup>  
 S QUEEN ESSA 248\*  
 TE MANIA WARLORD W159<sup>SV</sup>  
 MILWILLAH MITTAGONG D171\*  
 MILWILLAH MITTAGONG A36\*

Dam: YRAQ4 YALLAMBEE LOUISE Q4<sup>PV</sup>  
 HA OUTSIDE 3008\*  
 HA COWBOY UP 5405<sup>PV</sup>  
 HA BLACKCAP LADY 1602\*  
 RAFF DAZZLER D353<sup>SV</sup>  
 MYANGA LADY LOUISE L226<sup>SV</sup>  
 MYANGA LOUISE B8\*

**September 2024 TransTasman Angus Cattle Evaluation**

TACE	CEDir	CEDtrs	GL	BW	200	400	600	MCW	Milk	SS	DTC	CWT
<b>EBVs</b>	<b>+9.1</b>	<b>+6.1</b>	<b>-5.4</b>	<b>+2.5</b>	<b>+49</b>	<b>+96</b>	<b>+114</b>	<b>+122</b>	<b>+17</b>	<b>+3.1</b>	<b>-4.9</b>	<b>+56</b>
Acc	65%	54%	82%	82%	82%	81%	81%	77%	73%	78%	39%	69%
Perc	3	19	34	19	57	37	61	21	46	19	43	80
TACE	EMA	Rib	P8	RBY	IMF	NFI-F	Doc	Claw	Angle	Leg	\$A	\$A-L
<b>EBVs</b>	<b>+0.7</b>	<b>+4.1</b>	<b>+5.5</b>	<b>-0.5</b>	<b>+0.4</b>	<b>-0.07</b>	<b>+12</b>	<b>+0.74</b>	<b>+0.82</b>	<b>+1.08</b>	<b>\$174</b>	<b>\$354</b>
Acc	68%	68%	69%	60%	73%	59%	74%	66%	66%	60%		
Perc	96	2	1	92	91	21	84	29	18	66	78	46

Traits Observed: BWT, 400WT, Genomics

Notes: Unjoined

Purchaser.....  
 \$.....

**Lot 108** **YALLAMBEE BEEAC U319<sup>PV</sup>** **YRA23U319**

Date of Birth: 23/8/2023 Register: HBR Sex: F Mating Type: Natural AMF, CAF, DDF, NHF, DWF, MAF, MHF, OHF, OSF, RGF

Sire: NJWR318 MILWILLAH POWERPOINT R318<sup>SV</sup>  
 TEHAMA REVERE\*  
 S POWERPOINT WS 5503<sup>PV</sup>  
 S QUEEN ESSA 248\*  
 MILWILLAH REALITY K12<sup>PV</sup>  
 MILWILLAH BARUNAH N210\*  
 MILWILLAH BARUNAH K465\*

Dam: BHRQ282 DUNOON BEEAC Q282<sup>SV</sup>  
 G A R DRIVE<sup>PV</sup>  
 G A R MOMENTUM<sup>PV</sup>  
 MAPLECREST BLACKCAP 3007\*  
 ARDROSSAN ADMIRAL A2<sup>PV</sup>  
 DUNOON BEEAC E103\*  
 DUNOON BEEAC T015\*

**September 2024 TransTasman Angus Cattle Evaluation**

TACE	CEDir	CEDtrs	GL	BW	200	400	600	MCW	Milk	SS	DTC	CWT
<b>EBVs</b>	<b>-5.5</b>	<b>+2.2</b>	<b>-1.2</b>	<b>+6.8</b>	<b>+65</b>	<b>+111</b>	<b>+143</b>	<b>+135</b>	<b>+9</b>	<b>+2.2</b>	<b>-2.7</b>	<b>+84</b>
Acc	64%	54%	82%	81%	82%	80%	81%	77%	73%	78%	39%	68%
Perc	93	60	90	94	5	8	10	10	95	46	88	11
TACE	EMA	Rib	P8	RBY	IMF	NFI-F	Doc	Claw	Angle	Leg	\$A	\$A-L
<b>EBVs</b>	<b>+6.6</b>	<b>-1.5</b>	<b>-3.3</b>	<b>+0.0</b>	<b>+3.0</b>	<b>+0.27</b>	<b>+28</b>	<b>+0.78</b>	<b>+0.90</b>	<b>+1.04</b>	<b>\$188</b>	<b>\$337</b>
Acc	68%	67%	68%	59%	72%	59%	74%	66%	66%	59%		
Perc	46	81	91	76	30	56	22	37	33	54	66	60

Traits Observed: BWT, 400WT, Genomics

Notes: Unjoined

Purchaser.....  
 \$.....

**Lot 109** **YALLAMBEE DANDALOO U321<sup>PV</sup>** **YRA23U321**

Date of Birth: 23/8/2023 Register: HBR Sex: F Mating Type: ET AMF, CAF, DDF, NHF, DWF, MAF, MHF, OHF, OSF, RGC

Sire: NJWQ822 MILWILLAH BLACKOUT Q822<sup>PV</sup>  
 TEHAMA REVERE\*  
 S POWERPOINT WS 5503<sup>PV</sup>  
 S QUEEN ESSA 248\*  
 TE MANIA WARLORD W159<sup>SV</sup>  
 MILWILLAH MITTAGONG D171\*  
 MILWILLAH MITTAGONG A36\*

Dam: LSPB42 BAYNES DANDLOO P42<sup>PV</sup>  
 CONNEALY CAPITALIST 028\*  
 LD CAPITALIST 316<sup>PV</sup>  
 LD DIXIE ERICA 2053\*  
 VERMILION DATELINE 7078\*  
 OLD KENTUCKY ROYAL-LINE H33<sup>SV</sup>  
 FORRES ROYAL-LINE B28<sup>PV</sup>

**September 2024 TransTasman Angus Cattle Evaluation**

TACE	CEDir	CEDtrs	GL	BW	200	400	600	MCW	Milk	SS	DTC	CWT
<b>EBVs</b>	<b>+0.1</b>	<b>+3.5</b>	<b>-0.8</b>	<b>+5.7</b>	<b>+56</b>	<b>+101</b>	<b>+127</b>	<b>+107</b>	<b>+16</b>	<b>+1.9</b>	<b>-2.0</b>	<b>+89</b>
Acc	66%	56%	82%	82%	82%	80%	81%	77%	74%	78%	43%	69%
Perc	69	46	93	84	25	25	33	41	55	58	94	7
TACE	EMA	Rib	P8	RBY	IMF	NFI-F	Doc	Claw	Angle	Leg	\$A	\$A-L
<b>EBVs</b>	<b>+4.4</b>	<b>+0.3</b>	<b>+1.0</b>	<b>+0.1</b>	<b>+0.4</b>	<b>+0.44</b>	<b>+20</b>	<b>+0.52</b>	<b>+0.66</b>	<b>+0.98</b>	<b>\$172</b>	<b>\$310</b>
Acc	69%	68%	69%	60%	73%	60%	75%	68%	68%	60%		
Perc	73	42	27	71	91	74	52	4	3	34	80	77

Traits Observed: BWT, 400WT, Genomics

Notes: Unjoined

Purchaser.....  
 \$.....

**Lot 110** **YALLAMBEE BLACKOUT U338<sup>PV</sup>** **YRA23U338**

Date of Birth: 3/9/2023 Register: HBR Sex: F Mating Type: Natural AMF, CAF, DDF, NHF, DWF, MAF, MHF, OHF, OSF, RGC

Sire: NJWQ822 MILWILLAH BLACKOUT Q822<sup>PV</sup>  
 TEHAMA REVERE\*  
 S POWERPOINT WS 5503<sup>PV</sup>  
 S QUEEN ESSA 248\*  
 TE MANIA WARLORD W159<sup>SV</sup>  
 MILWILLAH MITTAGONG D171\*  
 MILWILLAH MITTAGONG A36\*

Dam: LSPB35 BAYNES DANDLOO P35<sup>PV</sup>  
 CONNEALY CAPITALIST 028\*  
 LD CAPITALIST 316<sup>PV</sup>  
 LD DIXIE ERICA 2053\*  
 VERMILION DATELINE 7078\*  
 OLD KENTUCKY ROYAL-LINE H33<sup>SV</sup>  
 FORRES ROYAL-LINE B28<sup>PV</sup>

**September 2024 TransTasman Angus Cattle Evaluation**

TACE	CEDir	CEDtrs	GL	BW	200	400	600	MCW	Milk	SS	DTC	CWT
<b>EBVs</b>	<b>+0.7</b>	<b>+0.4</b>	<b>-2.2</b>	<b>+6.6</b>	<b>+64</b>	<b>+113</b>	<b>+140</b>	<b>+162</b>	<b>+5</b>	<b>+1.5</b>	<b>-3.4</b>	<b>+78</b>
Acc	68%	58%	83%	83%	83%	82%	82%	79%	75%	80%	44%	71%
Perc	64	76	82	93	6	6	12	2	99	72	78	22
TACE	EMA	Rib	P8	RBY	IMF	NFI-F	Doc	Claw	Angle	Leg	\$A	\$A-L
<b>EBVs</b>	<b>+4.5</b>	<b>-0.4</b>	<b>+0.0</b>	<b>+0.0</b>	<b>+1.8</b>	<b>-0.21</b>	<b>+12</b>	<b>+0.96</b>	<b>+0.82</b>	<b>+0.96</b>	<b>\$187</b>	<b>\$372</b>
Acc	70%	70%	71%	62%	74%	62%	77%	66%	66%	62%		
Perc	72	58	43	76	60	12	83	73	18	28	67	31

Traits Observed: BWT, 400WT, Genomics

Notes: Unjoined

Purchaser.....  
 \$.....

**Lot 111** **YALLAMBEE BLACKOUT U341<sup>PV</sup>** **YRA23U341**

Date of Birth: 4/9/2023 Register: HBR Sex: F Mating Type: Natural AMF, CAF, DDC, NHF, DWF, MAF, MHF, OHF, OSF, RGC

Sire: NJWQ822 MILWILLAH BLACKOUT Q822<sup>PV</sup> TEHAMA REVERE#  
 S POWERPOINT WS 5503<sup>PV</sup> S QUEEN ESSA 248#  
 TE MANIA WARLORD W159<sup>SV</sup>  
 MILWILLAH MITTAGONG D171# MILWILLAH MITTAGONG A36#

Dam: LSBQ7 BAYNES ABIGAIL Q7<sup>SV</sup> S A V FINAL ANSWER 0035#  
 S A V THUNDERBIRD 9061<sup>SV</sup> S A V EMBLYNETTE 7411#  
 MILLAH MURRAH JOHN HAYE'S A194<sup>SV</sup>  
 MILLAH MURRAH ABIGAIL C204<sup>PV</sup> MILLAH MURRAH ABIGAIL Y118#

**September 2024 TransTasman Angus Cattle Evaluation**

TACE	CEDir	CEDtrs	GL	BW	200	400	600	MCW	Milk	SS	DTC	CWT
<b>EBVs</b>	<b>+3.2</b>	<b>+4.7</b>	<b>-4.7</b>	<b>+5.6</b>	<b>+52</b>	<b>+90</b>	<b>+113</b>	<b>+94</b>	<b>+17</b>	<b>+0.7</b>	<b>-3.3</b>	<b>+65</b>
Acc	66%	56%	82%	82%	83%	81%	81%	78%	74%	79%	42%	70%
Perc	42	33	45	82	42	55	62	63	46	91	79	58
TACE	EMA	Rib	P8	RBY	IMF	NFI-F	Doc	Claw	Angle	Leg	\$A	\$A-L
<b>EBVs</b>	<b>+10.5</b>	<b>-2.2</b>	<b>-4.4</b>	<b>+1.7</b>	<b>+1.0</b>	<b>-0.55</b>	<b>+9</b>	<b>+0.84</b>	<b>+0.94</b>	<b>+1.20</b>	<b>\$203</b>	<b>\$337</b>
Acc	69%	69%	70%	61%	74%	61%	76%	65%	65%	61%		
Perc	12	90	96	4	81	2	90	50	43	91	50	59

Traits Observed: BWT, 400WT, Genomics

Notes: Unjoined

Purchaser.....  
 \$.....

**Lot 112** **YALLAMBEE BLACKOUT U347<sup>PV</sup>** **YRA23U347**

Date of Birth: 10/9/2023 Register: HBR Sex: F Mating Type: Natural AMF, CAF, DDF, NHF, DWF, MAF, MHF, OHF, OSF, RGC

Sire: NJWQ822 MILWILLAH BLACKOUT Q822<sup>PV</sup> TEHAMA REVERE#  
 S POWERPOINT WS 5503<sup>PV</sup> S QUEEN ESSA 248#  
 TE MANIA WARLORD W159<sup>SV</sup>  
 MILWILLAH MITTAGONG D171# MILWILLAH MITTAGONG A36#

Dam: LSBM441 BAYNES WILCOOLA M441<sup>PV</sup> TE MANJA BERKLEY B1<sup>PV</sup>  
 TE MANIA EMPEROR E343<sup>PV</sup> TE MANIA LOWAN Z74<sup>PV</sup>  
 ARDROSSAN WILCOOLA D17<sup>PV</sup> ARDROSSAN EQUATOR A241<sup>PV</sup>  
 ARDROSSAN WILCOOLA X2#

**September 2024 TransTasman Angus Cattle Evaluation**

TACE	CEDir	CEDtrs	GL	BW	200	400	600	MCW	Milk	SS	DTC	CWT
<b>EBVs</b>	<b>-2.3</b>	<b>+4.2</b>	<b>-2.2</b>	<b>+6.5</b>	<b>+66</b>	<b>+119</b>	<b>+148</b>	<b>+169</b>	<b>+9</b>	<b>+4.4</b>	<b>-4.8</b>	<b>+87</b>
Acc	66%	57%	82%	82%	83%	81%	81%	78%	74%	79%	45%	70%
Perc	83	38	82	92	4	3	6	1	94	4	46	8
TACE	EMA	Rib	P8	RBY	IMF	NFI-F	Doc	Claw	Angle	Leg	\$A	\$A-L
<b>EBVs</b>	<b>+5.5</b>	<b>-2.1</b>	<b>-3.6</b>	<b>+0.7</b>	<b>+2.0</b>	<b>+0.48</b>	<b>+5</b>	<b>+0.68</b>	<b>+0.92</b>	<b>+1.12</b>	<b>\$198</b>	<b>\$393</b>
Acc	70%	69%	70%	62%	74%	62%	76%	66%	66%	62%		
Perc	60	89	93	35	55	77	96	19	38	77	56	18

Traits Observed: BWT, 400WT, Genomics

Notes: Unjoined

Purchaser.....  
 \$.....

**Lot 113** **YALLAMBEE ARCHER U364<sup>PV</sup>** **YRA23U364**

Date of Birth: 12/9/2023 Register: HBR Sex: F Mating Type: ET AMF, CAF, DDF, NHF, DWF, MAF, MHF, OHF, OSF, RGF

Sire: USA19405246 SQUARE B TRUE NORTH 8052<sup>PV</sup> COLEMAN CHARLO 0256<sup>PV</sup>  
 S A V RAINFALL 6846<sup>PV</sup> S A V BLACKCAP MAY 4136#  
 CONNEALY CONSENSUS#  
 ELBANNA OF CONANGA 1209# ELBASTA OF CONANGA 9703#

Dam: TFAN480 LANDFALL ARCHER N480<sup>PV</sup> CONNEALY ONWARD#  
 WERNER WAR PARTY 2417# BAAR USA LADY JAYE 489#  
 TE MANIA EMPEROR E343<sup>PV</sup>  
 LANDFALL ARCHER H103# LANDFALL ARCHER F95<sup>SV</sup>

**September 2024 TransTasman Angus Cattle Evaluation**

TACE	CEDir	CEDtrs	GL	BW	200	400	600	MCW	Milk	SS	DTC	CWT
<b>EBVs</b>	<b>+6.9</b>	<b>+6.4</b>	<b>-7.4</b>	<b>+1.5</b>	<b>+44</b>	<b>+87</b>	<b>+107</b>	<b>+78</b>	<b>+25</b>	<b>+1.7</b>	<b>-3.6</b>	<b>+57</b>
Acc	66%	55%	83%	83%	83%	81%	82%	78%	74%	79%	42%	71%
Perc	12	16	12	8	79	66	75	84	5	65	74	80
TACE	EMA	Rib	P8	RBY	IMF	NFI-F	Doc	Claw	Angle	Leg	\$A	\$A-L
<b>EBVs</b>	<b>+9.4</b>	<b>+1.4</b>	<b>-1.1</b>	<b>+0.5</b>	<b>+2.1</b>	<b>+0.26</b>	<b>+28</b>	<b>+0.64</b>	<b>+0.84</b>	<b>+0.90</b>	<b>\$197</b>	<b>\$336</b>
Acc	70%	70%	70%	62%	74%	61%	76%	67%	67%	62%		
Perc	19	20	63	47	52	55	20	14	21	15	57	61

Traits Observed: BWT, 400WT, Genomics

Notes: Unjoined

Purchaser.....  
 \$.....

**Lot 114** **YALLAMBEE BLACKOUT U370<sup>PV</sup>** **YRA23U370**

Date of Birth: 14/9/2023 Register: HBR Sex: F Mating Type: Natural AMF, CAF, DDF, NHF, DWF, MAF, MHF, OHF, OSF, RGF

Sire: NJWQ822 MILWILLAH BLACKOUT Q822<sup>PV</sup> TEHAMA REVERE#  
 S POWERPOINT WS 5503<sup>PV</sup> S QUEEN ESSA 248#  
 TE MANIA WARLORD W159<sup>SV</sup>  
 MILWILLAH MITTAGONG D171# MILWILLAH MITTAGONG A36#

Dam: ASHQ95 PREMIER BARBARA Q95<sup>PV</sup> S A V RESOURCE 1441<sup>PV</sup>  
 PREMIER RESOURCE M5<sup>PV</sup> PREMIER LOWAN J1<sup>PV</sup>  
 PREMIER NEW DESIGN H8<sup>PV</sup>  
 PREMIER BARBARA L14<sup>SV</sup> PREMIER BARBARA J2<sup>PV</sup>

**September 2024 TransTasman Angus Cattle Evaluation**

TACE	CEDir	CEDtrs	GL	BW	200	400	600	MCW	Milk	SS	DTC	CWT
<b>EBVs</b>	<b>+4.0</b>	<b>+4.8</b>	<b>-4.7</b>	<b>+4.6</b>	<b>+45</b>	<b>+89</b>	<b>+110</b>	<b>+106</b>	<b>+14</b>	<b>+1.8</b>	<b>-4.6</b>	<b>+62</b>
Acc	62%	51%	81%	80%	81%	79%	80%	75%	71%	77%	37%	67%
Perc	35	31	45	64	77	58	70	43	70	62	50	66
TACE	EMA	Rib	P8	RBY	IMF	NFI-F	Doc	Claw	Angle	Leg	\$A	\$A-L
<b>EBVs</b>	<b>+6.8</b>	<b>+1.0</b>	<b>+1.1</b>	<b>+0.4</b>	<b>+1.5</b>	<b>+0.34</b>	<b>+10</b>	<b>+0.62</b>	<b>+0.90</b>	<b>+1.04</b>	<b>\$184</b>	<b>\$338</b>
Acc	66%	66%	67%	57%	71%	57%	72%	66%	66%	57%		
Perc	44	27	26	53	69	64	88	11	33	54	70	59

Traits Observed: BWT, 400WT, Genomics

Notes: Unjoined

Purchaser.....  
 \$.....

**Lot 116** **YALLAMBEE ARCHER U373<sup>PV</sup>** **YRA23U373**

Date of Birth: 16/8/2023 Register: HBR Sex: F Mating Type: ET AMF, CAF, DDF, NHF, RGF

Sire: USA19405246 SQUARE B TRUE NORTH 8052<sup>PV</sup>  
 LD CAPITALIST 316<sup>PV</sup> CONNEALY CAPITALIST 028<sup>#</sup>  
 SA V RAINFALL 6846<sup>PV</sup> SA V BLACKCAP MAY 4136<sup>#</sup> LD DIXIE ERICA 2053<sup>#</sup>  
 ELBANNA OF CONANGA 1209<sup>#</sup> CONNEALY CONSENSUS<sup>#</sup> VERMILION DATELINE 7078<sup>#</sup>  
 ELBASTA OF CONANGA 9703<sup>#</sup> OLD KENTUCKY ROYAL-LINE H33<sup>SV</sup>  
 FORRES ROYAL-LINE B28<sup>PV</sup>

**September 2024 TransTasman Angus Cattle Evaluation**

TACE	CEDir	CEDtrs	GL	BW	200	400	600	MCW	Milk	SS	DTC	CWT
<b>EBVs</b>	<b>+6.9</b>	<b>+4.3</b>	<b>-5.4</b>	<b>+2.6</b>	<b>+57</b>	<b>+110</b>	<b>+133</b>	<b>+116</b>	<b>+16</b>	<b>+0.5</b>	<b>-4.5</b>	<b>+91</b>
Acc	67%	56%	83%	82%	83%	81%	82%	78%	75%	79%	44%	71%
Perc	12	37	34	21	24	9	22	28	58	94	53	5
TACE	EMA	Rib	P8	RBY	IMF	NFI-F	Doc	Claw	Angle	Leg	\$A	\$A-L
<b>EBVs</b>	<b>+7.2</b>	<b>+1.4</b>	<b>+1.7</b>	<b>-0.2</b>	<b>+2.8</b>	<b>+0.19</b>	<b>+22</b>	<b>+0.90</b>	<b>+0.88</b>	<b>+1.00</b>	<b>\$239</b>	<b>\$416</b>
Acc	71%	70%	71%	62%	75%	62%	77%	70%	70%	62%		
Perc	39	20	18	84	34	47	43	62	29	41	14	8

Traits Observed: BWT, 400WT, Genomics

Notes: Unjoined

Purchaser.....  
 \$.....

**Lot 117** **YALLAMBEE ARCHER U381<sup>PV</sup>** **YRA23U381**

Date of Birth: 18/9/2023 Register: HBR Sex: F Mating Type: ET AMF, CAF, DDF, NHF, DWF, MAF, MHF, OHF, OSF, RGF

Sire: USA19405246 SQUARE B TRUE NORTH 8052<sup>PV</sup>  
 WERNER WAR PARTY 2417<sup>#</sup> CONNEALY ONWARD<sup>#</sup>  
 SA V RAINFALL 6846<sup>PV</sup> SA V BLACKCAP MAY 4136<sup>#</sup> BAARA USA LADY JAYE 489<sup>#</sup>  
 ELBANNA OF CONANGA 1209<sup>#</sup> CONNEALY CONSENSUS<sup>#</sup> TE MANIA EMPEROR E343<sup>PV</sup>  
 ELBASTA OF CONANGA 9703<sup>#</sup> LANDFALL ARCHER H103<sup>#</sup>  
 LANDFALL ARCHER F95<sup>SV</sup>

**September 2024 TransTasman Angus Cattle Evaluation**

TACE	CEDir	CEDtrs	GL	BW	200	400	600	MCW	Milk	SS	DTC	CWT
<b>EBVs</b>	<b>+4.8</b>	<b>+5.6</b>	<b>-7.6</b>	<b>+4.4</b>	<b>+61</b>	<b>+111</b>	<b>+142</b>	<b>+117</b>	<b>+18</b>	<b>+1.5</b>	<b>-4.0</b>	<b>+87</b>
Acc	67%	56%	83%	83%	83%	82%	82%	79%	75%	80%	42%	71%
Perc	28	23	10	59	12	8	11	27	39	72	65	8
TACE	EMA	Rib	P8	RBY	IMF	NFI-F	Doc	Claw	Angle	Leg	\$A	\$A-L
<b>EBVs</b>	<b>+7.5</b>	<b>+1.8</b>	<b>+0.5</b>	<b>+0.2</b>	<b>+1.1</b>	<b>+0.18</b>	<b>+14</b>	<b>+0.96</b>	<b>+0.94</b>	<b>+0.96</b>	<b>\$231</b>	<b>\$402</b>
Acc	71%	71%	71%	63%	75%	62%	77%	66%	66%	63%		
Perc	36	15	35	65	79	46	76	73	43	28	20	13

Traits Observed: BWT, 400WT, Genomics

Notes: Unjoined

Purchaser.....  
 \$.....

**Lot 118** **YALLAMBEE DANDLOO U384<sup>PV</sup>** **YRA23U384**

Date of Birth: 19/9/2023 Register: HBR Sex: F Mating Type: ET AMF, CAF, DDF, NHF, DWF, MAF, MHF, OHF, OSF, RGF

Sire: USA19405246 SQUARE B TRUE NORTH 8052<sup>PV</sup>  
 LD CAPITALIST 316<sup>PV</sup> CONNEALY CAPITALIST 028<sup>#</sup>  
 SA V RAINFALL 6846<sup>PV</sup> SA V BLACKCAP MAY 4136<sup>#</sup> LD DIXIE ERICA 2053<sup>#</sup>  
 ELBANNA OF CONANGA 1209<sup>#</sup> CONNEALY CONSENSUS<sup>#</sup> VERMILION DATELINE 7078<sup>#</sup>  
 ELBASTA OF CONANGA 9703<sup>#</sup> OLD KENTUCKY ROYAL-LINE H33<sup>SV</sup>  
 FORRES ROYAL-LINE B28<sup>PV</sup>

**September 2024 TransTasman Angus Cattle Evaluation**

TACE	CEDir	CEDtrs	GL	BW	200	400	600	MCW	Milk	SS	DTC	CWT
<b>EBVs</b>	<b>+8.2</b>	<b>+8.5</b>	<b>-5.2</b>	<b>+1.3</b>	<b>+53</b>	<b>+99</b>	<b>+114</b>	<b>+70</b>	<b>+18</b>	<b>+1.8</b>	<b>-5.3</b>	<b>+74</b>
Acc	68%	58%	83%	83%	84%	82%	82%	79%	75%	80%	45%	72%
Perc	6	4	37	7	39	30	61	90	42	62	34	31
TACE	EMA	Rib	P8	RBY	IMF	NFI-F	Doc	Claw	Angle	Leg	\$A	\$A-L
<b>EBVs</b>	<b>+3.6</b>	<b>+2.5</b>	<b>+4.1</b>	<b>-0.9</b>	<b>+1.4</b>	<b>+0.36</b>	<b>+10</b>	<b>+0.90</b>	<b>+1.02</b>	<b>+1.00</b>	<b>\$233</b>	<b>\$384</b>
Acc	71%	71%	72%	63%	75%	63%	77%	68%	68%	63%		
Perc	81	8	4	97	71	66	87	62	63	41	18	23

Traits Observed: BWT, 400WT, Genomics

Notes: Unjoined

Purchaser.....  
 \$.....

**Lot 119** **YALLAMBEE BLACKOUT U388<sup>PV</sup>** **YRA23U388**

Date of Birth: 21/9/2023 Register: HBR Sex: F Mating Type: Natural AMF, CAF, DDF, NHF, DWF, MAF, MHF, OHF, OSF, RGC

Sire: NJWQ822 MILWILLAH BLACKOUT Q822<sup>PV</sup>  
 BAYNES LOMBARD N557<sup>SV</sup> BAYNES LOMBARD L433<sup>SV</sup>  
 S POWERPOINT WS 5503<sup>PV</sup> S QUEEN ESSA 248<sup>#</sup> BAYNES ABIGAIL K114<sup>#</sup>  
 MILWILLAH MITTAGONG D171<sup>#</sup> TE MANIA WARLORD W159<sup>SV</sup> LD CAPITALIST 316<sup>PV</sup>  
 MILWILLAH MITTAGONG A36<sup>#</sup> BAYNES DANDLOO P35<sup>PV</sup>  
 OLD KENTUCKY ROYAL-LINE H33<sup>SV</sup>

**September 2024 TransTasman Angus Cattle Evaluation**

TACE	CEDir	CEDtrs	GL	BW	200	400	600	MCW	Milk	SS	DTC	CWT
<b>EBVs</b>	<b>+4.9</b>	<b>+4.1</b>	<b>-3.4</b>	<b>+4.2</b>	<b>+42</b>	<b>+81</b>	<b>+98</b>	<b>+97</b>	<b>+16</b>	<b>+1.5</b>	<b>-5.4</b>	<b>+46</b>
Acc	64%	53%	82%	82%	82%	81%	81%	77%	73%	78%	39%	69%
Perc	27	39	66	55	86	81	88	58	59	72	32	94
TACE	EMA	Rib	P8	RBY	IMF	NFI-F	Doc	Claw	Angle	Leg	\$A	\$A-L
<b>EBVs</b>	<b>+6.0</b>	<b>+1.6</b>	<b>+1.1</b>	<b>+0.2</b>	<b>+3.4</b>	<b>+0.68</b>	<b>+20</b>	<b>+0.36</b>	<b>+0.82</b>	<b>+1.10</b>	<b>\$195</b>	<b>\$344</b>
Acc	68%	68%	69%	59%	73%	59%	75%	63%	63%	59%		
Perc	54	18	26	65	22	90	53	1	18	72	59	54

Traits Observed: BWT, 400WT, Genomics

Notes: Unjoined

Purchaser.....  
 \$.....

**Lot 120** **YALLAMBEE U390<sup>PV</sup>** **YRA23U390**

Date of Birth: 19/9/2023 Register: HBR Sex: F Mating Type: ET AMF, CAF, DDF, NHF, DWF, MAF, MHF, OHF, OSF, RGF

Sire: USA19405246 SQUARE B TRUE NORTH 8052<sup>PV</sup> **Dam: TFAN480 LANDFALL ARCHER N480<sup>PV</sup>**  
 COLEMAN CHARLO 0256<sup>PV</sup> CONNEALY ONWARD<sup>#</sup>  
 S A V RAINFALL 6846<sup>PV</sup> WERNER WAR PARTY 2417<sup>#</sup>  
 S A V BLACKCAP MAY 4136<sup>#</sup> BAAR USA LADY JAYE 489<sup>#</sup>  
 CONNEALY CONSENSUS<sup>#</sup> TE MANIA EMPEROR E343<sup>PV</sup>  
 ELBANNA OF CONANGA 1209<sup>#</sup> LANDFALL ARCHER H103<sup>#</sup>  
 ELBASTA OF CONANGA 9703<sup>#</sup> LANDFALL ARCHER F95<sup>SV</sup>

**September 2024 TransTasman Angus Cattle Evaluation**

TACE	CEDir	CEDtrs	GL	BW	200	400	600	MCW	Milk	SS	DTC	CWT
<b>EBVs</b>	<b>+4.6</b>	<b>+4.1</b>	<b>-3.6</b>	<b>+3.1</b>	<b>+48</b>	<b>+93</b>	<b>+115</b>	<b>+84</b>	<b>+24</b>	<b>+2.6</b>	<b>-2.5</b>	<b>+67</b>
Acc	67%	56%	83%	83%	83%	82%	82%	78%	75%	80%	42%	71%
Perc	29	39	63	30	62	47	58	77	9	32	90	51
TACE	EMA	Rib	P8	RBY	IMF	NFI-F	Doc	Claw	Angle	Leg	\$A	\$A-L
<b>EBVs</b>	<b>+16.4</b>	<b>-0.4</b>	<b>-1.5</b>	<b>+1.6</b>	<b>+1.7</b>	<b>+0.87</b>	<b>+35</b>	<b>+0.72</b>	<b>+1.10</b>	<b>+0.94</b>	<b>\$220</b>	<b>\$355</b>
Acc	71%	70%	71%	63%	75%	62%	77%	66%	66%	63%		
Perc	1	58	70	5	63	96	8	25	79	23	31	45

Traits Observed: BWT, 400WT, Genomics  
 Notes: Unjoined  
 Purchaser.....  
 \$.....

**Lot 121** **YALLAMBEE BLACKOUT U392<sup>PV</sup>** **YRA23U392**

Date of Birth: 21/9/2023 Register: HBR Sex: F Mating Type: Natural AMF, CAF, DDF, NHF, DWF, MAF, MHF, OHF, OSF, RGF

Sire: NJWR385 MILWILLAH NARDOO R385<sup>SV</sup> **Dam: EVTR724 PEAKES BOWEN ABIGAIL R724<sup>PV</sup>**  
 MILWILLAH LANNISTER L20<sup>PV</sup> MATAURI REALITY 839<sup>#</sup>  
 MILWILLAH NARDOO N155<sup>SV</sup> TAIMATE LAZARUS L12<sup>SV</sup>  
 MILWILLAH LOWAN L208<sup>SV</sup> TAIMATE 1348<sup>#</sup>  
 ARDROSSAN EQUATOR A241<sup>PV</sup> PATHFINDER GENESIS G357<sup>PV</sup>  
 MILWILLAH BARUNAH H178<sup>#</sup> PEAKES BOWEN ABIGAIL P606<sup>SV</sup>  
 MILWILLAH BARUNAH B24<sup>#</sup> PEAKES ABIGAIL K554<sup>#</sup>

**September 2024 TransTasman Angus Cattle Evaluation**

TACE	CEDir	CEDtrs	GL	BW	200	400	600	MCW	Milk	SS	DTC	CWT
<b>EBVs</b>	<b>+5.8</b>	<b>+5.6</b>	<b>-6.0</b>	<b>+4.4</b>	<b>+43</b>	<b>+80</b>	<b>+104</b>	<b>+85</b>	<b>+21</b>	<b>+2.6</b>	<b>-7.2</b>	<b>+59</b>
Acc	64%	54%	81%	81%	82%	80%	80%	77%	73%	78%	41%	68%
Perc	19	23	26	59	84	83	79	75	20	32	7	75
TACE	EMA	Rib	P8	RBY	IMF	NFI-F	Doc	Claw	Angle	Leg	\$A	\$A-L
<b>EBVs</b>	<b>+5.9</b>	<b>+3.9</b>	<b>+4.5</b>	<b>+0.2</b>	<b>+2.2</b>	<b>+0.35</b>	<b>+18</b>	<b>+0.76</b>	<b>+0.88</b>	<b>+0.90</b>	<b>\$224</b>	<b>\$376</b>
Acc	68%	67%	69%	59%	73%	60%	74%	63%	63%	59%		
Perc	55	2	3	65	49	65	59	33	29	15	26	29

Traits Observed: BWT, Genomics  
 Notes: Unjoined  
 Purchaser.....  
 \$.....

**Lot 122** **YALLAMBEE BLACKOUT U403<sup>PV</sup>** **YRA23U403**

Date of Birth: 27/9/2023 Register: HBR Sex: F Mating Type: Natural AMF, CAF, DDF, NHF, DWF, MAF, MHF, OHF, OSF, RGF

Sire: NJWR385 MILWILLAH NARDOO R385<sup>SV</sup> **Dam: LSBR8 BAYNES DANDLOO R8<sup>SV</sup>**  
 MILWILLAH LANNISTER L20<sup>PV</sup> CONNEALY IMPRESSION<sup>#</sup>  
 MILWILLAH NARDOO N155<sup>SV</sup> MAR INNOVATION 251<sup>PV</sup>  
 MILWILLAH LOWAN L208<sup>SV</sup> MAR FINAL KAHUNA 856<sup>#</sup>  
 ARDROSSAN EQUATOR A241<sup>PV</sup> KO 395M EQUATOR F87<sup>SV</sup>  
 MILWILLAH BARUNAH H178<sup>#</sup> BAYNES DANDLOO L457<sup>PV</sup>  
 MILWILLAH BARUNAH B24<sup>#</sup> OLD KENTUCKY ROYAL-LINE H33<sup>SV</sup>

**September 2024 TransTasman Angus Cattle Evaluation**

TACE	CEDir	CEDtrs	GL	BW	200	400	600	MCW	Milk	SS	DTC	CWT
<b>EBVs</b>	<b>+1.7</b>	<b>+5.0</b>	<b>-3.0</b>	<b>+3.1</b>	<b>+47</b>	<b>+84</b>	<b>+105</b>	<b>+76</b>	<b>+19</b>	<b>+1.9</b>	<b>-6.3</b>	<b>+67</b>
Acc	63%	53%	81%	81%	82%	80%	80%	77%	73%	78%	40%	68%
Perc	56	29	72	30	67	72	78	86	37	58	16	51
TACE	EMA	Rib	P8	RBY	IMF	NFI-F	Doc	Claw	Angle	Leg	\$A	\$A-L
<b>EBVs</b>	<b>+7.7</b>	<b>+2.8</b>	<b>+3.7</b>	<b>+0.4</b>	<b>+0.2</b>	<b>+0.03</b>	<b>+40</b>	<b>+0.60</b>	<b>+0.94</b>	<b>+1.18</b>	<b>\$212</b>	<b>\$346</b>
Acc	68%	67%	69%	59%	73%	60%	74%	64%	64%	59%		
Perc	34	7	5	53	93	30	3	9	43	89	40	53

Traits Observed: BWT, 400WT, Genomics  
 Notes: Unjoined  
 Purchaser.....  
 \$.....

**Lot 123** **YALLAMBEE U430<sup>PV</sup>** **YRA23U430**

Date of Birth: 12/10/2023 Register: HBR Sex: F Mating Type: Natural AMF, CAF, DDF, NHF, DWF, MAF, MHF, OHF, OSF, RGC

Sire: NJWQ822 MILWILLAH BLACKOUT Q822<sup>PV</sup> **Dam: LSBM421 BAYNES DANDLOO M421<sup>PV</sup>**  
 TEHAMA REVERE<sup>#</sup> SCHURRTOP REALITY X723<sup>#</sup>  
 S POWERPOINT WS 5503<sup>PV</sup> MATAURI REALITY 839<sup>#</sup>  
 S QUEEN ESSA 248<sup>#</sup> MATAURI 06663<sup>#</sup>  
 TE MANIA WARLORD W159<sup>SV</sup> VERMILION DATELINE 7078<sup>#</sup>  
 MILWILLAH MITTAGONG D171<sup>#</sup> OLD KENTUCKY ROYAL-LINE H33<sup>SV</sup>  
 MILWILLAH MITTAGONG A36<sup>#</sup> FORRES ROYAL-LINE B28<sup>PV</sup>

**September 2024 TransTasman Angus Cattle Evaluation**

TACE	CEDir	CEDtrs	GL	BW	200	400	600	MCW	Milk	SS	DTC	CWT
<b>EBVs</b>	<b>+3.5</b>	<b>+3.9</b>	<b>-1.4</b>	<b>+4.7</b>	<b>+44</b>	<b>+75</b>	<b>+97</b>	<b>+102</b>	<b>+18</b>	<b>+3.1</b>	<b>-5.4</b>	<b>+54</b>
Acc	68%	59%	83%	83%	83%	82%	82%	79%	75%	80%	45%	71%
Perc	40	41	89	66	81	91	89	49	40	19	32	84
TACE	EMA	Rib	P8	RBY	IMF	NFI-F	Doc	Claw	Angle	Leg	\$A	\$A-L
<b>EBVs</b>	<b>+7.4</b>	<b>+0.8</b>	<b>+0.6</b>	<b>+0.5</b>	<b>+3.3</b>	<b>+0.75</b>	<b>+9</b>	<b>+0.56</b>	<b>+0.86</b>	<b>+1.16</b>	<b>\$188</b>	<b>\$334</b>
Acc	70%	70%	71%	63%	75%	62%	77%	64%	64%	63%		
Perc	37	31	33	47	24	93	89	6	25	85	66	62

Traits Observed: BWT, Genomics  
 Notes: Unjoined  
 Purchaser.....  
 \$.....

**Lot 124** **YALLAMBEE ABIGAIL U431<sup>SV</sup>** **YRA23U431**

Date of Birth: 12/10/2023 Register: HBR Sex: F Mating Type: Natural AMF, CAF, DDF, NHF, DWF, MAF, MHF, OHF, OSF, RGF

Sire: NJWQ822 MILWILLAH BLACKOUT Q822<sup>PV</sup>  
 TEHAMA REVERE#  
 S POWERPOINT WS 5503<sup>PV</sup>  
 S QUEEN ESSA 248#  
 TE MANIA WARLORD W159<sup>SV</sup>  
 MILWILLAH MITTAGONG D171#  
 MILWILLAH MITTAGONG A36#

Dam: LSBL447 BAYNES ABIGAIL L447#  
 TE MANIA EMPEROR E343<sup>PV</sup>  
 MILLAH MURRAH EMPEROR J63<sup>PV</sup>  
 MILLAH MURRAH PRUE D85<sup>PV</sup>  
 SILVEIRAS CONVERSION 8064#  
 MILLAH MURRAH ABIGAIL J85#  
 MILLAH MURRAH ABIGAIL E44<sup>PV</sup>

**September 2024 TransTasman Angus Cattle Evaluation**

TACE	CEDir	CEDtrs	GL	BW	200	400	600	MCW	Milk	SS	DTC	CWT
<b>EBVs</b>	<b>+1.5</b>	<b>+1.2</b>	<b>-6.0</b>	<b>+4.9</b>	<b>+58</b>	<b>+100</b>	<b>+132</b>	<b>+137</b>	<b>+17</b>	<b>+4.3</b>	<b>-4.1</b>	<b>+72</b>
Acc	65%	55%	82%	82%	83%	81%	81%	78%	73%	78%	40%	69%
Perc	58	70	26	70	20	28	23	9	53	4	63	37
TACE	EMA	Rib	P8	RBY	IMF	NFI-F	Doc	Claw	Angle	Leg	\$A	\$A-L
<b>EBVs</b>	<b>+6.1</b>	<b>+0.6</b>	<b>-0.4</b>	<b>+0.2</b>	<b>+2.2</b>	<b>+0.62</b>	<b>+12</b>	<b>+0.86</b>	<b>+0.96</b>	<b>+1.04</b>	<b>\$186</b>	<b>\$355</b>
Acc	68%	68%	69%	60%	73%	60%	75%	64%	64%	60%		
Perc	53	35	51	65	49	87	82	54	48	54	68	45

Traits Observed: BWT, 400WT, Genomics  
 Notes: Unjoined  
 Purchaser.....  
 \$.....

**Lot 125** **YALLAMBEE DANDLOO U456<sup>PV</sup>** **YRA23U456**

Date of Birth: 19/10/2023 Register: HBR Sex: F Mating Type: Natural AMF, CAF, DDF, NHF, DWF, MAF, MHF, OHF, OSF, RGF

Sire: YRA21S105 YALLAMBEE HERO S105<sup>PV</sup>  
 COONAMBLE H176<sup>PV</sup>  
 BAYNES HERO Q12<sup>PV</sup>  
 HIDDEN VALLEY LASS A37<sup>SV</sup>  
 ASCOT HALLMARK H147<sup>PV</sup>  
 BAYNES ABIGAIL N403<sup>PV</sup>  
 MILLAH MURRAH ABIGAIL K15<sup>SV</sup>

Dam: LSBN592 BAYNES DANDLOO N592<sup>PV</sup>  
 SCHURRTOP REALITY X723#  
 MATAURI REALITY 839#  
 MATAURI 06663#  
 VERMILION DATELINE 7078#  
 OLD KENTUCKY ROYAL-LINE H33<sup>SV</sup>  
 FORRES ROYAL-LINE B28<sup>PV</sup>

**September 2024 TransTasman Angus Cattle Evaluation**

TACE	CEDir	CEDtrs	GL	BW	200	400	600	MCW	Milk	SS	DTC	CWT
<b>EBVs</b>	-	-	-	-	-	-	-	-	-	-	-	-
Acc	-	-	-	-	-	-	-	-	-	-	-	-
Perc	-	-	-	-	-	-	-	-	-	-	-	-
TACE	EMA	Rib	P8	RBY	IMF	NFI-F	Doc	Claw	Angle	Leg	\$A	\$A-L
<b>EBVs</b>	-	-	-	-	-	-	-	-	-	-	-	-
Acc	-	-	-	-	-	-	-	-	-	-	-	-
Perc	-	-	-	-	-	-	-	-	-	-	-	-

Traits Observed: None  
 Notes: Unjoined  
 Purchaser.....  
 \$.....

**Lot 126** **YALLAMBEE ABIGAIL V1<sup>PV</sup>** **YRA24V1**

Date of Birth: 10/2/2024 Register: HBR Sex: F Mating Type: ET AMF, CAF, DDF, NHF, DWF, MAF, MHF, OHF, OSF, RGF

Sire: USA19418329 MYERS FAIR-N-SQUARE M39<sup>PV</sup>  
 CONNEALY CONFIDENCE PLUS#  
 WOODHILL BLUEPRINT<sup>PV</sup>  
 WOODHILL EVERGREEN Z291-B233#  
 CONNEALY THUNDER#  
 MYERS MISS BEAUTY M136#  
 MYERS MISS BEAUTY M476#

Dam: LSBN403 BAYNES ABIGAIL N403<sup>PV</sup>  
 TE MANIA EMPEROR E343<sup>PV</sup>  
 ASCOT HALLMARK H147<sup>PV</sup>  
 MILLAH MURRAH BRENDA F123<sup>PV</sup>  
 HINGAIA 469#  
 MILLAH MURRAH ABIGAIL K15<sup>SV</sup>  
 MILLAH MURRAH ABIGAIL G2<sup>PV</sup>

**September 2024 TransTasman Angus Cattle Evaluation**

TACE	CEDir	CEDtrs	GL	BW	200	400	600	MCW	Milk	SS	DTC	CWT
<b>EBVs</b>	<b>-3.1</b>	<b>-2.1</b>	<b>-9.0</b>	<b>+5.8</b>	<b>+66</b>	<b>+125</b>	<b>+150</b>	<b>+138</b>	<b>+13</b>	<b>-0.3</b>	<b>-4.6</b>	<b>+92</b>
Acc	65%	54%	83%	82%	83%	81%	82%	78%	74%	79%	41%	70%
Perc	86	89	4	85	4	1	5	8	79	99	50	4
TACE	EMA	Rib	P8	RBY	IMF	NFI-F	Doc	Claw	Angle	Leg	\$A	\$A-L
<b>EBVs</b>	<b>+6.2</b>	<b>+0.4</b>	<b>+0.0</b>	<b>+0.3</b>	<b>+1.9</b>	<b>+0.00</b>	<b>+23</b>	<b>+0.92</b>	<b>+0.96</b>	<b>+0.84</b>	<b>\$233</b>	<b>\$401</b>
Acc	70%	70%	70%	62%	74%	60%	76%	71%	71%	62%		
Perc	51	39	43	59	58	27	39	66	48	7	18	14

Traits Observed: BWT, Genomics  
 Notes: Unjoined  
 Purchaser.....  
 \$.....

**Lot 127** **YALLAMBEE ABIGAIL V4<sup>PV</sup>** **YRA24V4**

Date of Birth: 14/2/2024 Register: HBR Sex: F Mating Type: ET AMF, CAF, DDF, NHF, DWF, MAF, MHF, OHF, OSF, RGF

Sire: USA19405246 SQUARE B TRUE NORTH 8052<sup>PV</sup>  
 COLEMAN CHARLO 0256<sup>PV</sup>  
 S A V RAINFALL 6846<sup>PV</sup>  
 S A V BLACKCAP MAY 4136#  
 CONNEALY CONSENSUS#  
 ELBANNA OF CONANGA 1209#  
 ELBASTA OF CONANGA 9703#

Dam: LSBQ15 BAYNES ABIGAIL Q15<sup>PV</sup>  
 CONNEALY CAPITALIST 028#  
 LD CAPITALIST 316<sup>PV</sup>  
 LD DIXIE ERICA 2053#  
 TE MANIA EMPEROR E343<sup>PV</sup>  
 BAYNES ABIGAIL J93<sup>PV</sup>  
 MILLAH MURRAH ABIGAIL B10<sup>PV</sup>

**September 2024 TransTasman Angus Cattle Evaluation**

TACE	CEDir	CEDtrs	GL	BW	200	400	600	MCW	Milk	SS	DTC	CWT
<b>EBVs</b>	<b>+9.7</b>	<b>+9.9</b>	<b>-11.3</b>	<b>+1.5</b>	<b>+58</b>	<b>+104</b>	<b>+123</b>	<b>+91</b>	<b>+20</b>	<b>+1.2</b>	<b>-3.5</b>	<b>+73</b>
Acc	66%	55%	83%	82%	83%	81%	81%	78%	74%	79%	43%	70%
Perc	2	1	1	8	20	19	42	67	28	81	76	35
TACE	EMA	Rib	P8	RBY	IMF	NFI-F	Doc	Claw	Angle	Leg	\$A	\$A-L
<b>EBVs</b>	<b>+7.0</b>	<b>+0.5</b>	<b>-0.2</b>	<b>+0.1</b>	<b>+2.6</b>	<b>+0.30</b>	<b>+9</b>	<b>+0.96</b>	<b>+1.00</b>	<b>+0.90</b>	<b>\$242</b>	<b>\$403</b>
Acc	70%	69%	70%	62%	74%	61%	76%	68%	68%	62%		
Perc	42	37	47	71	39	60	90	73	58	15	12	12

Traits Observed: BWT, Genomics  
 Notes: Unjoined  
 Purchaser.....  
 \$.....

**Lot 128** **YALLAMBEE ABIGAIL V6<sup>PV</sup>** **YRA24V6**

Date of Birth: 15/2/2024 Register: HBR Sex: F Mating Type: ET AMF, CAF, DDF, NHF, DWF, MAF, MHF, OHF, OSF, RGF

Sire: USA19405246 SQUARE B TRUE NORTH 8052<sup>PV</sup> (COLEMAN CHARLO 0256<sup>PV</sup>, S A V RAINFALL 6846<sup>PV</sup>, S A V BLACKCAP MAY 4136<sup>#</sup>)  
 Dam: LSBQ15 BAYNES ABIGAIL Q15<sup>PV</sup> (CONNEALY CAPITALIST 028<sup>#</sup>, LD CAPITALIST 316<sup>PV</sup>, LD DIXIE ERICA 2053<sup>#</sup>, TE MANIA EMPEROR E343<sup>PV</sup>, BAYNES ABIGAIL J93<sup>PV</sup>, MILLAH MURRAH ABIGAIL B10<sup>PV</sup>)

**September 2024 TransTasman Angus Cattle Evaluation**

TACE	CEDir	CEDtrs	GL	BW	200	400	600	MCW	Milk	SS	DTC	CWT
<b>EBVs</b>	<b>+4.7</b>	<b>+2.3</b>	<b>-6.0</b>	<b>+4.7</b>	<b>+60</b>	<b>+96</b>	<b>+125</b>	<b>+104</b>	<b>+13</b>	<b>+1.3</b>	<b>-2.3</b>	<b>+80</b>
Acc	67%	56%	83%	82%	83%	81%	82%	78%	75%	79%	43%	71%
Perc	28	59	26	66	13	37	37	46	82	78	92	18
TACE	EMA	Rib	P8	RBY	IMF	NFI-F	Doc	Claw	Angle	Leg	\$A	\$A-L
<b>EBVs</b>	<b>+9.2</b>	<b>+0.7</b>	<b>-0.5</b>	<b>+0.4</b>	<b>+1.8</b>	<b>+0.54</b>	<b>+31</b>	<b>+0.62</b>	<b>+0.90</b>	<b>+1.16</b>	<b>\$211</b>	<b>\$355</b>
Acc	70%	70%	70%	62%	74%	61%	77%	67%	62%			
Perc	20	33	52	53	60	82	14	11	33	85	41	45

Traits Observed: BWT, Genomics

Notes: Unjoined

Purchaser.....  
 \$.....

**Lot 129** **YALLAMBEE ARCHER V12<sup>PV</sup>** **YRA24V12**

Date of Birth: 16/2/2024 Register: HBR Sex: F Mating Type: ET AMF, CAF, DDF, NHF, DWF, MAF, MHF, OHF, OSF, RGF

Sire: USA19405246 SQUARE B TRUE NORTH 8052<sup>PV</sup> (COLEMAN CHARLO 0256<sup>PV</sup>, S A V RAINFALL 6846<sup>PV</sup>, S A V BLACKCAP MAY 4136<sup>#</sup>)  
 Dam: LSBN485 BAYNES DANDLOO N485<sup>DV</sup> (HIGHLANDER OF STERN AB<sup>#</sup>, MANDAYEN HIGHLANDER K39<sup>PV</sup>, MILLAH MURRAH PRUE D85<sup>PV</sup>, VERMILION DATELINE 7078<sup>#</sup>, OLD KENTUCKY ROYAL-LINE H33<sup>PV</sup>, FORRES ROYAL-LINE B28<sup>PV</sup>)

**September 2024 TransTasman Angus Cattle Evaluation**

TACE	CEDir	CEDtrs	GL	BW	200	400	600	MCW	Milk	SS	DTC	CWT
<b>EBVs</b>	<b>+7.2</b>	<b>+7.1</b>	<b>-5.8</b>	<b>+2.6</b>	<b>+54</b>	<b>+109</b>	<b>+137</b>	<b>+109</b>	<b>+23</b>	<b>+3.7</b>	<b>-2.8</b>	<b>+73</b>
Acc	64%	53%	82%	82%	83%	81%	81%	77%	74%	79%	40%	70%
Perc	10	11	28	21	36	11	16	38	13	9	87	34
TACE	EMA	Rib	P8	RBY	IMF	NFI-F	Doc	Claw	Angle	Leg	\$A	\$A-L
<b>EBVs</b>	<b>+5.5</b>	<b>-0.2</b>	<b>-1.3</b>	<b>+0.1</b>	<b>+2.9</b>	<b>-0.01</b>	<b>+40</b>	<b>+0.86</b>	<b>+0.84</b>	<b>+0.90</b>	<b>\$214</b>	<b>\$383</b>
Acc	70%	69%	70%	61%	74%	60%	76%	65%	65%	61%		
Perc	60	53	67	71	32	26	3	54	21	15	38	23

Traits Observed: BWT, Genomics

Notes: Unjoined

Purchaser.....  
 \$.....

**Lot 130** **YALLAMBEE ABIGAIL V17<sup>PV</sup>** **YRA24V17**

Date of Birth: 17/2/2024 Register: HBR Sex: F Mating Type: ET AMF, CAF, DDF, NHF, DWF, MAF, MHF, OHF, OSF, RGF

Sire: USA19820180 HOFFMAN THEDFORD<sup>PV</sup> (CONNEALY BLACK GRANITE<sup>#</sup>, BAR R JET BLACK 5063<sup>PV</sup>, BAR R IRIS ANITA 0113<sup>#</sup>, KG SOLUTION 0018<sup>#</sup>, HA RITO LADY 3839<sup>#</sup>, HA RITO LADY 0622<sup>#</sup>)  
 Dam: LSBQ15 BAYNES ABIGAIL Q15<sup>PV</sup> (CONNEALY CAPITALIST 028<sup>#</sup>, LD CAPITALIST 316<sup>PV</sup>, LD DIXIE ERICA 2053<sup>#</sup>, TE MANIA EMPEROR E343<sup>PV</sup>, BAYNES ABIGAIL J93<sup>PV</sup>, MILLAH MURRAH ABIGAIL B10<sup>PV</sup>)

**September 2024 TransTasman Angus Cattle Evaluation**

TACE	CEDir	CEDtrs	GL	BW	200	400	600	MCW	Milk	SS	DTC	CWT
<b>EBVs</b>	<b>+10.6</b>	<b>+8.6</b>	<b>-1.7</b>	<b>+1.0</b>	<b>+47</b>	<b>+81</b>	<b>+112</b>	<b>+71</b>	<b>+30</b>	<b>+2.2</b>	<b>-4.0</b>	<b>+64</b>
Acc	65%	55%	82%	82%	82%	80%	81%	78%	74%	79%	41%	70%
Perc	1	4	87	5	70	79	65	90	1	46	65	61
TACE	EMA	Rib	P8	RBY	IMF	NFI-F	Doc	Claw	Angle	Leg	\$A	\$A-L
<b>EBVs</b>	<b>+5.7</b>	<b>+2.2</b>	<b>-0.1</b>	<b>+0.6</b>	<b>+1.6</b>	<b>+0.46</b>	<b>+28</b>	<b>+0.82</b>	<b>+0.68</b>	<b>+0.92</b>	<b>\$207</b>	<b>\$341</b>
Acc	70%	69%	70%	60%	74%	61%	75%	70%	70%	60%		
Perc	58	11	45	41	66	76	21	46	4	19	45	56

Traits Observed: BWT, Genomics

Notes: Unjoined

Purchaser.....  
 \$.....

**Lot 131** **YALLAMBEE DANDALOO V19<sup>PV</sup>** **YRA24V19**

Date of Birth: 17/2/2024 Register: HBR Sex: F Mating Type: ET AMF, CAF, DDF, NHF, DWF, MAF, MHF, OHF, OSF, RGF

Sire: USA19405246 SQUARE B TRUE NORTH 8052<sup>PV</sup> (COLEMAN CHARLO 0256<sup>PV</sup>, S A V RAINFALL 6846<sup>PV</sup>, S A V BLACKCAP MAY 4136<sup>#</sup>)  
 Dam: LSBN485 BAYNES DANDLOO N485<sup>DV</sup> (HIGHLANDER OF STERN AB<sup>#</sup>, MANDAYEN HIGHLANDER K39<sup>PV</sup>, MILLAH MURRAH PRUE D85<sup>PV</sup>, VERMILION DATELINE 7078<sup>#</sup>, OLD KENTUCKY ROYAL-LINE H33<sup>PV</sup>, FORRES ROYAL-LINE B28<sup>PV</sup>)

**September 2024 TransTasman Angus Cattle Evaluation**

TACE	CEDir	CEDtrs	GL	BW	200	400	600	MCW	Milk	SS	DTC	CWT
<b>EBVs</b>	<b>+3.0</b>	<b>-1.1</b>	<b>-7.3</b>	<b>+3.4</b>	<b>+53</b>	<b>+96</b>	<b>+122</b>	<b>+98</b>	<b>+19</b>	<b>+2.3</b>	<b>-5.3</b>	<b>+73</b>
Acc	64%	53%	82%	82%	83%	81%	81%	77%	74%	79%	40%	70%
Perc	44	85	12	36	39	38	43	56	34	43	34	34
TACE	EMA	Rib	P8	RBY	IMF	NFI-F	Doc	Claw	Angle	Leg	\$A	\$A-L
<b>EBVs</b>	<b>+6.8</b>	<b>-0.2</b>	<b>-1.2</b>	<b>+1.2</b>	<b>+0.6</b>	<b>+0.06</b>	<b>+28</b>	<b>+1.00</b>	<b>+1.08</b>	<b>+1.14</b>	<b>\$212</b>	<b>\$356</b>
Acc	70%	69%	70%	61%	74%	60%	76%	66%	67%	61%		
Perc	44	53	65	13	88	33	21	80	75	81	39	44

Traits Observed: BWT, Genomics

Notes: Unjoined

Purchaser.....  
 \$.....

**Lot 132** **YALLAMBEE ABIGAIL V20<sup>PV</sup>** **YRA24V20**

Date of Birth: 17/2/2024 Register: HBR Sex: F Mating Type: ET AMF, CAF, DDF, NHF, DWF, MAF, MHF, OHF, OSF, RGF

Sire: USA19405246 SQUARE B TRUE NORTH 8052<sup>PV</sup> **Dam: LSBQ15 BAYNES ABIGAIL Q15<sup>PV</sup>**  
 S A V RAINFALL 6846<sup>PV</sup> COLEMAN CHARLO 0256<sup>PV</sup> LD CAPITALIST 316<sup>PV</sup> CONNEALY CAPITALIST 028<sup>#</sup>  
 S A V BLACKCAP MAY 4136<sup>#</sup> SIRE: USA19405246 SQUARE B TRUE NORTH 8052<sup>PV</sup> LD DIXIE ERICA 2053<sup>#</sup>  
 ELBANNA OF CONANGA 1209<sup>#</sup> CONNEALY CONSENSUS<sup>#</sup> TE MANIA EMPEROR E343<sup>PV</sup>  
 ELBASTA OF CONANGA 9703<sup>#</sup> BAYNES ABIGAIL J93<sup>PV</sup> MILLAH MURRAH ABIGAIL B10<sup>PV</sup>

**September 2024 TransTasman Angus Cattle Evaluation**

TACE	CEDir	CEDtrs	GL	BW	200	400	600	MCW	Milk	SS	DTC	CWT
<b>EBVs</b>	<b>+9.6</b>	<b>+9.1</b>	<b>-3.6</b>	<b>+2.1</b>	<b>+44</b>	<b>+79</b>	<b>+95</b>	<b>+51</b>	<b>+21</b>	<b>+0.9</b>	<b>-3.2</b>	<b>+57</b>
Acc	67%	56%	83%	82%	83%	82%	82%	78%	75%	80%	43%	71%
Perc	2	3	63	14	81	85	91	98	22	88	81	80
TACE	EMA	Rib	P8	RBY	IMF	NFI-F	Doc	Claw	Angle	Leg	\$A	\$A-L
<b>EBVs</b>	<b>+7.8</b>	<b>+1.6</b>	<b>+0.5</b>	<b>-0.2</b>	<b>+3.7</b>	<b>+0.80</b>	<b>+19</b>	<b>+0.76</b>	<b>+0.98</b>	<b>+1.02</b>	<b>\$215</b>	<b>\$335</b>
Acc	71%	70%	71%	62%	75%	61%	77%	68%	68%	62%		
Perc	33	18	35	84	17	94	54	33	53	47	36	61

Traits Observed: BWT, Genomics

Notes: Unjoined

Purchaser.....  
 \$.....

**Lot 133** **YALLAMBEE ABIGAIL V49<sup>PV</sup>** **YRA24V49**

Date of Birth: 20/4/2024 Register: HBR Sex: F Mating Type: ET AMF, CAF, DDF, NHF, RGF

Sire: USA19820180 HOFFMAN THEDFORD<sup>PV</sup> **Dam: LSBQ15 BAYNES ABIGAIL Q15<sup>PV</sup>**  
 BAR R JET BLACK 5063<sup>PV</sup> CONNEALY BLACK GRANITE<sup>#</sup> LD CAPITALIST 316<sup>PV</sup> CONNEALY CAPITALIST 028<sup>#</sup>  
 BAR R IRIS ANITA 0113<sup>#</sup> SIRE: USA19820180 HOFFMAN THEDFORD<sup>PV</sup> LD DIXIE ERICA 2053<sup>#</sup>  
 HA RITO LADY 3839<sup>#</sup> KG SOLUTION 0018<sup>#</sup> TE MANIA EMPEROR E343<sup>PV</sup>  
 HA RITO LADY 0622<sup>#</sup> BAYNES ABIGAIL J93<sup>PV</sup> MILLAH MURRAH ABIGAIL B10<sup>PV</sup>

**September 2024 TransTasman Angus Cattle Evaluation**

TACE	CEDir	CEDtrs	GL	BW	200	400	600	MCW	Milk	SS	DTC	CWT
<b>EBVs</b>	<b>+8.1</b>	<b>+7.6</b>	<b>-4.0</b>	<b>+4.9</b>	<b>+65</b>	<b>+117</b>	<b>+147</b>	<b>+122</b>	<b>+21</b>	<b>+4.1</b>	<b>-5.5</b>	<b>+92</b>
Acc	65%	54%	82%	82%	82%	80%	81%	77%	73%	78%	41%	69%
Perc	6	8	57	70	5	4	7	22	18	5	30	4
TACE	EMA	Rib	P8	RBY	IMF	NFI-F	Doc	Claw	Angle	Leg	\$A	\$A-L
<b>EBVs</b>	<b>+8.2</b>	<b>-0.4</b>	<b>-1.3</b>	<b>+0.4</b>	<b>+1.3</b>	<b>+0.21</b>	<b>+14</b>	<b>+1.06</b>	<b>+0.78</b>	<b>+1.10</b>	<b>\$252</b>	<b>\$443</b>
Acc	69%	68%	69%	60%	73%	60%	74%	71%	71%	60%		
Perc	29	58	67	53	74	50	76	87	12	72	7	2

Traits Observed: BWT, Genomics

Notes: Unjoined

Purchaser.....  
 \$.....

**Lot 134** **YALLAMBEE ABIGAIL V50<sup>PV</sup>** **YRA24V50**

Date of Birth: 20/4/2024 Register: HBR Sex: F Mating Type: ET AMF, CAF, DDF, NHF, RGF

Sire: NJWR318 MILWILLAH POWERPOINT R318<sup>SV</sup> **Dam: LSBN403 BAYNES ABIGAIL N403<sup>PV</sup>**  
 S POWERPOINT WS 5503<sup>PV</sup> TEHAMA REVERE<sup>#</sup> ASCOT HALLMARK H147<sup>PV</sup> TE MANIA EMPEROR E343<sup>PV</sup>  
 S QUEEN ESSA 248<sup>#</sup> SIRE: NJWR318 MILWILLAH POWERPOINT R318<sup>SV</sup> MILLAH MURRAH BRENDA F123<sup>PV</sup>  
 MILWILLAH BARUNAH N210<sup>#</sup> MILWILLAH REALITY K12<sup>PV</sup> HINGAIA 469<sup>#</sup>  
 MILWILLAH BARUNAH K465<sup>#</sup> MILLAH MURRAH ABIGAIL K15<sup>SV</sup> MILLAH MURRAH ABIGAIL G2<sup>PV</sup>

**September 2024 TransTasman Angus Cattle Evaluation**

TACE	CEDir	CEDtrs	GL	BW	200	400	600	MCW	Milk	SS	DTC	CWT
<b>EBVs</b>	<b>-1.4</b>	<b>+1.0</b>	<b>-5.4</b>	<b>+6.7</b>	<b>+61</b>	<b>+118</b>	<b>+147</b>	<b>+130</b>	<b>+19</b>	<b>+1.7</b>	<b>-5.1</b>	<b>+76</b>
Acc	65%	55%	82%	82%	83%	81%	81%	77%	73%	78%	41%	70%
Perc	78	71	34	94	11	3	7	14	31	65	38	25
TACE	EMA	Rib	P8	RBY	IMF	NFI-F	Doc	Claw	Angle	Leg	\$A	\$A-L
<b>EBVs</b>	<b>+5.9</b>	<b>+0.2</b>	<b>+0.5</b>	<b>+0.4</b>	<b>+1.8</b>	<b>+0.43</b>	<b>+32</b>	<b>+0.72</b>	<b>+0.98</b>	<b>+1.04</b>	<b>\$230</b>	<b>\$398</b>
Acc	69%	68%	69%	60%	73%	60%	74%	64%	64%	60%		
Perc	55	44	35	53	60	73	12	25	53	54	21	15

Traits Observed: BWT, Genomics

Notes: Unjoined

Purchaser.....  
 \$.....

**Lot 135** **YALLAMBEE ABIGAIL V51<sup>PV</sup>** **YRA24V51**

Date of Birth: 20/4/2024 Register: HBR Sex: F Mating Type: ET AMF, CAF, DDF, NHF, RGF

Sire: USA19820180 HOFFMAN THEDFORD<sup>PV</sup> **Dam: LSBQ15 BAYNES ABIGAIL Q15<sup>PV</sup>**  
 BAR R JET BLACK 5063<sup>PV</sup> CONNEALY BLACK GRANITE<sup>#</sup> LD CAPITALIST 316<sup>PV</sup> CONNEALY CAPITALIST 028<sup>#</sup>  
 BAR R IRIS ANITA 0113<sup>#</sup> SIRE: USA19820180 HOFFMAN THEDFORD<sup>PV</sup> LD DIXIE ERICA 2053<sup>#</sup>  
 HA RITO LADY 3839<sup>#</sup> KG SOLUTION 0018<sup>#</sup> TE MANIA EMPEROR E343<sup>PV</sup>  
 HA RITO LADY 0622<sup>#</sup> BAYNES ABIGAIL J93<sup>PV</sup> MILLAH MURRAH ABIGAIL B10<sup>PV</sup>

**September 2024 TransTasman Angus Cattle Evaluation**

TACE	CEDir	CEDtrs	GL	BW	200	400	600	MCW	Milk	SS	DTC	CWT
<b>EBVs</b>	<b>+7.6</b>	<b>+8.0</b>	<b>-4.8</b>	<b>+3.8</b>	<b>+65</b>	<b>+114</b>	<b>+143</b>	<b>+118</b>	<b>+12</b>	<b>+3.3</b>	<b>-3.0</b>	<b>+85</b>
Acc	64%	54%	81%	81%	82%	80%	80%	77%	73%	78%	40%	69%
Perc	8	6	43	45	5	5	10	26	85	15	84	10
TACE	EMA	Rib	P8	RBY	IMF	NFI-F	Doc	Claw	Angle	Leg	\$A	\$A-L
<b>EBVs</b>	<b>+7.8</b>	<b>-1.8</b>	<b>-4.0</b>	<b>+1.2</b>	<b>-0.4</b>	<b>-0.31</b>	<b>+17</b>	<b>+0.70</b>	<b>+0.58</b>	<b>+1.04</b>	<b>\$221</b>	<b>\$397</b>
Acc	68%	67%	68%	59%	73%	59%	74%	72%	71%	59%		
Perc	33	85	95	13	98	7	64	22	1	54	29	15

Traits Observed: BWT, Genomics

Notes: Unjoined

Purchaser.....  
 \$.....



# Herd Sire



## Lot 136

## LANDFALL PHEASANTRY S235<sup>PV</sup>

## TFA21S235

Date of Birth: 25/7/2021

Register: HBR

Sex: M

Mating Type: AI

AMF,CAF,DDF,NHF,DWF,MAF,MHF,OSF,RGF



G A R PROPHET<sup>SV</sup>  
 TE MANIA KIRBY K138<sup>PV</sup>  
 TE MANIA BEEAC H17<sup>SV</sup>  
**Sire: VTMP1479 TE MANIA PHEASANTRY P1479<sup>PV</sup>**  
 TE MANIA GARTH G67<sup>PV</sup>  
 TE MANIA DANDLOO L256<sup>PV</sup>  
 TE MANIA DANDLOO H791<sup>SV</sup>

DEER VALLEY ALL IN<sup>SV</sup>  
 LANDFALL LEONARDO L24<sup>PV</sup>  
 LANDFALL JOYLE J527<sup>SV</sup>  
**Dam: TFAQ987 LANDFALL DAINTY Q987<sup>SV</sup>**  
 TE MANIA INFINITY 04 379 AB<sup>#</sup>  
 LANDFALL DAINTY H645<sup>#</sup>  
 LANDFALL DAINTY D216<sup>#</sup>

### September 2024 TransTasman Angus Cattle Evaluation

TACE	CEDir	CEDtrs	GL	BW	200	400	600	MCW	Milk	SS	DTC	CWT
<b>EBVs</b>	<b>+3.7</b>	<b>+8.7</b>	<b>-6.7</b>	<b>+1.7</b>	<b>+43</b>	<b>+87</b>	<b>+119</b>	<b>+110</b>	<b>+16</b>	<b>+0.5</b>	<b>-6.9</b>	<b>+58</b>
Acc	69%	59%	83%	87%	86%	84%	84%	81%	76%	80%	44%	74%
Perc	38	4	18	10	82	64	50	36	57	94	10	76
TACE	EMA	Rib	P8	RBY	IMF	NFI-F	Doc	Claw	Angle	Leg	\$A	\$A-L
<b>EBVs</b>	<b>+6.7</b>	<b>-0.3</b>	<b>-2.9</b>	<b>-0.2</b>	<b>+6.7</b>	<b>+0.84</b>	<b>+22</b>	<b>+0.52</b>	<b>+0.66</b>	<b>+0.64</b>	<b>\$229</b>	<b>\$397</b>
Acc	71%	71%	72%	63%	75%	63%	79%	75%	75%	63%		
Perc	45	56	88	84	1	95	41	4	3	1	22	15

Traits Observed: GL,CE,BWT,200WT,400WT,600WT,SC,S-can(EMA,Rib,Rump,IMF),DOC,Structure(Claw Set x 1, Foot Angle x 1),Genomics

Notes: Landfall Pheantry herd Sire bought for \$40,000

Purchaser.....  
 \$.....

# Bull Lots



## Lot 137

## YALLAMBEE UNION MAN U150<sup>PV</sup>

## YRA23U150

Date of Birth: 18/3/2023

Register: HBR

Sex: M

Mating Type: ET

AMF,CAF,DDF,NHF,RGF



EF COMMANDO 1366<sup>PV</sup>  
 MILLAH MURRAH PARATROOPER P15<sup>PV</sup>  
 MILLAH MURRAH ELA M9<sup>PV</sup>  
**Sire: NMMR38 MILLAH MURRAH ROCKET MAN R38<sup>PV</sup>**  
 LD CAPITALIST 316<sup>PV</sup>  
 MILLAH MURRAH ABIGAIL P57<sup>PV</sup>  
 MILLAH MURRAH ABIGAIL H232<sup>PV</sup>

HA OUTSIDE 3008<sup>#</sup>  
 HA COWBOY UP 5405<sup>PV</sup>  
 HA BLACKCAP LADY 1602<sup>#</sup>  
**Dam: YRAQ5 YALLAMBEE LOUISE Q5<sup>PV</sup>**  
 RAFF DAZZLER D353<sup>SV</sup>  
 MYANGA LADY LOUISE L226<sup>SV</sup>  
 MYANGA LOUISE B8<sup>#</sup>

### September 2024 TransTasman Angus Cattle Evaluation

TACE	CEDir	CEDtrs	GL	BW	200	400	600	MCW	Milk	SS	DTC	CWT
<b>EBVs</b>	<b>+5.1</b>	<b>+8.0</b>	<b>-7.8</b>	<b>+5.1</b>	<b>+57</b>	<b>+107</b>	<b>+138</b>	<b>+133</b>	<b>+18</b>	<b>+3.1</b>	<b>-4.4</b>	<b>+85</b>
Acc	66%	55%	83%	83%	83%	82%	82%	78%	74%	80%	41%	70%
Perc	25	6	9	74	23	12	15	12	40	19	56	11
TACE	EMA	Rib	P8	RBY	IMF	NFI-F	Doc	Claw	Angle	Leg	\$A	\$A-L
<b>EBVs</b>	<b>+8.6</b>	<b>-2.0</b>	<b>-3.5</b>	<b>+1.2</b>	<b>+1.3</b>	<b>+0.55</b>	<b>+23</b>	<b>+0.72</b>	<b>+0.94</b>	<b>+1.04</b>	<b>\$215</b>	<b>\$398</b>
Acc	70%	70%	71%	62%	74%	61%	78%	66%	66%	62%		
Perc	25	88	92	13	74	83	38	25	43	54	36	15

Traits Observed: BWT,400WT,Genomics

Notes:

Purchaser.....  
 \$.....

**Lot 138** **YALLAMBEE UNION JACK U151<sup>PV</sup>** **YRA23U151**  
 Date of Birth: 18/3/2023 Register: HBR Sex: M Mating Type: ET AMF,CAF,DDF,NHF,RGF



Sire: **NMMR38 MILLAH MURRAH ROCKET MAN R38<sup>PV</sup>**  
 EF COMMANDO 1366<sup>PV</sup>  
 MILLAH MURRAH PARATROOPER P15<sup>PV</sup>  
 MILLAH MURRAH ELA M9<sup>PV</sup>  
 LD CAPITALIST 316<sup>PV</sup>  
 MILLAH MURRAH ABIGAIL P57<sup>PV</sup>  
 MILLAH MURRAH ABIGAIL H232<sup>PV</sup>

Dam: **YRAQ5 YALLAMBEE LOUISE Q5<sup>PV</sup>**  
 HA OUTSIDE 3008<sup>#</sup>  
 HA COWBOY UP 5405<sup>PV</sup>  
 HA BLACKCAP LADY 1602<sup>#</sup>  
 RAFF DAZZLER D353<sup>SV</sup>  
 MYANGA LADY LOUISE L226<sup>SV</sup>  
 MYANGA LOUISE B8<sup>#</sup>

**September 2024 TransTasman Angus Cattle Evaluation**

TACE	CEDir	CEDtrs	GL	BW	200	400	600	MCW	Milk	SS	DTC	CWT
<b>EBVs</b>	<b>+4.4</b>	<b>+5.5</b>	<b>-5.6</b>	<b>+4.4</b>	<b>+59</b>	<b>+111</b>	<b>+141</b>	<b>+140</b>	<b>+18</b>	<b>+3.3</b>	<b>-4.2</b>	<b>+84</b>
Acc	60%	50%	73%	74%	75%	73%	73%	70%	65%	71%	38%	63%
Perc	31	24	31	59	17	8	12	8	42	15	60	12
TACE	EMA	Rib	P8	RBY	IMF	NFI-F	Doc	Claw	Angle	Leg	\$A	\$A-L
<b>EBVs</b>	<b>+4.3</b>	<b>-0.8</b>	<b>-1.3</b>	<b>+0.2</b>	<b>+1.8</b>	<b>+0.13</b>	<b>+11</b>	-	-	-	<b>\$201</b>	<b>\$388</b>
Acc	63%	64%	64%	57%	67%	53%	69%	-	-	57%		
Perc	74	67	67	65	60	41	84	-	-	-	52	21

Traits Observed: BWT,400WT

Notes:

Purchaser.....  
 \$.....

**Lot 139** **YALLAMBEE POWER POINT U232<sup>PV</sup>** **YRA23U232**  
 Date of Birth: 24/7/2023 Register: HBR Sex: M Mating Type: ET AMF,CAF,DDF,NHF,DWF,MAF,MHF,OHF,OSF,RGF



Sire: **NJWR318 MILWILLAH POWERPOINT R318<sup>SV</sup>**  
 TEHAMA REVERE<sup>#</sup>  
 S POWERPOINT WS 5503<sup>PV</sup>  
 S QUEEN ESSA 248<sup>#</sup>  
 MILWILLAH REALITY K12<sup>PV</sup>  
 MILWILLAH BARUNAH N210<sup>#</sup>  
 MILWILLAH BARUNAH K465<sup>#</sup>

Dam: **LSBP44 BAYNES DANDLOO P44<sup>PV</sup>**  
 CONNEALY CAPITALIST 028<sup>#</sup>  
 LD CAPITALIST 316<sup>PV</sup>  
 LD DIXIE ERICA 2053<sup>#</sup>  
 VERMILION DATELINE 7078<sup>#</sup>  
 OLD KENTUCKY ROYAL-LINE H333<sup>SV</sup>  
 FORRES ROYAL-LINE B28<sup>PV</sup>

**September 2024 TransTasman Angus Cattle Evaluation**

TACE	CEDir	CEDtrs	GL	BW	200	400	600	MCW	Milk	SS	DTC	CWT
<b>EBVs</b>	<b>-0.4</b>	<b>+6.0</b>	<b>-2.7</b>	<b>+5.3</b>	<b>+61</b>	<b>+113</b>	<b>+137</b>	<b>+106</b>	<b>+16</b>	<b>+1.5</b>	<b>-3.9</b>	<b>+87</b>
Acc	66%	56%	82%	82%	83%	81%	81%	77%	74%	78%	42%	69%
Perc	72	20	76	78	12	6	16	43	56	72	68	8
TACE	EMA	Rib	P8	RBY	IMF	NFI-F	Doc	Claw	Angle	Leg	\$A	\$A-L
<b>EBVs</b>	<b>+2.0</b>	<b>-0.9</b>	<b>-1.4</b>	<b>+0.0</b>	<b>+2.6</b>	<b>+0.48</b>	<b>+16</b>	<b>+0.74</b>	<b>+0.82</b>	<b>+1.08</b>	<b>\$225</b>	<b>\$376</b>
Acc	68%	68%	69%	60%	73%	60%	75%	68%	68%	60%		
Perc	91	69	68	76	39	77	68	29	18	66	26	29

Traits Observed: BWT,400WT,Genomics

Notes: Yearling Bull

Purchaser.....  
 \$.....

**Lot 140** **YALLAMBEE BEATRIX U234<sup>PV</sup>** **YRA23U234**  
 Date of Birth: 24/7/2023 Register: HBR Sex: M Mating Type: AI AMF,CAF,DDF,NHF,DWF,MAF,MHF,OHF,OSF,RGF



Sire: **NJWQ822 MILWILLAH BLACKOUT Q822<sup>PV</sup>**  
 TEHAMA REVERE<sup>#</sup>  
 S POWERPOINT WS 5503<sup>PV</sup>  
 S QUEEN ESSA 248<sup>#</sup>  
 TE MANIA WARLORD W159<sup>SV</sup>  
 MILWILLAH MITTAGONG D171<sup>#</sup>  
 MILWILLAH MITTAGONG A36<sup>#</sup>

Dam: **YRA21S120 YALLAMBEE BEATRIX S120<sup>PV</sup>**  
 MOHNEN SUBSTANTIAL 272<sup>#</sup>  
 SITZ STELLAR 726D<sup>PV</sup>  
 SITZ PRIDE 200B<sup>#</sup>  
 VERMILION DATELINE 7078<sup>#</sup>  
 OLD KENTUCKY ROYAL-LINE H333<sup>SV</sup>  
 FORRES ROYAL-LINE B28<sup>PV</sup>

**September 2024 TransTasman Angus Cattle Evaluation**

TACE	CEDir	CEDtrs	GL	BW	200	400	600	MCW	Milk	SS	DTC	CWT
<b>EBVs</b>	<b>-2.3</b>	<b>+0.9</b>	<b>-3.7</b>	<b>+6.0</b>	<b>+66</b>	<b>+119</b>	<b>+156</b>	<b>+160</b>	<b>+17</b>	<b>+1.7</b>	<b>-4.1</b>	<b>+84</b>
Acc	65%	54%	82%	81%	82%	81%	81%	77%	73%	78%	39%	69%
Perc	83	72	61	87	5	3	3	2	53	65	63	12
TACE	EMA	Rib	P8	RBY	IMF	NFI-F	Doc	Claw	Angle	Leg	\$A	\$A-L
<b>EBVs</b>	<b>+9.3</b>	<b>+0.3</b>	<b>+0.5</b>	<b>+1.2</b>	<b>-1.6</b>	<b>+0.15</b>	<b>+32</b>	<b>+0.78</b>	<b>+0.96</b>	<b>+1.18</b>	<b>\$196</b>	<b>\$377</b>
Acc	68%	68%	69%	59%	73%	59%	75%	68%	67%	59%		
Perc	19	42	35	13	99	43	12	37	48	89	58	28

Traits Observed: BWT,400WT,Genomics

Notes: Yearling Bull

Purchaser.....  
 \$.....

**Lot 141** **YALLAMBEE BLACKOUT U235<sup>PV</sup>** **YRA23U235**

Date of Birth: 24/7/2023 Register: HBR Sex: M Mating Type: ET AMF,CAF,DDF,NHF,DWF,MAF,MHF,OHF,OSF,RGC



TEHAMA REVERE#  
S POWERPOINT WS 5503<sup>PV</sup>  
S QUEEN ESSA 248#  
**Sire: NJWQ822 MILWILLAH BLACKOUT Q822<sup>PV</sup>**  
TE MANIA WARLORD W159<sup>SV</sup>  
MILWILLAH MITTAGONG D171#  
MILWILLAH MITTAGONG A36#  
  
MATAURI REALITY 839#  
TAIMATE LAZARUS L12<sup>SV</sup>  
TAIMATE 1348#  
**Dam: EVTR724 PEAKES BOWEN ABIGAIL R724<sup>PV</sup>**  
PATHFINDER GENESIS G357<sup>PV</sup>  
PEAKES BOWEN ABIGAIL P606<sup>SV</sup>  
PEAKES ABIGAIL K554#

**September 2024 TransTasman Angus Cattle Evaluation**

TACE	CEDir	CEDtrs	GL	BW	200	400	600	MCW	Milk	SS	DTC	CWT
<b>EBVs</b>	<b>+9.6</b>	<b>+9.4</b>	<b>-12.1</b>	<b>+2.5</b>	<b>+53</b>	<b>+102</b>	<b>+126</b>	<b>+146</b>	<b>+10</b>	<b>+1.1</b>	<b>-4.4</b>	<b>+60</b>
Acc	66%	56%	82%	82%	83%	81%	81%	78%	74%	79%	42%	70%
Perc	2	2	1	19	40	22	34	5	91	83	56	72
TACE	EMA	Rib	P8	RBY	IMF	NFI-F	Doc	Claw	Angle	Leg	\$A	\$A-L
<b>EBVs</b>	<b>+6.3</b>	<b>+1.8</b>	<b>+2.4</b>	<b>+0.1</b>	<b>+0.5</b>	<b>-0.12</b>	<b>+19</b>	<b>+0.78</b>	<b>+0.66</b>	<b>+1.06</b>	<b>\$187</b>	<b>\$387</b>
Acc	69%	69%	70%	60%	74%	61%	76%	64%	64%	60%		
Perc	50	15	12	71	90	17	54	37	3	60	67	21

Traits Observed: BWT,400WT,Genomics

Notes: Yearling Bull

Purchaser.....  
\$.....

**Lot 142** **YALLAMBEE BLACKOUT U253<sup>PV</sup>** **YRA23U253**

Date of Birth: 27/7/2023 Register: HBR Sex: M Mating Type: ET AMF,CAF,DDF,NHF,DWF,MAF,MHF,OHF,OSF,RGC



TEHAMA REVERE#  
S POWERPOINT WS 5503<sup>PV</sup>  
S QUEEN ESSA 248#  
**Sire: NJWQ822 MILWILLAH BLACKOUT Q822<sup>PV</sup>**  
TE MANIA WARLORD W159<sup>SV</sup>  
MILWILLAH MITTAGONG D171#  
MILWILLAH MITTAGONG A36#  
  
WERNER WAR PARTY 2417#  
BAAR USA LADY JAYE 489#  
**Dam: TFAN480 LANDFALL ARCHER N480<sup>PV</sup>**  
TE MANIA EMPEROR E343<sup>PV</sup>  
LANDFALL ARCHER H103#  
LANDFALL ARCHER F95<sup>SV</sup>

**September 2024 TransTasman Angus Cattle Evaluation**

TACE	CEDir	CEDtrs	GL	BW	200	400	600	MCW	Milk	SS	DTC	CWT
<b>EBVs</b>	<b>+4.4</b>	<b>+6.5</b>	<b>-3.9</b>	<b>+5.1</b>	<b>+56</b>	<b>+110</b>	<b>+136</b>	<b>+114</b>	<b>+21</b>	<b>+2.5</b>	<b>-3.9</b>	<b>+82</b>
Acc	67%	57%	83%	82%	83%	82%	82%	78%	75%	79%	41%	71%
Perc	31	16	58	74	25	9	17	31	23	36	68	14
TACE	EMA	Rib	P8	RBY	IMF	NFI-F	Doc	Claw	Angle	Leg	\$A	\$A-L
<b>EBVs</b>	<b>+5.4</b>	<b>+1.1</b>	<b>+1.1</b>	<b>+0.1</b>	<b>+1.2</b>	<b>+0.35</b>	<b>+27</b>	<b>+1.02</b>	<b>+1.14</b>	<b>+0.98</b>	<b>\$214</b>	<b>\$383</b>
Acc	69%	69%	70%	61%	74%	61%	76%	66%	66%	61%		
Perc	61	25	26	71	76	65	23	82	85	34	37	24

Traits Observed: BWT,400WT,Genomics

Notes: Yearling Bull

Purchaser.....  
\$.....

**Lot 143** **YALLAMBEE BLACKOUT U262<sup>PV</sup>** **YRA23U262**

Date of Birth: 30/7/2023 Register: HBR Sex: M Mating Type: ET AMF,CAF,DDF,NHF,DWF,MAF,MHF,OHF,OSF,RGC



TEHAMA REVERE#  
S POWERPOINT WS 5503<sup>PV</sup>  
S QUEEN ESSA 248#  
**Sire: NJWQ822 MILWILLAH BLACKOUT Q822<sup>PV</sup>**  
TE MANIA WARLORD W159<sup>SV</sup>  
MILWILLAH MITTAGONG D171#  
MILWILLAH MITTAGONG A36#  
  
MATAURI REALITY 839#  
MATAURI 06663#  
**Dam: LSBN592 BAYNES DANDLOO N592<sup>PV</sup>**  
VERMILION DATELINE 7078#  
OLD KENTUCKY ROYAL-LINE H33<sup>SV</sup>  
FORRES ROYAL-LINE B28<sup>PV</sup>

**September 2024 TransTasman Angus Cattle Evaluation**

TACE	CEDir	CEDtrs	GL	BW	200	400	600	MCW	Milk	SS	DTC	CWT
<b>EBVs</b>	<b>+2.4</b>	<b>+5.2</b>	<b>-5.8</b>	<b>+4.2</b>	<b>+50</b>	<b>+96</b>	<b>+121</b>	<b>+125</b>	<b>+12</b>	<b>+1.5</b>	<b>-4.0</b>	<b>+60</b>
Acc	67%	58%	82%	82%	83%	81%	82%	78%	74%	79%	44%	70%
Perc	50	27	28	55	54	39	46	18	84	72	65	72
TACE	EMA	Rib	P8	RBY	IMF	NFI-F	Doc	Claw	Angle	Leg	\$A	\$A-L
<b>EBVs</b>	<b>+6.1</b>	<b>+1.2</b>	<b>-0.9</b>	<b>+0.4</b>	<b>+2.0</b>	<b>+0.40</b>	<b>+19</b>	<b>+1.04</b>	<b>+0.96</b>	<b>+1.22</b>	<b>\$181</b>	<b>\$345</b>
Acc	69%	69%	70%	62%	74%	61%	76%	66%	66%	62%		
Perc	53	24	60	53	55	70	57	85	48	93	73	54

Traits Observed: BWT,400WT,Genomics

Notes: Yearling Bull

Purchaser.....  
\$.....

**Lot 144** **YALLAMBEE POWER POINT U269<sup>PV</sup>** **YRA23U269**  
 Date of Birth: 2/8/2023 Register: HBR Sex: M Mating Type: ET AMF,CAF,DDF,NHF,RGF



TEHAMA REVERE#  
 S POWERPOINT WS 5503<sup>PV</sup>  
 S QUEEN ESSA 248#  
**Sire: NJWR318 MILWILLAH POWERPOINT R318<sup>SV</sup>**  
 MILWILLAH REALITY K12<sup>PV</sup>  
 MILWILLAH BARUNAH N210#  
 MILWILLAH BARUNAH K465#  
 KROUPALS B&B IDENTITY<sup>SV</sup>  
 MILWILLAH IDENTITY P134<sup>PV</sup>  
 MILWILLAH BARUNAH K26<sup>SV</sup>  
**Dam: EVTR660 PEAKES BOWEN MONICA R660<sup>SV</sup>**  
 TE MANIA GARTH G67<sup>PV</sup>  
 PEAKES BOWEN MONICA N822#  
 PEAKES BOWEN MONICA L501#

**September 2024 TransTasman Angus Cattle Evaluation**

TACE	CEDir	CEDtrs	GL	BW	200	400	600	MCW	Milk	SS	DTC	CWT
<b>EBVs</b>	<b>-0.5</b>	<b>+6.7</b>	<b>-4.8</b>	<b>+6.1</b>	<b>+60</b>	<b>+115</b>	<b>+144</b>	<b>+141</b>	<b>+15</b>	<b>+3.3</b>	<b>-6.2</b>	<b>+77</b>
Acc	60%	50%	72%	73%	74%	71%	72%	69%	64%	68%	36%	62%
Perc	73	14	43	89	13	5	9	7	67	15	18	24
TACE	EMA	Rib	P8	RBY	IMF	NFI-F	Doc	Claw	Angle	Leg	\$A	\$A-L
<b>EBVs</b>	<b>+4.7</b>	<b>+0.8</b>	<b>+1.1</b>	<b>-0.6</b>	<b>+3.4</b>	<b>+0.42</b>	<b>+25</b>	-	-	-	<b>\$226</b>	<b>\$415</b>
Acc	61%	62%	62%	54%	66%	53%	65%	-	-	54%		
Perc	70	31	26	94	22	72	31	-	-	-	25	8

Traits Observed: BWT,400WT

Notes: Yearling Bull

Purchaser.....  
 \$.....

**Lot 145** **YALLAMBEE BLACKOUT U271<sup>PV</sup>** **YRA23U271**  
 Date of Birth: 3/8/2023 Register: HBR Sex: M Mating Type: ET AMF,CAF,DDF,NHF,DWF,MAF,MHF,OHF,OSF,RCG



TEHAMA REVERE#  
 S POWERPOINT WS 5503<sup>PV</sup>  
 S QUEEN ESSA 248#  
**Sire: NJWQ822 MILWILLAH BLACKOUT Q822<sup>PV</sup>**  
 TE MANIA WARLORD W159<sup>SV</sup>  
 MILWILLAH MITTAGONG D171#  
 MILWILLAH MITTAGONG A36#  
 G A R MOMENTUM<sup>PV</sup>  
 LAWSONS MOMENTOUS M518<sup>PV</sup>  
 LAWSONS AFRICA H229<sup>SV</sup>  
**Dam: BHRQ245 DUNOON ANGUISH Q245<sup>PV</sup>**  
 DUNOON HASTY H512<sup>SV</sup>  
 DUNOON ANGUISH M429<sup>SV</sup>  
 DUNOON ANGUISH K084#

**September 2024 TransTasman Angus Cattle Evaluation**

TACE	CEDir	CEDtrs	GL	BW	200	400	600	MCW	Milk	SS	DTC	CWT
<b>EBVs</b>	<b>+4.8</b>	<b>-2.5</b>	<b>-2.8</b>	<b>+4.2</b>	<b>+43</b>	<b>+82</b>	<b>+99</b>	<b>+89</b>	<b>+20</b>	<b>+3.6</b>	<b>-4.9</b>	<b>+47</b>
Acc	67%	57%	83%	82%	83%	81%	82%	78%	74%	79%	42%	71%
Perc	28	91	75	55	83	79	87	70	30	10	43	94
TACE	EMA	Rib	P8	RBY	IMF	NFI-F	Doc	Claw	Angle	Leg	\$A	\$A-L
<b>EBVs</b>	<b>+10.7</b>	<b>+1.2</b>	<b>+1.1</b>	<b>+1.0</b>	<b>+2.9</b>	<b>+0.95</b>	<b>+13</b>	<b>+0.74</b>	<b>+0.82</b>	<b>+1.04</b>	<b>\$205</b>	<b>\$342</b>
Acc	70%	70%	71%	61%	75%	62%	76%	63%	63%	61%		
Perc	11	24	26	20	32	97	79	29	18	54	47	56

Traits Observed: BWT,400WT,DOC,Genomics

Notes: Yearling Bull

Purchaser.....  
 \$.....

**Lot 146** **YALLAMBEE BLACKOUT U292<sup>PV</sup>** **YRA23U292**  
 Date of Birth: 14/8/2023 Register: HBR Sex: M Mating Type: ET AMF,CAF,DDF,NHF,RGF



TEHAMA REVERE#  
 S POWERPOINT WS 5503<sup>PV</sup>  
 S QUEEN ESSA 248#  
**Sire: NJWQ822 MILWILLAH BLACKOUT Q822<sup>PV</sup>**  
 TE MANIA WARLORD W159<sup>SV</sup>  
 MILWILLAH MITTAGONG D171#  
 MILWILLAH MITTAGONG A36#  
 CONNEALY CAPITALIST 028#  
 LD CAPITALIST 316<sup>PV</sup>  
 LD DIXIE ERICA 2053#  
**Dam: LSBP42 BAYNES DANDLOO P42<sup>PV</sup>**  
 VERMILION DATELINE 7078#  
 OLD KENTUCKY ROYAL-LINE H33<sup>SV</sup>  
 FORRES ROYAL-LINE B28<sup>PV</sup>

**September 2024 TransTasman Angus Cattle Evaluation**

TACE	CEDir	CEDtrs	GL	BW	200	400	600	MCW	Milk	SS	DTC	CWT
<b>EBVs</b>	<b>-1.6</b>	<b>+4.6</b>	<b>-1.2</b>	<b>+5.8</b>	<b>+67</b>	<b>+121</b>	<b>+150</b>	<b>+159</b>	<b>+18</b>	<b>+1.4</b>	<b>-2.5</b>	<b>+101</b>
Acc	68%	58%	82%	82%	83%	81%	82%	78%	75%	79%	44%	70%
Perc	79	34	90	85	3	2	5	2	42	75	90	1
TACE	EMA	Rib	P8	RBY	IMF	NFI-F	Doc	Claw	Angle	Leg	\$A	\$A-L
<b>EBVs</b>	<b>+2.1</b>	<b>-0.2</b>	<b>-0.3</b>	<b>-0.6</b>	<b>+2.1</b>	<b>-0.23</b>	<b>+6</b>	<b>+0.86</b>	<b>+0.94</b>	<b>+1.02</b>	<b>\$181</b>	<b>\$362</b>
Acc	69%	69%	70%	61%	74%	61%	76%	68%	67%	61%		
Perc	91	53	49	94	52	11	95	54	43	47	72	40

Traits Observed: BWT,Genomics

Notes: Yearling Bull

Purchaser.....  
 \$.....

**Lot 147** **YALLAMBEE BLACKOUT U277<sup>PV</sup>** **YRA23U277**

Date of Birth: 6/8/2023 Register: HBR Sex: M Mating Type: ET AMF,CAF,DDF,NHF,DWF,MAF,MHF,OHF,OSF,RGC



TEHAMA REVERE<sup>#</sup>  
S POWERPOINT WS 5503<sup>PV</sup>  
S QUEEN ESSA 248<sup>#</sup>  
**Sire: NJWQ822 MILWILLAH BLACKOUT Q822<sup>PV</sup>**  
TE MANIA WARLORD W159<sup>SV</sup>  
MILWILLAH MITTAGONG D171<sup>#</sup>  
MILWILLAH MITTAGONG A36<sup>#</sup>

CONNEALY ONWARD<sup>#</sup>  
WERNER WAR PARTY 2417<sup>#</sup>  
BAAR USA LADY JAYE 489<sup>#</sup>  
**Dam: TFAN480 LANDFALL ARCHER N480<sup>PV</sup>**  
TE MANIA EMPEROR E343<sup>PV</sup>  
LANDFALL ARCHER H103<sup>#</sup>  
LANDFALL ARCHER F95<sup>SV</sup>

**September 2024 TransTasman Angus Cattle Evaluation**

TACE	CEDir	CEDtrs	GL	BW	200	400	600	MCW	Milk	SS	DTC	CWT
<b>EBVs</b>	<b>-0.2</b>	<b>+8.4</b>	<b>-5.9</b>	<b>+6.5</b>	<b>+56</b>	<b>+103</b>	<b>+134</b>	<b>+128</b>	<b>+17</b>	<b>+1.3</b>	<b>-4.2</b>	<b>+73</b>
Acc	66%	56%	82%	82%	83%	81%	81%	78%	74%	79%	41%	70%
Perc	71	5	27	92	26	20	20	15	52	78	60	34
TACE	EMA	Rib	P8	RBY	IMF	NFI-F	Doc	Claw	Angle	Leg	\$A	\$A-L
<b>EBVs</b>	<b>+12.4</b>	<b>+1.0</b>	<b>-1.1</b>	<b>+1.6</b>	<b>-0.5</b>	<b>+0.49</b>	<b>+23</b>	<b>+0.78</b>	<b>+0.86</b>	<b>+0.90</b>	<b>\$204</b>	<b>\$368</b>
Acc	69%	69%	70%	61%	73%	60%	75%	67%	67%	61%		
Perc	5	27	63	5	98	78	39	37	25	15	49	34

Traits Observed: BWT,400WT,DOC,Genomics

Notes: Yearling Bull

Purchaser.....  
\$.....

**Lot 148** **YALLAMBEE BLACKOUT U291<sup>PV</sup>** **YRA23U291**

Date of Birth: 15/8/2023 Register: HBR Sex: M Mating Type: Natural AMF,CAF,DDF,NHF,RGF



MILWILLAH LANNISTER L20<sup>PV</sup>  
MILWILLAH NARDOO N155<sup>SV</sup>  
MILWILLAH LOWAN L208<sup>SV</sup>  
**Sire: NJWR385 MILWILLAH NARDOO R385<sup>SV</sup>**  
ARDROSSAN EQUATOR A241<sup>PV</sup>  
MILWILLAH BARUNAH H178<sup>#</sup>  
MILWILLAH BARUNAH B24<sup>#</sup>

EF COMMANDO 1366<sup>PV</sup>  
MILLAH MURRAH PARATROOPER P15<sup>PV</sup>  
MILLAH MURRAH ELA M9<sup>PV</sup>  
**Dam: YRA21S34 YALLAMBEE ANGUISH S34<sup>PV</sup>**  
LAWSONS MOMENTOUS M518<sup>PV</sup>  
DUNOON ANGUISH Q245<sup>PV</sup>  
DUNOON ANGUISH M429<sup>SV</sup>

**September 2024 TransTasman Angus Cattle Evaluation**

TACE	CEDir	CEDtrs	GL	BW	200	400	600	MCW	Milk	SS	DTC	CWT
<b>EBVs</b>	<b>+3.5</b>	<b>+3.9</b>	<b>-4.8</b>	<b>+4.4</b>	<b>+58</b>	<b>+105</b>	<b>+124</b>	<b>+119</b>	<b>+16</b>	<b>+2.5</b>	<b>-5.0</b>	<b>+73</b>
Acc	61%	51%	72%	73%	74%	71%	72%	70%	64%	69%	37%	62%
Perc	40	41	43	59	19	17	38	24	59	36	41	35
TACE	EMA	Rib	P8	RBY	IMF	NFI-F	Doc	Claw	Angle	Leg	\$A	\$A-L
<b>EBVs</b>	<b>+8.5</b>	<b>+0.8</b>	<b>+0.5</b>	<b>+0.4</b>	<b>+2.1</b>	<b>+0.28</b>	<b>+6</b>	-	-	-	<b>\$228</b>	<b>\$399</b>
Acc	61%	62%	63%	55%	66%	53%	66%	-	-	55%		
Perc	26	31	35	53	52	58	94	-	-	-	22	14

Traits Observed: BWT,400WT

Notes: Yearling Bull

Purchaser.....  
\$.....

**Lot 149** **YALLAMBEE BLACKOUT U295<sup>PV</sup>** **YRA23U295**

Date of Birth: 16/8/2023 Register: HBR Sex: M Mating Type: Natural AMF,CAF,DDF,NHF,DWF,MAF,MHF,OHF,OSF,RGF



TEHAMA REVERE<sup>#</sup>  
S POWERPOINT WS 5503<sup>PV</sup>  
S QUEEN ESSA 248<sup>#</sup>  
**Sire: NJWQ822 MILWILLAH BLACKOUT Q822<sup>PV</sup>**  
TE MANIA WARLORD W159<sup>SV</sup>  
MILWILLAH MITTAGONG D171<sup>#</sup>  
MILWILLAH MITTAGONG A36<sup>#</sup>

LD CAPITALIST 316<sup>PV</sup>  
LD DIXIE ERICA 2053<sup>#</sup>  
**Dam: LSBQ10 BAYNES ABIGAIL Q10<sup>PV</sup>**  
TE MANIA EMPEROR E343<sup>PV</sup>  
BAYNES ABIGAIL J93<sup>PV</sup>  
MILLAH MURRAH ABIGAIL B10<sup>PV</sup>

**September 2024 TransTasman Angus Cattle Evaluation**

TACE	CEDir	CEDtrs	GL	BW	200	400	600	MCW	Milk	SS	DTC	CWT
<b>EBVs</b>	<b>+0.1</b>	<b>+6.4</b>	<b>-4.2</b>	<b>+7.5</b>	<b>+59</b>	<b>+107</b>	<b>+132</b>	<b>+144</b>	<b>+13</b>	<b>+2.2</b>	<b>-2.6</b>	<b>+77</b>
Acc	67%	57%	83%	83%	83%	82%	82%	78%	75%	79%	43%	70%
Perc	69	16	53	98	16	13	24	6	78	46	89	24
TACE	EMA	Rib	P8	RBY	IMF	NFI-F	Doc	Claw	Angle	Leg	\$A	\$A-L
<b>EBVs</b>	<b>+8.0</b>	<b>-1.6</b>	<b>-1.3</b>	<b>+0.8</b>	<b>+1.1</b>	<b>+0.01</b>	<b>+7</b>	<b>+0.96</b>	<b>+1.10</b>	<b>+1.20</b>	<b>\$182</b>	<b>\$353</b>
Acc	69%	69%	70%	61%	73%	60%	76%	64%	64%	61%		
Perc	31	82	67	29	79	28	93	73	79	91	72	47

Traits Observed: BWT,400WT,DOC,Genomics

Notes: Yearling Bull

Purchaser.....  
\$.....

**Lot 150** **YALLAMBEE BLACKOUT U311<sup>PV</sup>** **YRA23U311**

Date of Birth: 20/8/2023 Register: HBR Sex: M Mating Type: Natural AMF,CAF,DDF,NHF,DWF,MAF,MHF,OHF,OSF,RGC



TEHAMA REVERE#  
S POWERPOINT WS 5503<sup>PV</sup>  
S QUEEN ESSA 248#  
**Sire: NJWQ822 MILWILLAH BLACKOUT Q822<sup>PV</sup>**  
TE MANIA WARLORD W159<sup>SV</sup>  
MILWILLAH MITTAGONG D171#  
MILWILLAH MITTAGONG A36#  
  
MANDAYEN APOLLO K59<sup>PV</sup>  
BAYNES APOLLO CREED M472<sup>SV</sup>  
BAYNES ABIGAIL K104#  
**Dam: LSBQ46 BAYNES ABIGAIL Q46<sup>SV</sup>**  
MILLAH MURRAH EMPEROR J63<sup>PV</sup>  
BAYNES ABIGAIL L447#  
MILLAH MURRAH ABIGAIL J85#

**September 2024 TransTasman Angus Cattle Evaluation**

TACE	CEDir	CEDtrs	GL	BW	200	400	600	MCW	Milk	SS	DTC	CWT
<b>EBVs</b>	<b>-0.6</b>	<b>-3.1</b>	<b>-3.1</b>	<b>+6.5</b>	<b>+60</b>	<b>+108</b>	<b>+135</b>	<b>+133</b>	<b>+15</b>	<b>+3.2</b>	<b>-0.2</b>	<b>+69</b>
Acc	64%	53%	82%	81%	82%	80%	80%	76%	72%	77%	37%	68%
Perc	73	93	70	92	14	11	19	12	65	17	99	45
TACE	EMA	Rib	P8	RBY	IMF	NFI-F	Doc	Claw	Angle	Leg	\$A	\$A-L
<b>EBVs</b>	<b>+11.6</b>	<b>-1.4</b>	<b>-1.5</b>	<b>+1.4</b>	<b>+0.9</b>	<b>-0.08</b>	<b>+22</b>	<b>+0.88</b>	<b>+0.76</b>	<b>+0.92</b>	<b>\$177</b>	<b>\$323</b>
Acc	67%	67%	68%	58%	72%	58%	74%	66%	66%	58%		
Perc	7	79	70	8	83	20	44	58	10	19	76	69

Traits Observed: BWT,400WT,Genomics

Notes: Yearling Bull

Purchaser.....  
\$.....

**Lot 151** **YALLAMBEE PARA TROOPER U313<sup>PV</sup>** **YRA23U313**

Date of Birth: 20/8/2023 Register: HBR Sex: M Mating Type: Natural AMF,CAF,DDC,NHF,DWF,MAF,MHF,OHF,OSF,RGF



EF COMPLEMENT 8088<sup>PV</sup>  
EF COMMANDO 1366<sup>PV</sup>  
RIVERBEND YOUNG LUCY W1470#  
**Sire: NMMP15 MILLAH MURRAH PARATROOPER P15<sup>PV</sup>**  
MILLAH MURRAH HIGHLANDER G18<sup>SV</sup>  
MILLAH MURRAH ELA M9<sup>PV</sup>  
MILLAH MURRAH ELA K127<sup>SV</sup>  
  
BT EQUATOR 395M#  
KO 395M EQUATOR F87<sup>SV</sup>  
KOA VICKY Z60<sup>PV</sup>  
**Dam: BL077 BAYNES DANDLOO L457<sup>PV</sup>**  
VERMILION DATELINE 7078#  
ROYAL-LINE H333<sup>SV</sup>  
FORRES ROYAL-LINE B28<sup>PV</sup>

**WITHDRAWN**

**September 2024 TransTasman Angus Cattle Evaluation**

TACE	CEDir	CEDtrs	GL	BW	200	400	600	MCW	Milk	SS	DTC	CWT
<b>EBVs</b>	<b>+5.7</b>	<b>+4.6</b>	<b>-7.5</b>	<b>+2.1</b>	<b>+51</b>	<b>+86</b>	<b>+112</b>	<b>+95</b>	<b>+13</b>	<b>+1.9</b>	<b>-4.7</b>	<b>+67</b>
Acc	70%	61%	83%	83%	84%	82%	82%	80%	77%	80%	45%	72%
Perc	20	34	11	14	50	68	65	62	80	58	48	51
TACE	EMA	Rib	P8	RBY	IMF	NFI-F	Doc	Claw	Angle	Leg	\$A	\$A-L
<b>EBVs</b>	<b>+5.4</b>	<b>-2.8</b>	<b>-3.0</b>	<b>+1.1</b>	<b>+1.0</b>	<b>+0.27</b>	<b>+16</b>	<b>+1.00</b>	<b>+0.98</b>	<b>+1.10</b>	<b>\$196</b>	<b>\$342</b>
Acc	71%	71%	72%	64%	75%	63%	79%	69%	69%	64%		
Perc	61	95	88	16	81	56	67	80	53	72	58	56

Traits Observed: BWT,400WT,Genomics

Notes: Yearling Bull

Purchaser.....  
\$.....

**Lot 152** **YALLAMBEE DANDLOO U320<sup>PV</sup>** **YRA23U320**

Date of Birth: 23/8/2023 Register: HBR Sex: M Mating Type: ET AMF,CAF,DDF,NHF,DWF,MAF,MHF,OHF,OSF,RGC



TEHAMA REVERE#  
S POWERPOINT WS 5503<sup>PV</sup>  
S QUEEN ESSA 248#  
**Sire: NJWQ822 MILWILLAH BLACKOUT Q822<sup>PV</sup>**  
TE MANIA WARLORD W159<sup>SV</sup>  
MILWILLAH MITTAGONG D171#  
MILWILLAH MITTAGONG A36#  
  
LD CAPITALIST 316<sup>PV</sup>  
LD DIXIE ERICA 2053#  
**Dam: LSBP42 BAYNES DANDLOO P42<sup>PV</sup>**  
VERMILION DATELINE 7078#  
OLD KENTUCKY ROYAL-LINE H333<sup>SV</sup>  
FORRES ROYAL-LINE B28<sup>PV</sup>

**September 2024 TransTasman Angus Cattle Evaluation**

TACE	CEDir	CEDtrs	GL	BW	200	400	600	MCW	Milk	SS	DTC	CWT
<b>EBVs</b>	<b>+2.5</b>	<b>+4.4</b>	<b>-2.5</b>	<b>+4.9</b>	<b>+56</b>	<b>+104</b>	<b>+132</b>	<b>+138</b>	<b>+16</b>	<b>+1.3</b>	<b>-4.2</b>	<b>+80</b>
Acc	62%	53%	73%	73%	74%	73%	73%	70%	65%	69%	41%	64%
Perc	49	36	78	70	25	17	24	8	60	78	60	18
TACE	EMA	Rib	P8	RBY	IMF	NFI-F	Doc	Claw	Angle	Leg	\$A	\$A-L
<b>EBVs</b>	<b>+6.4</b>	<b>-0.2</b>	<b>-0.1</b>	<b>+0.6</b>	<b>+0.6</b>	<b>+0.06</b>	<b>+12</b>	<b>+0.94</b>	<b>+0.90</b>	<b>+1.14</b>	<b>\$189</b>	<b>\$364</b>
Acc	62%	63%	64%	57%	67%	55%	67%	68%	68%	57%		
Perc	49	53	45	41	88	33	81	70	33	81	65	38

Traits Observed: BWT,400WT

Notes: Yearling Bull

Purchaser.....  
\$.....

# ET calves with their Recipient Cow



## Lot 153 YALLAMBEE ABIGAIL V71# YRA24V71

Date of Birth: 23/7/2024 Register: HBR Sex: F Mating Type: ET AMF, CAFU, DDF, NHF, RGF

Sire: NJWR318 MILWILLAH POWERPOINT R318<sup>SV</sup>  
 TEHAMA REVERE#  
 S POWERPOINT WS 5503<sup>PV</sup>  
 S QUEEN ESSA 248#  
 MILWILLAH REALITY K12<sup>PV</sup>  
 MILWILLAH BARUNAH N210#  
 MILWILLAH BARUNAH K465#

Dam: LSBQ10 BAYNES ABIGAIL Q10<sup>PV</sup>  
 CONNEALY CAPITALIST 028#  
 LD CAPITALIST 316<sup>PV</sup>  
 LD DIXIE ERICA 2053#  
 TE MANIA EMPEROR E343<sup>PV</sup>  
 BAYNES ABIGAIL J93<sup>PV</sup>  
 MILLAH MURRAH ABIGAIL B10<sup>PV</sup>

### September 2024 TransTasman Angus Cattle Evaluation

TACE	CEDir	CEDtrs	GL	BW	200	400	600	MCW	Milk	SS	DTC	CWT
<b>EBVs</b>	<b>+1.8</b>	<b>+8.5</b>	<b>-2.8</b>	<b>+5.7</b>	<b>+60</b>	<b>+111</b>	<b>+139</b>	<b>+134</b>	<b>+15</b>	<b>+2.4</b>	<b>-4.2</b>	<b>+83</b>
Acc	61%	52%	72%	73%	74%	72%	72%	70%	65%	68%	39%	63%
Perc	55	4	75	84	15	8	13	11	65	39	60	13
TACE	EMA	Rib	P8	RBY	IMF	NFI-F	Doc	Claw	Angle	Leg	\$A	\$A-L
<b>EBVs</b>	<b>+3.0</b>	<b>+1.5</b>	<b>+2.2</b>	<b>-0.5</b>	<b>+1.7</b>	<b>+0.12</b>	<b>+14</b>	-	-	-	<b>\$205</b>	<b>\$385</b>
Acc	61%	62%	63%	55%	66%	53%	65%	-	-	55%		
Perc	85	19	14	92	63	39	75	-	-	-	48	22

Traits Observed: BWT

Notes: 3 year old Angus Recipient Cow YRAS449

Purchaser.....  
 \$.....

## Lot 154 YRA24V72

PLEASE REFER TO SUPPLEMENTARY SHEET.

Notes: 5 year old Angus Recipient Cow YRAQ131

Purchaser.....  
 \$.....

## Lot 155 YALLAMBEE ARCHER V73<sup>PV</sup> YRA24V73

Date of Birth: 23/7/2024 Register: HBR Sex: F Mating Type: ET AMF, CAF, DDF, NHF, RGF

Sire: NJWR318 MILWILLAH POWERPOINT R318<sup>SV</sup>  
 TEHAMA REVERE#  
 S POWERPOINT WS 5503<sup>PV</sup>  
 S QUEEN ESSA 248#  
 MILWILLAH REALITY K12<sup>PV</sup>  
 MILWILLAH BARUNAH N210#  
 MILWILLAH BARUNAH K465#

Dam: YRA21S73 YALLAMBEE ARCHER S73<sup>PV</sup>  
 EF COMMANDO 1366<sup>PV</sup>  
 MILLAH MURRAH PARATROOPER P15<sup>PV</sup>  
 MILLAH MURRAH ELA M9<sup>PV</sup>  
 LANDFALL ABERDEEN H557<sup>SV</sup>  
 LANDFALL ARCHER K260<sup>SV</sup>  
 LANDFALL ARCHER H397#

### September 2024 TransTasman Angus Cattle Evaluation

TACE	CEDir	CEDtrs	GL	BW	200	400	600	MCW	Milk	SS	DTC	CWT
<b>EBVs</b>	<b>-3.5</b>	<b>+7.2</b>	<b>-4.5</b>	<b>+6.4</b>	<b>+63</b>	<b>+116</b>	<b>+142</b>	<b>+129</b>	<b>+15</b>	<b>+2.9</b>	<b>-4.0</b>	<b>+83</b>
Acc	59%	49%	71%	72%	73%	71%	71%	69%	63%	67%	34%	61%
Perc	87	11	48	91	8	4	11	15	63	24	65	12
TACE	EMA	Rib	P8	RBY	IMF	NFI-F	Doc	Claw	Angle	Leg	\$A	\$A-L
<b>EBVs</b>	<b>+7.5</b>	<b>-0.4</b>	<b>-0.3</b>	<b>+0.3</b>	<b>+2.1</b>	<b>-0.08</b>	<b>+26</b>	-	-	-	<b>\$219</b>	<b>\$384</b>
Acc	60%	61%	61%	54%	64%	51%	64%	-	-	54%		
Perc	36	58	49	59	52	20	28	-	-	-	31	23

Traits Observed: BWT

Notes: 3 year old Angus Recipient Cow YRAS468

Purchaser.....  
 \$.....

**Lot 156** **YALLAMBEE ARCHER V75#** **YRA24V75**

Date of Birth: 24/7/2024 Register: HBR Sex: F Mating Type: ET AMFU, CAFU, DDFU, NHFU

Sire: NJWR318 MILWILLAH POWERPOINT R318<sup>SV</sup>  
 TEHAMA REVERE#  
 S POWERPOINT WS 5503<sup>PV</sup>  
 S QUEEN ESSA 248#  
 MILWILLAH REALITY K12<sup>PV</sup>  
 MILWILLAH BARUNAH N210#  
 MILWILLAH BARUNAH K465#

Dam: YRA21S73 YALLAMBEE ARCHER S73<sup>PV</sup>  
 EF COMMANDO 1366<sup>PV</sup>  
 MILLAH MURRAH PARATROOPER P15<sup>PV</sup>  
 MILLAH MURRAH ELA M9<sup>PV</sup>  
 LANDFALL ABERDEEN H557<sup>SV</sup>  
 LANDFALL ARCHER K260<sup>SV</sup>  
 LANDFALL ARCHER H397#

**September 2024 TransTasman Angus Cattle Evaluation**

TACE	CEDir	CEDtrs	GL	BW	200	400	600	MCW	Milk	SS	DTC	CWT
EBVs	-	-	-	-	-	-	-	-	-	-	-	-
Acc	-	-	-	-	-	-	-	-	-	-	-	-
Perc	-	-	-	-	-	-	-	-	-	-	-	-
TACE	EMA	Rib	P8	RBY	IMF	NFI-F	Doc	Claw	Angle	Leg	\$A	\$A-L
EBVs	-	-	-	-	-	-	-	-	-	-	-	-
Acc	-	-	-	-	-	-	-	-	-	-	-	-
Perc	-	-	-	-	-	-	-	-	-	-	-	-

Traits Observed: None

Notes: 3 year old Angus Recipient Cow YRAS313. Please refer to Supplementary Sheet

Purchaser.....  
 \$.....

**Lot 157** **YALLAMBEE VICTA V77<sup>PV</sup>** **YRA24V77**

Date of Birth: 25/7/2024 Register: HBR Sex: M Mating Type: ET AMF, CAF, DDF, NHF, RGF

Sire: NJWR318 MILWILLAH POWERPOINT R318<sup>SV</sup>  
 TEHAMA REVERE#  
 S POWERPOINT WS 5503<sup>PV</sup>  
 S QUEEN ESSA 248#  
 MILWILLAH REALITY K12<sup>PV</sup>  
 MILWILLAH BARUNAH N210#  
 MILWILLAH BARUNAH K465#

Dam: LSBQ10 BAYNES ABIGAIL Q10<sup>PV</sup>  
 CONNEALY CAPITALIST 028#  
 LD CAPITALIST 316<sup>PV</sup>  
 LD DIXIE ERICA 2053#  
 TE MANIA EMPEROR E343<sup>PV</sup>  
 BAYNES ABIGAIL J93<sup>PV</sup>  
 MILLAH MURRAH ABIGAIL B10<sup>PV</sup>

**September 2024 TransTasman Angus Cattle Evaluation**

TACE	CEDir	CEDtrs	GL	BW	200	400	600	MCW	Milk	SS	DTC	CWT
EBVs	+1.0	+8.3	-2.6	+6.1	+61	+112	+142	+137	+15	+2.4	-4.2	+84
Acc	61%	52%	72%	73%	74%	72%	72%	70%	65%	68%	39%	63%
Perc	62	5	77	89	12	7	11	9	67	39	60	11
TACE	EMA	Rib	P8	RBY	IMF	NFI-F	Doc	Claw	Angle	Leg	\$A	\$A-L
EBVs	+3.0	+1.4	+2.1	-0.5	+1.6	+0.10	+14	-	-	-	\$203	\$383
Acc	61%	62%	63%	55%	66%	53%	65%	-	-	55%	-	-
Perc	85	20	14	92	66	37	75	-	-	-	50	23

Traits Observed: BWT

Notes: 3 year old Angus Recipient Cow YRAS424

Purchaser.....  
 \$.....

**Lot 158** **YALLAMBEE POWERPOINT V88<sup>PV</sup>** **YRA24V88**

Date of Birth: 27/7/2024 Register: HBR Sex: M Mating Type: ET AMF, CAF, DDF, NHF, RGF

Sire: NJWR318 MILWILLAH POWERPOINT R318<sup>SV</sup>  
 TEHAMA REVERE#  
 S POWERPOINT WS 5503<sup>PV</sup>  
 S QUEEN ESSA 248#  
 MILWILLAH REALITY K12<sup>PV</sup>  
 MILWILLAH BARUNAH N210#  
 MILWILLAH BARUNAH K465#

Dam: LSBQ10 BAYNES ABIGAIL Q10<sup>PV</sup>  
 CONNEALY CAPITALIST 028#  
 LD CAPITALIST 316<sup>PV</sup>  
 LD DIXIE ERICA 2053#  
 TE MANIA EMPEROR E343<sup>PV</sup>  
 BAYNES ABIGAIL J93<sup>PV</sup>  
 MILLAH MURRAH ABIGAIL B10<sup>PV</sup>

**September 2024 TransTasman Angus Cattle Evaluation**

TACE	CEDir	CEDtrs	GL	BW	200	400	600	MCW	Milk	SS	DTC	CWT
EBVs	+1.9	+8.5	-2.8	+5.7	+60	+111	+140	+134	+15	+2.4	-4.2	+83
Acc	61%	52%	72%	73%	74%	72%	72%	70%	65%	68%	39%	63%
Perc	54	4	75	84	15	8	13	11	65	39	60	13
TACE	EMA	Rib	P8	RBY	IMF	NFI-F	Doc	Claw	Angle	Leg	\$A	\$A-L
EBVs	+3.0	+1.5	+2.2	-0.5	+1.7	+0.11	+14	-	-	-	\$205	\$385
Acc	61%	62%	63%	55%	66%	53%	65%	-	-	55%	-	-
Perc	85	19	14	92	63	38	75	-	-	-	47	22

Traits Observed: BWT

Notes: 5 year old Angus Recipient Cow YRAQ174

Purchaser.....  
 \$.....

**Lot 159** **YALLAMBEE LOUISE V89<sup>PV</sup>** **YRA24V89**

**PLEASE REFER TO SUPPLEMENTARY SHEET.**

Notes: 3 year old Angus Recipient Cow YRAS332.

Purchaser.....  
 \$.....



**Lot 160** **YALLAMBEE ABIGAIL V90<sup>PV</sup>** **YRA24V90**

Date of Birth: 27/7/2024 Register: HBR Sex: F Mating Type: ET AMF, CAF, DDF, NHF, RGF

Sire: NJWR318 MILWILLAH POWERPOINT R318<sup>SV</sup>  
 TEHAMA REVERE\*  
 S POWERPOINT WS 5503<sup>PV</sup>  
 S QUEEN ESSA 248\*  
 MILWILLAH REALITY K12<sup>PV</sup>  
 MILWILLAH BARUNAH N210\*  
 MILWILLAH BARUNAH K465#

Dam: LSBQ10 BAYNES ABIGAIL Q10<sup>PV</sup>  
 CONNEALY CAPITALIST 028\*  
 LD CAPITALIST 316<sup>PV</sup>  
 LD DIXIE ERICA 2053\*  
 TE MANIA EMPEROR E343<sup>PV</sup>  
 BAYNES ABIGAIL J93<sup>PV</sup>  
 MILLAH MURRAH ABIGAIL B10<sup>PV</sup>

**September 2024 TransTasman Angus Cattle Evaluation**

TACE	CEDir	CEDtrs	GL	BW	200	400	600	MCW	Milk	SS	DTC	CWT
<b>EBVs</b>	<b>+0.9</b>	<b>+8.3</b>	<b>-2.6</b>	<b>+6.1</b>	<b>+61</b>	<b>+112</b>	<b>+142</b>	<b>+137</b>	<b>+15</b>	<b>+2.4</b>	<b>-4.2</b>	<b>+84</b>
Acc	61%	52%	72%	73%	74%	72%	72%	70%	65%	68%	39%	63%
Perc	63	5	77	89	12	7	11	9	67	39	60	12
TACE	EMA	Rib	P8	RBY	IMF	NFI-F	Doc	Claw	Angle	Leg	\$A	\$A-L
<b>EBVs</b>	<b>+3.0</b>	<b>+1.4</b>	<b>+2.1</b>	<b>-0.5</b>	<b>+1.6</b>	<b>+0.10</b>	<b>+14</b>	-	-	-	<b>\$203</b>	<b>\$383</b>
Acc	61%	62%	63%	55%	66%	53%	65%	-	-	55%		
Perc	85	20	14	92	66	37	75	-	-	-	50	24

Traits Observed: BWT

Notes: 3 year old Angus Recipient Cow YRAS447

Purchaser.....

\$.....

**Lot 161** **YALLAMBEE ABIGAIL V95<sup>PV</sup>** **YRA24V95**

Date of Birth: 29/7/2024 Register: HBR Sex: F Mating Type: ET AMF, CAF, DDF, NHF, RGF

Sire: NJWR318 MILWILLAH POWERPOINT R318<sup>SV</sup>  
 TEHAMA REVERE\*  
 S POWERPOINT WS 5503<sup>PV</sup>  
 S QUEEN ESSA 248\*  
 MILWILLAH REALITY K12<sup>PV</sup>  
 MILWILLAH BARUNAH N210\*  
 MILWILLAH BARUNAH K465#

Dam: LSBQ10 BAYNES ABIGAIL Q10<sup>PV</sup>  
 CONNEALY CAPITALIST 028\*  
 LD CAPITALIST 316<sup>PV</sup>  
 LD DIXIE ERICA 2053\*  
 TE MANIA EMPEROR E343<sup>PV</sup>  
 BAYNES ABIGAIL J93<sup>PV</sup>  
 MILLAH MURRAH ABIGAIL B10<sup>PV</sup>

**September 2024 TransTasman Angus Cattle Evaluation**

TACE	CEDir	CEDtrs	GL	BW	200	400	600	MCW	Milk	SS	DTC	CWT
<b>EBVs</b>	<b>+1.2</b>	<b>+8.4</b>	<b>-2.7</b>	<b>+6.0</b>	<b>+60</b>	<b>+112</b>	<b>+141</b>	<b>+136</b>	<b>+15</b>	<b>+2.4</b>	<b>-4.2</b>	<b>+84</b>
Acc	61%	52%	72%	73%	74%	72%	72%	70%	65%	68%	39%	63%
Perc	60	5	76	87	13	7	12	9	67	39	60	12
TACE	EMA	Rib	P8	RBY	IMF	NFI-F	Doc	Claw	Angle	Leg	\$A	\$A-L
<b>EBVs</b>	<b>+3.0</b>	<b>+1.4</b>	<b>+2.1</b>	<b>-0.5</b>	<b>+1.6</b>	<b>+0.11</b>	<b>+14</b>	-	-	-	<b>\$202</b>	<b>\$382</b>
Acc	61%	62%	63%	55%	66%	53%	65%	-	-	55%		
Perc	85	20	14	92	66	38	75	-	-	-	51	24

Traits Observed: BWT

Notes: 4 year old Red Angus Recipient Cow YRAR50

Purchaser.....

\$.....

**Lot 162** **YALLAMBEE POWERPOINT V96<sup>PV</sup>** **YRA24V96**

Date of Birth: 29/7/2024 Register: HBR Sex: M Mating Type: ET AMF, CAF, DDF, NHF, RGF

Sire: NJWR318 MILWILLAH POWERPOINT R318<sup>SV</sup>  
 TEHAMA REVERE\*  
 S POWERPOINT WS 5503<sup>PV</sup>  
 S QUEEN ESSA 248\*  
 MILWILLAH REALITY K12<sup>PV</sup>  
 MILWILLAH BARUNAH N210\*  
 MILWILLAH BARUNAH K465#

Dam: LSBQ10 BAYNES ABIGAIL Q10<sup>PV</sup>  
 CONNEALY CAPITALIST 028\*  
 LD CAPITALIST 316<sup>PV</sup>  
 LD DIXIE ERICA 2053\*  
 TE MANIA EMPEROR E343<sup>PV</sup>  
 BAYNES ABIGAIL J93<sup>PV</sup>  
 MILLAH MURRAH ABIGAIL B10<sup>PV</sup>

**September 2024 TransTasman Angus Cattle Evaluation**

TACE	CEDir	CEDtrs	GL	BW	200	400	600	MCW	Milk	SS	DTC	CWT
<b>EBVs</b>	<b>+1.5</b>	<b>+8.4</b>	<b>-2.7</b>	<b>+5.9</b>	<b>+60</b>	<b>+112</b>	<b>+141</b>	<b>+136</b>	<b>+15</b>	<b>+2.4</b>	<b>-4.2</b>	<b>+83</b>
Acc	61%	52%	72%	73%	74%	72%	72%	70%	65%	68%	39%	63%
Perc	58	5	76	86	13	7	12	10	67	39	60	12
TACE	EMA	Rib	P8	RBY	IMF	NFI-F	Doc	Claw	Angle	Leg	\$A	\$A-L
<b>EBVs</b>	<b>+3.0</b>	<b>+1.4</b>	<b>+2.1</b>	<b>-0.5</b>	<b>+1.7</b>	<b>+0.11</b>	<b>+14</b>	-	-	-	<b>\$204</b>	<b>\$384</b>
Acc	61%	62%	63%	55%	66%	53%	65%	-	-	55%		
Perc	85	20	14	92	63	38	75	-	-	-	49	23

Traits Observed: BWT

Notes: 5 year old Angus Recipient Cow YRAQ103

Purchaser.....

\$.....

**Lot 163** **YALLAMBEE POWERPOINT V104<sup>PV</sup>** **YRA24V104**

Date of Birth: 31/7/2024 Register: HBR Sex: M Mating Type: ET AMF, CAF, DDF, NHF, RGF

Sire: NJWR318 MILWILLAH POWERPOINT R318<sup>SV</sup>  
 TEHAMA REVERE\*  
 S POWERPOINT WS 5503<sup>PV</sup>  
 S QUEEN ESSA 248\*  
 MILWILLAH REALITY K12<sup>PV</sup>  
 MILWILLAH BARUNAH N210\*  
 MILWILLAH BARUNAH K465#

Dam: LSBQ10 BAYNES ABIGAIL Q10<sup>PV</sup>  
 CONNEALY CAPITALIST 028\*  
 LD CAPITALIST 316<sup>PV</sup>  
 LD DIXIE ERICA 2053\*  
 TE MANIA EMPEROR E343<sup>PV</sup>  
 BAYNES ABIGAIL J93<sup>PV</sup>  
 MILLAH MURRAH ABIGAIL B10<sup>PV</sup>

**September 2024 TransTasman Angus Cattle Evaluation**

TACE	CEDir	CEDtrs	GL	BW	200	400	600	MCW	Milk	SS	DTC	CWT
<b>EBVs</b>	<b>+1.0</b>	<b>+8.3</b>	<b>-2.6</b>	<b>+6.1</b>	<b>+61</b>	<b>+112</b>	<b>+142</b>	<b>+137</b>	<b>+15</b>	<b>+2.4</b>	<b>-4.2</b>	<b>+84</b>
Acc	61%	52%	72%	73%	74%	72%	72%	70%	65%	68%	39%	63%
Perc	62	5	77	89	12	7	11	9	67	39	60	11
TACE	EMA	Rib	P8	RBY	IMF	NFI-F	Doc	Claw	Angle	Leg	\$A	\$A-L
<b>EBVs</b>	<b>+3.0</b>	<b>+1.4</b>	<b>+2.1</b>	<b>-0.5</b>	<b>+1.6</b>	<b>+0.10</b>	<b>+14</b>	-	-	-	<b>\$203</b>	<b>\$383</b>
Acc	61%	62%	63%	55%	66%	53%	65%	-	-	55%		
Perc	85	20	14	92	66	37	75	-	-	-	50	23

Traits Observed: BWT

Notes: 3 year old Angus Recipient Cow YRAS372

Purchaser.....

\$.....

**Lot 164** **YALLAMBEE TYSON V109<sup>PV</sup>** **YRA24V109**

Date of Birth: 7/8/2024 Register: HBR Sex: M Mating Type: ET AMF, CAF, DDF, NHF, RGF

Sire: NJW22T352 MILWILLAH TYSON T352<sup>SV</sup>  
 TE MANIA KIRBY K138<sup>PV</sup>  
 TE MANIA PHEASANTRY P1479<sup>PV</sup>  
 TE MANIA DANDLOO L256<sup>PV</sup>  
 MILWILLAH BARUNAH N286<sup>#</sup>  
 MILWILLAH BARUNAH E12<sup>PV</sup>

Dam: YRA21S46 YALLAMBEE ABIGAIL S46<sup>PV</sup>  
 MANDAYEN EDMUND M449<sup>SV</sup>  
 BAYNES QUICK FIX Q1<sup>PV</sup>  
 BAYNES ABIGAIL N403<sup>PV</sup>  
 BAYNES APOLLO CREED M472<sup>SV</sup>  
 BAYNES ABIGAIL Q46<sup>SV</sup>  
 BAYNES ABIGAIL L447<sup>#</sup>

**September 2024 TransTasman Angus Cattle Evaluation**

TACE	CEDir	CEDtrs	GL	BW	200	400	600	MCW	Milk	SS	DTC	CWT
EBVs	-	-	-	-	-	-	-	-	-	-	-	-
Acc	-	-	-	-	-	-	-	-	-	-	-	-
Perc	-	-	-	-	-	-	-	-	-	-	-	-
TACE	EMA	Rib	P8	RBY	IMF	NFI-F	Doc	Claw	Angle	Leg	\$A	\$A-L
EBVs	-	-	-	-	-	-	-	-	-	-	-	-
Acc	-	-	-	-	-	-	-	-	-	-	-	-
Perc	-	-	-	-	-	-	-	-	-	-	-	-

Traits Observed: None

Notes: 5 year old Angus Recipient Cow YRAQ042. Please refer to Supplementary Sheet

Purchaser.....  
 \$.....

**Lot 165** **YALLAMBEE TYSON V112<sup>PV</sup>** **YRA24V112**

Date of Birth: 9/8/2024 Register: HBR Sex: M Mating Type: ET AMF, CAF, DDF, NHF, RGF

Sire: NJW22T352 MILWILLAH TYSON T352<sup>SV</sup>  
 TE MANIA KIRBY K138<sup>PV</sup>  
 TE MANIA PHEASANTRY P1479<sup>PV</sup>  
 TE MANIA DANDLOO L256<sup>PV</sup>  
 MILWILLAH BARUNAH N286<sup>#</sup>  
 MILWILLAH BARUNAH E12<sup>PV</sup>

Dam: YRA21S46 YALLAMBEE ABIGAIL S46<sup>PV</sup>  
 MANDAYEN EDMUND M449<sup>SV</sup>  
 BAYNES QUICK FIX Q1<sup>PV</sup>  
 BAYNES ABIGAIL N403<sup>PV</sup>  
 BAYNES APOLLO CREED M472<sup>SV</sup>  
 BAYNES ABIGAIL Q46<sup>SV</sup>  
 BAYNES ABIGAIL L447<sup>#</sup>

**September 2024 TransTasman Angus Cattle Evaluation**

TACE	CEDir	CEDtrs	GL	BW	200	400	600	MCW	Milk	SS	DTC	CWT
EBVs	-	-	-	-	-	-	-	-	-	-	-	-
Acc	-	-	-	-	-	-	-	-	-	-	-	-
Perc	-	-	-	-	-	-	-	-	-	-	-	-
TACE	EMA	Rib	P8	RBY	IMF	NFI-F	Doc	Claw	Angle	Leg	\$A	\$A-L
EBVs	-	-	-	-	-	-	-	-	-	-	-	-
Acc	-	-	-	-	-	-	-	-	-	-	-	-
Perc	-	-	-	-	-	-	-	-	-	-	-	-

Traits Observed: None

Notes: 3 year old Angus Recipient Cow YRA21S24. Please refer to Supplementary Sheet

Purchaser.....  
 \$.....

**Lot 166** **YALLAMBEE ABIGAIL V113<sup>PV</sup>** **YRA24V113**

Date of Birth: 9/8/2024 Register: HBR Sex: F Mating Type: ET AMF, CAF, DDF, NHF, RGF

Sire: NJWQ822 MILWILLAH BLACKOUT Q822<sup>PV</sup>  
 TEHAMA REVERE<sup>#</sup>  
 S POWERPOINT WS 5503<sup>PV</sup>  
 S QUEEN ESSA 248<sup>#</sup>  
 MILWILLAH MITTAGONG D171<sup>#</sup>  
 MILWILLAH MITTAGONG A36<sup>#</sup>

Dam: YRA21S46 YALLAMBEE ABIGAIL S46<sup>PV</sup>  
 MANDAYEN EDMUND M449<sup>SV</sup>  
 BAYNES QUICK FIX Q1<sup>PV</sup>  
 BAYNES ABIGAIL N403<sup>PV</sup>  
 BAYNES APOLLO CREED M472<sup>SV</sup>  
 BAYNES ABIGAIL Q46<sup>SV</sup>  
 BAYNES ABIGAIL L447<sup>#</sup>

**September 2024 TransTasman Angus Cattle Evaluation**

TACE	CEDir	CEDtrs	GL	BW	200	400	600	MCW	Milk	SS	DTC	CWT
EBVs	-	-	-	-	-	-	-	-	-	-	-	-
Acc	-	-	-	-	-	-	-	-	-	-	-	-
Perc	-	-	-	-	-	-	-	-	-	-	-	-
TACE	EMA	Rib	P8	RBY	IMF	NFI-F	Doc	Claw	Angle	Leg	\$A	\$A-L
EBVs	-	-	-	-	-	-	-	-	-	-	-	-
Acc	-	-	-	-	-	-	-	-	-	-	-	-
Perc	-	-	-	-	-	-	-	-	-	-	-	-

Traits Observed: None

Notes: 5 year old Angus Recipient Cow YRAQ040. Please refer to Supplementary Sheet

Purchaser.....  
 \$.....

**Lot 167** **YALLAMBEE TYSON V114<sup>PV</sup>** **YRA24V114**

Date of Birth: 9/8/2024 Register: HBR Sex: M Mating Type: ET AMF, CAF, DDF, NHF, RGF

Sire: NJW22T352 MILWILLAH TYSON T352<sup>SV</sup>  
 TE MANIA KIRBY K138<sup>PV</sup>  
 TE MANIA PHEASANTRY P1479<sup>PV</sup>  
 TE MANIA DANDLOO L256<sup>PV</sup>  
 MILWILLAH BARUNAH N286<sup>#</sup>  
 MILWILLAH BARUNAH E12<sup>PV</sup>

Dam: BHRQ245 DUNOON ANGUISH Q245<sup>PV</sup>  
 G A R MOMENTUM<sup>PV</sup>  
 LAWSONS MOMENTOUS M518<sup>PV</sup>  
 LAWSONS AFRICA H229<sup>SV</sup>  
 DUNOON HASTY H512<sup>SV</sup>  
 DUNOON ANGUISH M429<sup>SV</sup>  
 DUNOON ANGUISH K084<sup>#</sup>

**September 2024 TransTasman Angus Cattle Evaluation**

TACE	CEDir	CEDtrs	GL	BW	200	400	600	MCW	Milk	SS	DTC	CWT
EBVs	-	-	-	-	-	-	-	-	-	-	-	-
Acc	-	-	-	-	-	-	-	-	-	-	-	-
Perc	-	-	-	-	-	-	-	-	-	-	-	-
TACE	EMA	Rib	P8	RBY	IMF	NFI-F	Doc	Claw	Angle	Leg	\$A	\$A-L
EBVs	-	-	-	-	-	-	-	-	-	-	-	-
Acc	-	-	-	-	-	-	-	-	-	-	-	-
Perc	-	-	-	-	-	-	-	-	-	-	-	-

Traits Observed: None

Notes: 5 year old Angus Recipient Cow YRAQ029. Please refer to Supplementary Sheet

Purchaser.....  
 \$.....

**Lot 168** **YALLAMBEE TYSON V115<sup>PV</sup>** **YRA24V115**

Date of Birth: 11/8/2024 Register: HBR Sex: M Mating Type: ET AMF, CAF, DDF, NHF, RGF

TE MANIA KIRBY K138<sup>PV</sup>  
 TE MANIA PHEASANTRY P1479<sup>PV</sup>  
 TE MANIA DANDLOO L256<sup>PV</sup>  
**Sire: NJW22T352 MILWILLAH TYSON T352<sup>SV</sup>**  
 KOUPALS B&B IDENTITY<sup>SV</sup>  
 MILWILLAH BARUNAH N286<sup>#</sup>  
 MILWILLAH BARUNAH E12<sup>PV</sup>

G A R MOMENTUM<sup>PV</sup>  
 LAWSONS MOMENTOUS M518<sup>PV</sup>  
 LAWSONS AFRICA H229<sup>SV</sup>  
**Dam: BHRQ245 DUNOON ANGUISH Q245<sup>PV</sup>**  
 DUNOON HASTY H512<sup>SV</sup>  
 DUNOON ANGUISH M429<sup>SV</sup>  
 DUNOON ANGUISH K084<sup>#</sup>

**September 2024 TransTasman Angus Cattle Evaluation**

TACE	CEDir	CEDtrs	GL	BW	200	400	600	MCW	Milk	SS	DTC	CWT
<b>EBVs</b>	-	-	-	-	-	-	-	-	-	-	-	-
Acc	-	-	-	-	-	-	-	-	-	-	-	-
Perc	-	-	-	-	-	-	-	-	-	-	-	-
TACE	EMA	Rib	P8	RBY	IMF	NFI-F	Doc	Claw	Angle	Leg	\$A	\$A-L
<b>EBVs</b>	-	-	-	-	-	-	-	-	-	-	-	-
Acc	-	-	-	-	-	-	-	-	-	-	-	-
Perc	-	-	-	-	-	-	-	-	-	-	-	-

Traits Observed: None  
**Notes:** 5 year old Angus Recipient Cow YRAQ011. Please refer to Supplementary Sheet  
 Purchaser.....  
 \$.....

**Lot 169** **YALLAMBEE TYSON V117<sup>PV</sup>** **YRA24V117**

Date of Birth: 11/8/2024 Register: HBR Sex: M Mating Type: ET AMF, CAF, DDF, NHF, RGF

TEHAMA REVERE<sup>#</sup>  
 S POWERPOINT WS 5503<sup>PV</sup>  
 S QUEEN ESSA 248<sup>#</sup>  
**Sire: NJWQ822 MILWILLAH BLACKOUT Q822<sup>PV</sup>**  
 TE MANIA WARLORD W159<sup>SV</sup>  
 MILWILLAH MITTAGONG D171<sup>#</sup>  
 MILWILLAH MITTAGONG A36<sup>#</sup>

MANDAYEN EDMUND M449<sup>SV</sup>  
 BAYNES QUICK FIX Q1<sup>PV</sup>  
 BAYNES ABIGAIL N403<sup>PV</sup>  
**Dam: YRA21S46 YALLAMBEE ABIGAIL S46<sup>PV</sup>**  
 BAYNES APOLLO CREED M472<sup>SV</sup>  
 BAYNES ABIGAIL Q46<sup>SV</sup>  
 BAYNES ABIGAIL L447<sup>#</sup>

**September 2024 TransTasman Angus Cattle Evaluation**

TACE	CEDir	CEDtrs	GL	BW	200	400	600	MCW	Milk	SS	DTC	CWT
<b>EBVs</b>	-	-	-	-	-	-	-	-	-	-	-	-
Acc	-	-	-	-	-	-	-	-	-	-	-	-
Perc	-	-	-	-	-	-	-	-	-	-	-	-
TACE	EMA	Rib	P8	RBY	IMF	NFI-F	Doc	Claw	Angle	Leg	\$A	\$A-L
<b>EBVs</b>	-	-	-	-	-	-	-	-	-	-	-	-
Acc	-	-	-	-	-	-	-	-	-	-	-	-
Perc	-	-	-	-	-	-	-	-	-	-	-	-

Traits Observed: None  
**Notes:** 5 year old Angus Recipient Cow YRAQ007. Please refer to Supplementary Sheet  
 Purchaser.....  
 \$.....

**Lot 170** **YALLAMBEE LOUISE V121<sup>PV</sup>** **YRA24V121**

**PLEASE REFER TO SUPPLEMENTARY SHEET.**

**Notes:** 5 year old Angus Recipient Cow YRAQ021.  
 Purchaser.....  
 \$.....

**Lot 171** **YALLAMBEE BLACKOUT V122<sup>PV</sup>** **YRA24V122**

Date of Birth: 13/8/2024 Register: HBR Sex: M Mating Type: ET AMF, CAF, DDF, NHF, RGF

TE MANIA KIRBY K138<sup>PV</sup>  
 TE MANIA PHEASANTRY P1479<sup>PV</sup>  
 TE MANIA DANDLOO L256<sup>PV</sup>  
**Sire: NJW22T352 MILWILLAH TYSON T352<sup>SV</sup>**  
 KOUPALS B&B IDENTITY<sup>SV</sup>  
 MILWILLAH BARUNAH N286<sup>#</sup>  
 MILWILLAH BARUNAH E12<sup>PV</sup>

EF COMMANDO 1366<sup>PV</sup>  
 MILLAH MURRAH PARATROOPER P15<sup>PV</sup>  
 MILLAH MURRAH ELA M9<sup>PV</sup>  
**Dam: YRA21S34 YALLAMBEE ANGUISH S34<sup>PV</sup>**  
 LAWSONS MOMENTOUS M518<sup>PV</sup>  
 DUNOON ANGUISH Q245<sup>PV</sup>  
 DUNOON ANGUISH M429<sup>SV</sup>

**September 2024 TransTasman Angus Cattle Evaluation**

TACE	CEDir	CEDtrs	GL	BW	200	400	600	MCW	Milk	SS	DTC	CWT
<b>EBVs</b>	-	-	-	-	-	-	-	-	-	-	-	-
Acc	-	-	-	-	-	-	-	-	-	-	-	-
Perc	-	-	-	-	-	-	-	-	-	-	-	-
TACE	EMA	Rib	P8	RBY	IMF	NFI-F	Doc	Claw	Angle	Leg	\$A	\$A-L
<b>EBVs</b>	-	-	-	-	-	-	-	-	-	-	-	-
Acc	-	-	-	-	-	-	-	-	-	-	-	-
Perc	-	-	-	-	-	-	-	-	-	-	-	-

Traits Observed: None  
**Notes:** 5 year old Angus Recipient Cow YRAQ023. Please refer to Supplementary Sheet.  
 Purchaser.....  
 \$.....

**Lot 172** **YALLAMBEE BLACKOUT V123<sup>PV</sup>** **YRA24V123**

Date of Birth: 13/8/2024 Register: HBR Sex: M Mating Type: ET AMF, CAF, DDF, NHF, RGF

Sire: NJW22T352 MILWILLAH TYSON T352<sup>SV</sup>  
 TE MANIA PHEASANTRY P1479<sup>PV</sup>  
 TE MANIA KIRBY K138<sup>PV</sup>  
 TE MANIA DANDLOO L256<sup>PV</sup>  
 MILWILLAH BARUNAH N286<sup>#</sup>  
 MILWILLAH BARUNAH E12<sup>PV</sup>

Dam: YRA21S34 YALLAMBEE ANGUISH S34<sup>PV</sup>  
 EF COMMANDO 1366<sup>PV</sup>  
 MILLAH MURRAH PARATROOPER P15<sup>PV</sup>  
 MILLAH MURRAH ELA M9<sup>PV</sup>  
 LAWSONS MOMENTOUS M518<sup>PV</sup>  
 DUNOON ANGUISH Q245<sup>PV</sup>  
 DUNOON ANGUISH M429<sup>SV</sup>

**September 2024 TransTasman Angus Cattle Evaluation**

TACE	CEDir	CEDtrs	GL	BW	200	400	600	MCW	Milk	SS	DTC	CWT
EBVs	-	-	-	-	-	-	-	-	-	-	-	-
Acc	-	-	-	-	-	-	-	-	-	-	-	-
Perc	-	-	-	-	-	-	-	-	-	-	-	-
TACE	EMA	Rib	P8	RBY	IMF	NFI-F	Doc	Claw	Angle	Leg	\$A	\$A-L
EBVs	-	-	-	-	-	-	-	-	-	-	-	-
Acc	-	-	-	-	-	-	-	-	-	-	-	-
Perc	-	-	-	-	-	-	-	-	-	-	-	-

Traits Observed: None

Notes: 5 year old Angus Recipient Cow YRAQ163. Please refer to Supplementary Sheet.

Purchaser.....  
 \$.....

**Lot 173** **YALLAMBEE TYSON V124<sup>PV</sup>** **YRA24V124**

Date of Birth: 13/8/2024 Register: HBR Sex: M Mating Type: ET AMF, CAF, DDF, NHF, RGF

Sire: NJW22T352 MILWILLAH TYSON T352<sup>SV</sup>  
 TE MANIA PHEASANTRY P1479<sup>PV</sup>  
 TE MANIA KIRBY K138<sup>PV</sup>  
 TE MANIA DANDLOO L256<sup>PV</sup>  
 MILWILLAH BARUNAH N286<sup>#</sup>  
 MILWILLAH BARUNAH E12<sup>PV</sup>

Dam: BHRQ245 DUNOON ANGUISH Q245<sup>PV</sup>  
 G A R MOMENTUM<sup>PV</sup>  
 LAWSONS MOMENTOUS M518<sup>PV</sup>  
 LAWSONS AFRICA H229<sup>SV</sup>  
 DUNOON HASTY H512<sup>SV</sup>  
 DUNOON ANGUISH M429<sup>SV</sup>  
 DUNOON ANGUISH K084<sup>#</sup>

**September 2024 TransTasman Angus Cattle Evaluation**

TACE	CEDir	CEDtrs	GL	BW	200	400	600	MCW	Milk	SS	DTC	CWT
EBVs	-	-	-	-	-	-	-	-	-	-	-	-
Acc	-	-	-	-	-	-	-	-	-	-	-	-
Perc	-	-	-	-	-	-	-	-	-	-	-	-
TACE	EMA	Rib	P8	RBY	IMF	NFI-F	Doc	Claw	Angle	Leg	\$A	\$A-L
EBVs	-	-	-	-	-	-	-	-	-	-	-	-
Acc	-	-	-	-	-	-	-	-	-	-	-	-
Perc	-	-	-	-	-	-	-	-	-	-	-	-

Traits Observed: None

Notes: 5 year old Angus Recipient Cow YRAQ113. Please refer to Supplementary Sheet.

Purchaser.....  
 \$.....

**Lot 174** **YALLAMBEE ABIGAIL V126<sup>PV</sup>** **YRA24V126**

Date of Birth: 13/8/2024 Register: HBR Sex: F Mating Type: ET AMF, CAF, DDF, NHF, RGF

Sire: NJW22T352 MILWILLAH TYSON T352<sup>SV</sup>  
 TE MANIA PHEASANTRY P1479<sup>PV</sup>  
 TE MANIA KIRBY K138<sup>PV</sup>  
 TE MANIA DANDLOO L256<sup>PV</sup>  
 MILWILLAH BARUNAH N286<sup>#</sup>  
 MILWILLAH BARUNAH E12<sup>PV</sup>

Dam: LSBN483 BAYNES ABIGAIL N483<sup>PV</sup>  
 TE MANIA BERKLEY B1<sup>PV</sup>  
 PATHFINDER GENESIS G357<sup>PV</sup>  
 PATHFINDER DIRECTION D245<sup>SV</sup>  
 TE MANIA INFINITY 04 379 AB<sup>#</sup>  
 MILLAH MURRAH ABIGAIL E44<sup>PV</sup>  
 MILLAH MURRAH ABIGAIL C37<sup>SV</sup>

**September 2024 TransTasman Angus Cattle Evaluation**

TACE	CEDir	CEDtrs	GL	BW	200	400	600	MCW	Milk	SS	DTC	CWT
EBVs	-	-	-	-	-	-	-	-	-	-	-	-
Acc	-	-	-	-	-	-	-	-	-	-	-	-
Perc	-	-	-	-	-	-	-	-	-	-	-	-
TACE	EMA	Rib	P8	RBY	IMF	NFI-F	Doc	Claw	Angle	Leg	\$A	\$A-L
EBVs	-	-	-	-	-	-	-	-	-	-	-	-
Acc	-	-	-	-	-	-	-	-	-	-	-	-
Perc	-	-	-	-	-	-	-	-	-	-	-	-

Traits Observed: None

Notes: 5 year old Angus Recipient Cow YRAQ025. Please refer to Supplementary Sheet.

Purchaser.....  
 \$.....

**Lot 175** **YALLAMBEE ANGUISH V127<sup>PV</sup>** **YRA24V127**

Date of Birth: 13/8/2024 Register: HBR Sex: F Mating Type: ET AMF, CAF, DDF, NHF, RGF

Sire: NJW22T352 MILWILLAH TYSON T352<sup>SV</sup>  
 TE MANIA PHEASANTRY P1479<sup>PV</sup>  
 TE MANIA KIRBY K138<sup>PV</sup>  
 TE MANIA DANDLOO L256<sup>PV</sup>  
 MILWILLAH BARUNAH N286<sup>#</sup>  
 MILWILLAH BARUNAH E12<sup>PV</sup>

Dam: BHRQ245 DUNOON ANGUISH Q245<sup>PV</sup>  
 G A R MOMENTUM<sup>PV</sup>  
 LAWSONS MOMENTOUS M518<sup>PV</sup>  
 LAWSONS AFRICA H229<sup>SV</sup>  
 DUNOON HASTY H512<sup>SV</sup>  
 DUNOON ANGUISH M429<sup>SV</sup>  
 DUNOON ANGUISH K084<sup>#</sup>

**September 2024 TransTasman Angus Cattle Evaluation**

TACE	CEDir	CEDtrs	GL	BW	200	400	600	MCW	Milk	SS	DTC	CWT
EBVs	-	-	-	-	-	-	-	-	-	-	-	-
Acc	-	-	-	-	-	-	-	-	-	-	-	-
Perc	-	-	-	-	-	-	-	-	-	-	-	-
TACE	EMA	Rib	P8	RBY	IMF	NFI-F	Doc	Claw	Angle	Leg	\$A	\$A-L
EBVs	-	-	-	-	-	-	-	-	-	-	-	-
Acc	-	-	-	-	-	-	-	-	-	-	-	-
Perc	-	-	-	-	-	-	-	-	-	-	-	-

Traits Observed: None

Notes: 5 year old Angus Recipient Cow YRAQ010. Please refer to Supplementary Sheet.

Purchaser.....  
 \$.....

**Lot 176** **YALLAMBEE ANGUISH V131<sup>PV</sup>** **YRA24V131**

Date of Birth: 15/8/2024 Register: HBR Sex: F Mating Type: ET AMF, CAF, DDF, NHF, RGF

Sire: NJWQ822 MILWILLAH BLACKOUT Q822<sup>PV</sup>  
 TEHAMA REVERE#  
 S POWERPOINT WS 5503<sup>PV</sup>  
 S QUEEN ESSA 248#  
 TE MANIA WARLORD W159<sup>SV</sup>  
 MILWILLAH MITTAGONG D171#  
 MILWILLAH MITTAGONG A36#

Dam: YRA21S46 YALLAMBEE ABIGAIL S46<sup>PV</sup>  
 MANDAYEN EDMUND M449<sup>SV</sup>  
 BAYNES QUICK FIX Q1<sup>PV</sup>  
 BAYNES ABIGAIL N403<sup>PV</sup>  
 BAYNES APOLLO CREED M472<sup>SV</sup>  
 BAYNES ABIGAIL Q46<sup>SV</sup>  
 BAYNES ABIGAIL L447#

**September 2024 TransTasman Angus Cattle Evaluation**

TACE	CEDir	CEDtrs	GL	BW	200	400	600	MCW	Milk	SS	DTC	CWT
EBVs	-	-	-	-	-	-	-	-	-	-	-	-
Acc	-	-	-	-	-	-	-	-	-	-	-	-
Perc	-	-	-	-	-	-	-	-	-	-	-	-
TACE	EMA	Rib	P8	RBY	IMF	NFI-F	Doc	Claw	Angle	Leg	\$A	\$A-L
EBVs	-	-	-	-	-	-	-	-	-	-	-	-
Acc	-	-	-	-	-	-	-	-	-	-	-	-
Perc	-	-	-	-	-	-	-	-	-	-	-	-

Traits Observed: None

Notes: 5 year old Angus Recipient Cow YRAQ013. Please refer to Supplementary Sheet.

Purchaser.....  
 \$.....

**Lot 177** **YALLAMBEE ANGUISH V147<sup>#</sup>** **YRA24V147**

Date of Birth: 17/8/2024 Register: HBR Sex: F Mating Type: ET AMFU, CAFU, DDFU, NHFU

Sire: NJWQ822 MILWILLAH BLACKOUT Q822<sup>PV</sup>  
 TEHAMA REVERE#  
 S POWERPOINT WS 5503<sup>PV</sup>  
 S QUEEN ESSA 248#  
 TE MANIA WARLORD W159<sup>SV</sup>  
 MILWILLAH MITTAGONG D171#  
 MILWILLAH MITTAGONG A36#

Dam: YRA21S34 YALLAMBEE ANGUISH S34<sup>PV</sup>  
 EF COMMANDO 1366<sup>PV</sup>  
 MILLAH MURRAH PARATROOPER P15<sup>PV</sup>  
 MILLAH MURRAH ELA M9<sup>PV</sup>  
 LAWSONS MOMENTOUS M518<sup>PV</sup>  
 DUNOON ANGUISH Q245<sup>PV</sup>  
 DUNOON ANGUISH M429<sup>SV</sup>

**September 2024 TransTasman Angus Cattle Evaluation**

TACE	CEDir	CEDtrs	GL	BW	200	400	600	MCW	Milk	SS	DTC	CWT
EBVs	-	-	-	-	-	-	-	-	-	-	-	-
Acc	-	-	-	-	-	-	-	-	-	-	-	-
Perc	-	-	-	-	-	-	-	-	-	-	-	-
TACE	EMA	Rib	P8	RBY	IMF	NFI-F	Doc	Claw	Angle	Leg	\$A	\$A-L
EBVs	-	-	-	-	-	-	-	-	-	-	-	-
Acc	-	-	-	-	-	-	-	-	-	-	-	-
Perc	-	-	-	-	-	-	-	-	-	-	-	-

Traits Observed: None

Notes: 5 year old Angus Recipient Cow YRAQ001. Please refer to Supplementary Sheet.

Purchaser.....  
 \$.....

**Lot 178** **YALLAMBEE TYSON V148<sup>#</sup>** **YRA24V148**

Date of Birth: 17/8/2024 Register: HBR Sex: M Mating Type: ET AMFU, CAFU, DDFU, NHFU

Sire: NJW22T352 MILWILLAH TYSON T352<sup>SV</sup>  
 TE MANIA KIRBY K138<sup>PV</sup>  
 TE MANIA PHEASANTRY P1479<sup>PV</sup>  
 TE MANIA DANDLOO L256<sup>PV</sup>  
 KOUPLAS B&B IDENTITY<sup>SV</sup>  
 MILWILLAH BARUNAH N286<sup>#</sup>  
 MILWILLAH BARUNAH E12<sup>PV</sup>

Dam: LSBN483 BAYNES ABIGAIL N483<sup>PV</sup>  
 TE MANIA BERKLEY B1<sup>PV</sup>  
 PATHFINDER GENESIS G357<sup>PV</sup>  
 PATHFINDER DIRECTION D245<sup>SV</sup>  
 TE MANIA INFINITY 04 379 AB#  
 MILLAH MURRAH ABIGAIL E44<sup>PV</sup>  
 MILLAH MURRAH ABIGAIL C37<sup>SV</sup>

**September 2024 TransTasman Angus Cattle Evaluation**

TACE	CEDir	CEDtrs	GL	BW	200	400	600	MCW	Milk	SS	DTC	CWT
EBVs	-	-	-	-	-	-	-	-	-	-	-	-
Acc	-	-	-	-	-	-	-	-	-	-	-	-
Perc	-	-	-	-	-	-	-	-	-	-	-	-
TACE	EMA	Rib	P8	RBY	IMF	NFI-F	Doc	Claw	Angle	Leg	\$A	\$A-L
EBVs	-	-	-	-	-	-	-	-	-	-	-	-
Acc	-	-	-	-	-	-	-	-	-	-	-	-
Perc	-	-	-	-	-	-	-	-	-	-	-	-

Traits Observed: None

Notes: 5 year old Angus Recipient Cow YRAQ003. Please refer to Supplementary Sheet.

Purchaser.....  
 \$.....

**“Enhancing & Promoting the Value of Angus”**

Full Catalogue Design by Angus Australia

office@angusaustralia.com.au | 02 6773 4600 | Angus Australia Locked Bag 11, Armidale NSW 2350

[www.angusaustralia.com.au](http://www.angusaustralia.com.au)



# Recipient cows with ET calves in utero



## Lot 179

Sire: NJW22T352 MILWILLAH TYSON T352<sup>SV</sup>  
 TE MANIA PHEASANTRY P1479<sup>PV</sup>  
 TE MANIA KIRBY K138<sup>PV</sup>  
 TE MANIA DANDLOO L256<sup>PV</sup>  
 MILWILLAH BARUNAH N286<sup>#</sup>  
 MILWILLAH BARUNAH E12<sup>PV</sup>  
 KOUPALS B&B IDENTITY<sup>SV</sup>

Dam: LSBN483 BAYNES ABIGAIL N483<sup>PV</sup>  
 PATHFINDER GENESIS G357<sup>PV</sup>  
 TE MANIA BERKLEY B1<sup>PV</sup>  
 PATHFINDER DIRECTION D245<sup>SV</sup>  
 MILLAH MURRAH ABIGAIL E44<sup>PV</sup>  
 TE MANIA INFINITY 04 379 AB<sup>#</sup>  
 MILLAH MURRAH ABIGAIL C37<sup>SV</sup>

Expected Average Progeny Values - Sire ID: NJW22T352 x Dam Id: LSBN483												
TACE	Dir	Dtrs	GL	BW	200 W	400 W	600 W	MCW	Milk	SS	D t C	CWT
EBV	-4.8	-1.4	-4.8	+6.0	+51	+95	+125	+127	+17	+4.1	-6.4	+67
ACC	69%	61%	84%	88%	84%	83%	83%	80%	76%	80%	49%	73%
Perc	90	86	44	86	51	41	36	16	49	5	15	50
TACE	EMA	Rib	Rump	RBV	IMF	NFI-F	Doc	Claw	Angle	Leg	\$A	\$A-L
EBV	+9.0	+1.1	+0.5	+0.5	+3.1	+0.74	+28	+0.68	+0.81	+0.89	\$193	\$345
ACC	72%	72%	73%	66%	75%	64%	78%	65%	66%	64%		
Perc	21	26	36	52	29	91	20	21	17	14	60	52

Notes: Commercial recipient cow YRAQ113 with embryo in utero, recipient age is 5 year old female. Joining details, egg implanted on 22 May 2024  
 LSBN483 x Milwillah Tyson NJW22T352

Purchaser.....  
 \$.....

## Lot 180

Sire: NJW22T352 MILWILLAH TYSON T352<sup>SV</sup>  
 TE MANIA PHEASANTRY P1479<sup>PV</sup>  
 TE MANIA KIRBY K138<sup>PV</sup>  
 TE MANIA DANDLOO L256<sup>PV</sup>  
 MILWILLAH BARUNAH N286<sup>#</sup>  
 MILWILLAH BARUNAH E12<sup>PV</sup>  
 KOUPALS B&B IDENTITY<sup>SV</sup>

Dam: LSBN483 BAYNES ABIGAIL N483<sup>PV</sup>  
 PATHFINDER GENESIS G357<sup>PV</sup>  
 TE MANIA BERKLEY B1<sup>PV</sup>  
 PATHFINDER DIRECTION D245<sup>SV</sup>  
 MILLAH MURRAH ABIGAIL E44<sup>PV</sup>  
 TE MANIA INFINITY 04 379 AB<sup>#</sup>  
 MILLAH MURRAH ABIGAIL C37<sup>SV</sup>

Expected Average Progeny Values - Sire ID: NJW22T352 x Dam Id: LSBN483												
TACE	Dir	Dtrs	GL	BW	200 W	400 W	600 W	MCW	Milk	SS	D t C	CWT
EBV	-4.8	-1.4	-4.8	+6.0	+51	+95	+125	+127	+17	+4.1	-6.4	+67
ACC	69%	61%	84%	88%	84%	83%	83%	80%	76%	80%	49%	73%
Perc	90	86	44	86	51	41	36	16	49	5	15	50
TACE	EMA	Rib	Rump	RBV	IMF	NFI-F	Doc	Claw	Angle	Leg	\$A	\$A-L
EBV	+9.0	+1.1	+0.5	+0.5	+3.1	+0.74	+28	+0.68	+0.81	+0.89	\$193	\$345
ACC	72%	72%	73%	66%	75%	64%	78%	65%	66%	64%		
Perc	21	26	36	52	29	91	20	21	17	14	60	52

Notes: Commercial recipient cow YRAS457 with embryo in utero, recipient age is 3 year old female. Joining details, egg implanted on 22 May 2024  
 LSBN483 x Milwillah Tyson NJW22T352

Purchaser.....  
 \$.....

# Lot 181

TE MANIA KIRBY K138<sup>PV</sup>  
 TE MANIA PHEASANTRY P1479<sup>PV</sup>  
 TE MANIA DANDLOO L256<sup>PV</sup>  
**Sire: NJW22T352 MILWILLAH TYSON T352<sup>SV</sup>**  
 KROUPALS B&B IDENTITY<sup>SV</sup>  
 MILWILLAH BARUNAH N286<sup>#</sup>  
 MILWILLAH BARUNAH E12<sup>PV</sup>

SITZ STELLAR 726D<sup>PV</sup> MOHNEN SUBSTANTIAL 272<sup>#</sup>  
 SITZ PRIDE 200B<sup>#</sup>  
**Dam: YRA21S120 YALLAMBEE BEATRIX S120<sup>PV</sup>**  
 VERMILION DATELINE 7078<sup>#</sup>  
 OLD KENTUCKY ROYAL-LINE H33<sup>SV</sup>  
 FORRES ROYAL-LINE B28<sup>PV</sup>

Expected Average Progeny Values - Sire ID: NJW22T352 x Dam Id: YRA21S120												
TACE	Dir	Dtrs	GL	BW	200 W	400 W	600 W	MCW	Milk	SS	D t C	CWT
EBV	-3.3	0.0	-5.3	+5.5	+53	+102	+138	+142	+16	+2.9	-7.9	+72
ACC	70%	59%	85%	89%	85%	83%	84%	81%	77%	81%	46%	74%
Perc	86	78	36	81	36	20	14	6	60	25	3	37
TACE	EMA	Rib	Rump	RBV	IMF	NFI-F	Doc	Claw	Angle	Leg	\$A	\$A-L
EBV	+7.8	+1.5	+1.2	+0.2	+2.3	+0.63	+31	+0.78	+0.78	+0.95	\$206	\$382
ACC	72%	72%	73%	65%	76%	63%	79%	73%	73%	68%		
Perc	33	19	25	70	48	86	13	40	14	27	45	23

**Notes:** Commercial recipient cow YRAQ139 with embryo in utero, recipient age is 5 year old female. Joining details, egg implanted on 22 May 2024  
 YRA21S120 x Milwillah Tyson NJW22T352

Purchaser.....  
 \$.....

# Lot 182

TE MANIA KIRBY K138<sup>PV</sup>  
 TE MANIA PHEASANTRY P1479<sup>PV</sup>  
 TE MANIA DANDLOO L256<sup>PV</sup>  
**Sire: NJW22T352 MILWILLAH TYSON T352<sup>SV</sup>**  
 KROUPALS B&B IDENTITY<sup>SV</sup>  
 MILWILLAH BARUNAH N286<sup>#</sup>  
 MILWILLAH BARUNAH E12<sup>PV</sup>

SITZ STELLAR 726D<sup>PV</sup> MOHNEN SUBSTANTIAL 272<sup>#</sup>  
 SITZ PRIDE 200B<sup>#</sup>  
**Dam: YRA21S120 YALLAMBEE BEATRIX S120<sup>PV</sup>**  
 VERMILION DATELINE 7078<sup>#</sup>  
 OLD KENTUCKY ROYAL-LINE H33<sup>SV</sup>  
 FORRES ROYAL-LINE B28<sup>PV</sup>

Expected Average Progeny Values - Sire ID: NJW22T352 x Dam Id: YRA21S120												
TACE	Dir	Dtrs	GL	BW	200 W	400 W	600 W	MCW	Milk	SS	D t C	CWT
EBV	-3.3	0.0	-5.3	+5.5	+53	+102	+138	+142	+16	+2.9	-7.9	+72
ACC	70%	59%	85%	89%	85%	83%	84%	81%	77%	81%	46%	74%
Perc	86	78	36	81	36	20	14	6	60	25	3	37
TACE	EMA	Rib	Rump	RBV	IMF	NFI-F	Doc	Claw	Angle	Leg	\$A	\$A-L
EBV	+7.8	+1.5	+1.2	+0.2	+2.3	+0.63	+31	+0.78	+0.78	+0.95	\$206	\$382
ACC	72%	72%	73%	65%	76%	63%	79%	73%	73%	68%		
Perc	33	19	25	70	48	86	13	40	14	27	45	23

**Notes:** Commercial recipient cow YRAS465 with embryo in utero, recipient age is 3 year old female. Joining details, egg implanted on 22 May 2024  
 YRA21S120 x Milwillah Tyson NJW22T352

Purchaser.....  
 \$.....

# Lot 183

TEHAMA REVERE<sup>#</sup>  
 S POWERPOINT WS 5503<sup>PV</sup>  
 S QUEEN ESSA 248<sup>#</sup>  
**Sire: NJWR318 MILWILLAH POWERPOINT R318<sup>SV</sup>**  
 MILWILLAH REALITY K12<sup>PV</sup>  
 MILWILLAH BARUNAH N210<sup>#</sup>  
 MILWILLAH BARUNAH K465<sup>#</sup>

G A R MOMENTUM<sup>PV</sup>  
 LAWSONS MOMENTOUS M518<sup>PV</sup>  
 LAWSONS AFRICA H229<sup>SV</sup>  
**Dam: BHRQ245 DUNOON ANGUISH Q245<sup>PV</sup>**  
 DUNOON HASTY H512<sup>SV</sup>  
 DUNOON ANGUISH M429<sup>SV</sup>  
 DUNOON ANGUISH K084<sup>#</sup>

Expected Average Progeny Values - Sire ID: NJWR318 x Dam Id: BHRQ245												
TACE	Dir	Dtrs	GL	BW	200 W	400 W	600 W	MCW	Milk	SS	D t C	CWT
EBV	-1.0	0.0	-2.6	+5.8	+56	+109	+128	+114	+16	+3.5	-5.5	+72
ACC	73%	62%	86%	89%	88%	87%	86%	82%	77%	80%	47%	76%
Perc	75	78	77	84	24	10	29	30	55	12	31	36
TACE	EMA	Rib	Rump	RBV	IMF	NFI-F	Doc	Claw	Angle	Leg	\$A	\$A-L
EBV	+7.1	+0.2	+0.6	+0.3	+2.7	+0.36	+17	+0.94	+1.04	+1.10	\$224	\$381
ACC	73%	73%	74%	66%	76%	64%	78%	71%	71%	67%		
Perc	41	45	34	64	38	66	63	72	70	76	26	24

**Notes:** Commercial recipient cow YRAQ114 with embryo in utero, recipient age is 5 year old female. Joining details, egg implanted on 22 May 2024  
 BHRQ245 x Milwillah Powerpoint NJWR318

Purchaser.....  
 \$.....

# Lot 184

Sire: **NJWR318 MILWILLAH POWERPOINT R318<sup>SV</sup>**  
 TEHAMA REVERE#  
 S POWERPOINT WS 5503<sup>PV</sup>  
 S QUEEN ESSA 248#  
 MILWILLAH REALITY K12<sup>PV</sup>  
 MILWILLAH BARUNAH N210#  
 MILWILLAH BARUNAH K465#

Dam: **BHRQ245 DUNOON ANGUISH Q245<sup>PV</sup>**  
 G A R MOMENTUM<sup>PV</sup>  
 LAWSONS MOMENTOUS M518<sup>PV</sup>  
 LAWSONS AFRICA H229<sup>SV</sup>  
 DUNOON HASTY H512<sup>SV</sup>  
 DUNOON ANGUISH M429<sup>SV</sup>  
 DUNOON ANGUISH K084#

Expected Average Progeny Values - Sire ID: NJWR318 x Dam Id: BHRQ245												
TACE	Dir	Dtrs	GL	BW	200 W	400 W	600 W	MCW	Milk	SS	D t C	CWT
EBV	-1.0	0.0	-2.6	+5.8	+56	+109	+128	+114	+16	+3.5	-5.5	+72
ACC	73%	62%	86%	89%	88%	87%	86%	82%	77%	80%	47%	76%
Perc	75	78	77	84	24	10	29	30	55	12	31	36
TACE	EMA	Rib	Rump	RBV	IMF	NFI-F	Doc	Claw	Angle	Leg	\$A	\$A-L
EBV	+7.1	+0.2	+0.6	+0.3	+2.7	+0.36	+17	+0.94	+1.04	+1.10	\$224	\$381
ACC	73%	73%	74%	66%	76%	64%	78%	71%	71%	67%		
Perc	41	45	34	64	38	66	63	72	70	76	26	24

Notes: Commercial recipient cow YRAS438 with embryo in utero, recipient age is 3 year old female. Joining details, egg implanted on 22 May 2024  
 BHRQ245 x Milwillah Powerpoint NJWR318

Purchaser.....  
 \$.....

# Lot 185

Sire: **NJWR318 MILWILLAH POWERPOINT R318<sup>SV</sup>**  
 TEHAMA REVERE#  
 S POWERPOINT WS 5503<sup>PV</sup>  
 S QUEEN ESSA 248#  
 MILWILLAH REALITY K12<sup>PV</sup>  
 MILWILLAH BARUNAH N210#  
 MILWILLAH BARUNAH K465#

Dam: **BHRQ245 DUNOON ANGUISH Q245<sup>PV</sup>**  
 G A R MOMENTUM<sup>PV</sup>  
 LAWSONS MOMENTOUS M518<sup>PV</sup>  
 LAWSONS AFRICA H229<sup>SV</sup>  
 DUNOON HASTY H512<sup>SV</sup>  
 DUNOON ANGUISH M429<sup>SV</sup>  
 DUNOON ANGUISH K084#

Expected Average Progeny Values - Sire ID: NJWR318 x Dam Id: BHRQ245												
TACE	Dir	Dtrs	GL	BW	200 W	400 W	600 W	MCW	Milk	SS	D t C	CWT
EBV	-1.0	0.0	-2.6	+5.8	+56	+109	+128	+114	+16	+3.5	-5.5	+72
ACC	73%	62%	86%	89%	88%	87%	86%	82%	77%	80%	47%	76%
Perc	75	78	77	84	24	10	29	30	55	12	31	36
TACE	EMA	Rib	Rump	RBV	IMF	NFI-F	Doc	Claw	Angle	Leg	\$A	\$A-L
EBV	+7.1	+0.2	+0.6	+0.3	+2.7	+0.36	+17	+0.94	+1.04	+1.10	\$224	\$381
ACC	73%	73%	74%	66%	76%	64%	78%	71%	71%	67%		
Perc	41	45	34	64	38	66	63	72	70	76	26	24

Notes: Commercial recipient cow YRAQ121 with embryo in utero, recipient age is 5 year old female. Joining details, egg implanted on 22 May 2024  
 BHRQ245 x Milwillah Powerpoint NJWR318

Purchaser.....  
 \$.....

# Lot 186

Sire: **NJWR318 MILWILLAH POWERPOINT R318<sup>SV</sup>**  
 TEHAMA REVERE#  
 S POWERPOINT WS 5503<sup>PV</sup>  
 S QUEEN ESSA 248#  
 MILWILLAH REALITY K12<sup>PV</sup>  
 MILWILLAH BARUNAH N210#  
 MILWILLAH BARUNAH K465#

Dam: **BHRQ245 DUNOON ANGUISH Q245<sup>PV</sup>**  
 G A R MOMENTUM<sup>PV</sup>  
 LAWSONS MOMENTOUS M518<sup>PV</sup>  
 LAWSONS AFRICA H229<sup>SV</sup>  
 DUNOON HASTY H512<sup>SV</sup>  
 DUNOON ANGUISH M429<sup>SV</sup>  
 DUNOON ANGUISH K084#

Expected Average Progeny Values - Sire ID: NJWR318 x Dam Id: BHRQ245												
TACE	Dir	Dtrs	GL	BW	200 W	400 W	600 W	MCW	Milk	SS	D t C	CWT
EBV	-1.0	0.0	-2.6	+5.8	+56	+109	+128	+114	+16	+3.5	-5.5	+72
ACC	73%	62%	86%	89%	88%	87%	86%	82%	77%	80%	47%	76%
Perc	75	78	77	84	24	10	29	30	55	12	31	36
TACE	EMA	Rib	Rump	RBV	IMF	NFI-F	Doc	Claw	Angle	Leg	\$A	\$A-L
EBV	+7.1	+0.2	+0.6	+0.3	+2.7	+0.36	+17	+0.94	+1.04	+1.10	\$224	\$381
ACC	73%	73%	74%	66%	76%	64%	78%	71%	71%	67%		
Perc	41	45	34	64	38	66	63	72	70	76	26	24

Notes: Commercial recipient cow YRAQ160 with embryo in utero, recipient age is 5 year old female. Joining details, egg implanted on 22 May 2024  
 BHRQ245 x Milwillah Powerpoint NJWR318

Purchaser.....  
 \$.....



# Lot 187

Sire: **NJWR318 MILWILLAH POWERPOINT R318<sup>SV</sup>**  
 S POWERPOINT WS 5503<sup>PV</sup>  
 TEHAMA REVERE#  
 S QUEEN ESSA 248#  
 MILWILLAH BARUNAH N210#  
 MILWILLAH REALITY K12<sup>PV</sup>  
 MILWILLAH BARUNAH K465#

Dam: **BHRQ245 DUNOON ANGUISH Q245<sup>PV</sup>**  
 G A R MOMENTUM<sup>PV</sup>  
 LAWSONS MOMENTOUS M518<sup>PV</sup>  
 LAWSONS AFRICA H229<sup>SV</sup>  
 DUNOON HASTY H512<sup>SV</sup>  
 DUNOON ANGUISH M429<sup>SV</sup>  
 DUNOON ANGUISH K084#

Expected Average Progeny Values - Sire ID: NJWR318 x Dam Id: BHRQ245												
TACE	Dir	Dtrs	GL	BW	200 W	400 W	600 W	MCW	Milk	SS	D t C	CWT
<b>EBV</b>	<b>-1.0</b>	<b>0.0</b>	<b>-2.6</b>	<b>+5.8</b>	<b>+56</b>	<b>+109</b>	<b>+128</b>	<b>+114</b>	<b>+16</b>	<b>+3.5</b>	<b>-5.5</b>	<b>+72</b>
ACC	73%	62%	86%	89%	88%	87%	86%	82%	77%	80%	47%	76%
Perc	75	78	77	84	24	10	29	30	55	12	31	36
TACE	EMA	Rib	Rump	RBY	IMF	NFI-F	Doc	Claw	Angle	Leg	\$A	\$A-L
<b>EBV</b>	<b>+7.1</b>	<b>+0.2</b>	<b>+0.6</b>	<b>+0.3</b>	<b>+2.7</b>	<b>+0.36</b>	<b>+17</b>	<b>+0.94</b>	<b>+1.04</b>	<b>+1.10</b>	<b>\$224</b>	<b>\$381</b>
ACC	73%	73%	74%	66%	76%	64%	78%	71%	71%	67%		
Perc	41	45	34	64	38	66	63	72	70	76	26	24

Notes: Commercial recipient cow YRAS3 with embryo in utero, recipient age is 3 year old female. Joining details, egg implanted on 22 May 2024 BHRQ245 x Milwillah Powerpoint NJWR318

Purchaser.....  
 \$.....

# Lot 188

Sire: **NMMR38 MILLAH MURRAH ROCKET MAN R38<sup>PV</sup>**  
 MILLAH MURRAH PARATROOPER P15<sup>PV</sup>  
 EF COMMANDO 1366<sup>PV</sup>  
 MILLAH MURRAH ELA M9<sup>PV</sup>  
 LD CAPITALIST 316<sup>PV</sup>  
 MILLAH MURRAH ABIGAIL P57<sup>PV</sup>  
 MILLAH MURRAH ABIGAIL H232<sup>PV</sup>

Dam: **YRAQ5 YALLAMBEE LOUISE Q5<sup>PV</sup>**  
 HA OUTSIDE 3008#  
 HA COWBOY UP 5405<sup>PV</sup>  
 HA BLACKCAP LADY 1602#  
 RAFF DAZZLER D353<sup>SV</sup>  
 MYANGA LADY LOUISE L226<sup>SV</sup>  
 MYANGA LOUISE B8#

Expected Average Progeny Values - Sire ID: NMMR38 x Dam Id: YRAQ5												
TACE	Dir	Dtrs	GL	BW	200 W	400 W	600 W	MCW	Milk	SS	D t C	CWT
<b>EBV</b>	<b>+4.9</b>	<b>+5.7</b>	<b>-5.7</b>	<b>+4.2</b>	<b>+58</b>	<b>+110</b>	<b>+139</b>	<b>+138</b>	<b>+18</b>	<b>+3.3</b>	<b>-4.2</b>	<b>+83</b>
ACC	70%	59%	90%	90%	90%	89%	88%	83%	78%	88%	47%	77%
Perc	27	22	30	56	18	8	13	8	41	16	62	13
TACE	EMA	Rib	Rump	RBY	IMF	NFI-F	Doc	Claw	Angle	Leg	\$A	\$A-L
<b>EBV</b>	<b>+4.4</b>	<b>-0.8</b>	<b>-1.3</b>	<b>+0.2</b>	<b>+1.9</b>	<b>+0.14</b>	<b>+12</b>	<b>+0.86</b>	<b>+0.88</b>	<b>+0.96</b>	<b>\$201</b>	<b>\$387</b>
ACC	77%	76%	77%	70%	79%	63%	85%	78%	78%	72%		
Perc	73	68	66	70	59	41	82	57	32	33	51	20

Notes: Commercial recipient cow YRAQ133 with embryo in utero, recipient age is 5 year old female. Joining details, egg implanted on 22 May 2024 YRAQ5 x Millah Murrah Rocketman NMMR38

Purchaser.....  
 \$.....

# Lot 189

Sire: **NMMR38 MILLAH MURRAH ROCKET MAN R38<sup>PV</sup>**  
 MILLAH MURRAH PARATROOPER P15<sup>PV</sup>  
 EF COMMANDO 1366<sup>PV</sup>  
 MILLAH MURRAH ELA M9<sup>PV</sup>  
 LD CAPITALIST 316<sup>PV</sup>  
 MILLAH MURRAH ABIGAIL P57<sup>PV</sup>  
 MILLAH MURRAH ABIGAIL H232<sup>PV</sup>

Dam: **YRAQ5 YALLAMBEE LOUISE Q5<sup>PV</sup>**  
 HA OUTSIDE 3008#  
 HA COWBOY UP 5405<sup>PV</sup>  
 HA BLACKCAP LADY 1602#  
 RAFF DAZZLER D353<sup>SV</sup>  
 MYANGA LADY LOUISE L226<sup>SV</sup>  
 MYANGA LOUISE B8#

Expected Average Progeny Values - Sire ID: NMMR38 x Dam Id: YRAQ5												
TACE	Dir	Dtrs	GL	BW	200 W	400 W	600 W	MCW	Milk	SS	D t C	CWT
<b>EBV</b>	<b>+4.9</b>	<b>+5.7</b>	<b>-5.7</b>	<b>+4.2</b>	<b>+58</b>	<b>+110</b>	<b>+139</b>	<b>+138</b>	<b>+18</b>	<b>+3.3</b>	<b>-4.2</b>	<b>+83</b>
ACC	70%	59%	90%	90%	90%	89%	88%	83%	78%	88%	47%	77%
Perc	27	22	30	56	18	8	13	8	41	16	62	13
TACE	EMA	Rib	Rump	RBY	IMF	NFI-F	Doc	Claw	Angle	Leg	\$A	\$A-L
<b>EBV</b>	<b>+4.4</b>	<b>-0.8</b>	<b>-1.3</b>	<b>+0.2</b>	<b>+1.9</b>	<b>+0.14</b>	<b>+12</b>	<b>+0.86</b>	<b>+0.88</b>	<b>+0.96</b>	<b>\$201</b>	<b>\$387</b>
ACC	77%	76%	77%	70%	79%	63%	85%	78%	78%	72%		
Perc	73	68	66	70	59	41	82	57	32	33	51	20

Notes: Commercial recipient cow YRAS456 with embryo in utero, recipient age is 3 year old female. Joining details, egg implanted on 22 May 2024 YRAQ5 x Millah Murrah Rocketman NMMR38

Purchaser.....  
 \$.....

# Lot 190

Sire: **NMMR38 MILLAH MURRAH ROCKET MAN R38<sup>PV</sup>**  
 EF COMMANDO 1366<sup>PV</sup>  
 MILLAH MURRAH PARATROOPER P15<sup>PV</sup>  
 MILLAH MURRAH ELA M9<sup>PV</sup>  
 LD CAPITALIST 316<sup>PV</sup>  
 MILLAH MURRAH ABIGAIL P57<sup>PV</sup>  
 MILLAH MURRAH ABIGAIL H232<sup>PV</sup>

Dam: **YRAQ5 YALLAMBEE LOUISE Q5<sup>PV</sup>**  
 HA OUTSIDE 3008\*  
 HA COWBOY UP 5405<sup>PV</sup>  
 HA BLACKCAP LADY 1602\*  
 RAFF DAZZLER D353<sup>SV</sup>  
 MYANGA LADY LOUISE L226<sup>SV</sup>  
 MYANGA LOUISE B8\*

Expected Average Progeny Values - Sire ID: NMMR38 x Dam Id: YRAQ5												
TACE	Dir	Dtrs	GL	BW	200 W	400 W	600 W	MCW	Milk	SS	D t C	CWT
EBV	+4.9	+5.7	-5.7	+4.2	+58	+110	+139	+138	+18	+3.3	-4.2	+83
ACC	70%	59%	90%	90%	90%	89%	88%	83%	78%	88%	47%	77%
Perc	27	22	30	56	18	8	13	8	41	16	62	13
TACE	EMA	Rib	Rump	RBY	IMF	NFI-F	Doc	Claw	Angle	Leg	\$A	\$A-L
EBV	+4.4	-0.8	-1.3	+0.2	+1.9	+0.14	+12	+0.86	+0.88	+0.96	\$201	\$387
ACC	77%	76%	77%	70%	79%	63%	85%	78%	78%	72%		
Perc	73	68	66	70	59	41	82	57	32	33	51	20

Notes: Joining details, egg implanted on 22 May 2024 YRAQ5 x Millah Murrah Rocketman NMMR38. Joining details, egg implanted on 22 May 2024 YRAQ5 x Millah Murrah Rocketman NMMR38

Purchaser.....

\$.....



## How to register as an AuctionsPlus user/buyer

1. To sign up to AuctionsPlus, fill in your details and create a security PIN.
2. Verify your email and phone number.
3. Follow the steps to verify your ID.
4. Enter your PIC number, ABN and business details if relevant.
5. Carefully read and accept our user rules and responsibilities.
6. Complete the user quiz.
7. Submit your request to our team.



Scan to sign up now



Scan to see detailed step by step instructions

(02) 9262 4222

www.auctionsplus.com.au



## Nutrien Livestock



## Nutrien Ag Solutions Whole Farm Approach

- Livestock
- Merchandise
- Wool
- Finance
- Agronomy
- Real Estate
- Insurance
- Fertiliser

Nutrien are proud to have played a large part in the Yallambee planning and programs over time as described by Stud manager David Croker

"We have worked closely with Nutrien Ag Solutions, utilising the services and expertise they have to offer and would recommend them to all farm businesses"

**Crookwell**

**4832 1122**

**Goulburn**

**4824 1433**

**Moss Vale**

**4869 6300**

# Using Australian Red Angus Selection Indexes



Selection indexes assist beef producers to make selection decisions that take into account the relevant growth, carcass, fertility and efficiency attributes of each animal to identify candidates whose progeny will be the most profitable for a particular commercial enterprise. Selection indexes provide an overall indication of an animal's genetic value for profit in a specific production system/target market and are calculated based on weightings placed on individual traits that are deemed to be important for that production system.

The weightings are calculated using [BreedObject](#) software that analyses all sources of costs and income for the production system represented by each selection index. As such, selection indexes account for both sides of the profit equation and reflect the short and long term profit possible through selection of superior genetics. For example, short term profit can be generated by a bull through the sale of his progeny, and the longer term profit generated by his daughters in a self-replacing cow herd.

## Best Practice Guide to Animal Selection Using Australian Red Angus Selection Indexes

Incorporating selection index information into breeding decisions takes the hard work out of trying to decide how much emphasis you need to put on individual EBVs when determining which animals you want to retain in your herd or purchase. The recommended strategy for selecting animals is to complete the following steps:

1. Identify the selection index of most relevance to your or your client's breeding objectives. This decision should be aided by the index descriptions at the end of this document and the following flowchart.

### Which Australian Red Angus Selection Index should you use?

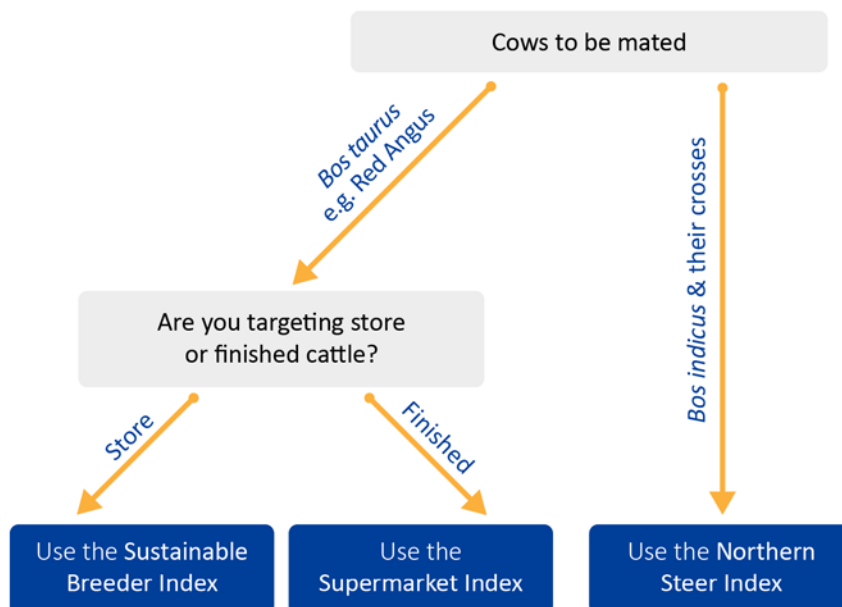

- Rank animals on the chosen selection index. This can be done via the web search facility available for the breed.
- Consider the individual BREEDPLAN EBVs of importance. All breed level selection indexes are designed for the average of the production system specified in their description. This means that individual farm environments and management choices may require that their own thresholds are applied. For example, if looking for a bull to use over heifers, particular attention should be paid to Calving Ease and Birth Weight EBVs.
- Consider other traits of importance. Structure, fertility (e.g. BULLCHECK™), temperament, genetic conditions and pedigree are all important additional considerations.

Further information is available in the [A BREEDPLAN Guide to Animal Selection](#) tip sheet that can be found in the [Help Centre](#) on the BREEDPLAN website.

## Available Australian Red Angus Selection Indexes

The Red Angus Society of Australia currently reports three different selection indexes. These are the:

- Sustainable Breeder Index (SB)
- Supermarket Index (S)
- Northern Steer Index (NS)

Each selection index is reported in units of net profitability per cow mated (\$), and targets the following specifications:

### Sustainable Breeder Index (SB)

- Commercial herd targeting weaner production.
- Heifers are retained so maternal traits are important.
- This index aims to reduce mature cow size in the breed while increasing early growth.
- Steers are marketed as store weaners or yearlings.
- Carcase quality is still of importance to allow the option of finishing at later ages.

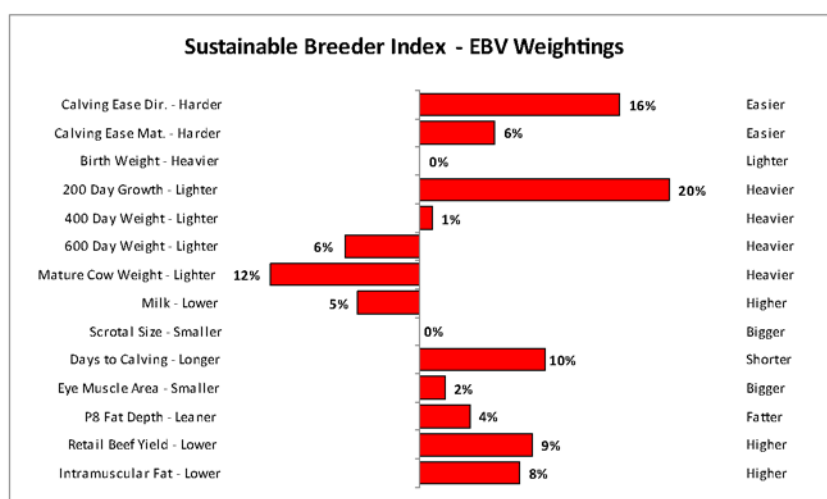

## Supermarket Index (S)

- Commercial herd targeting the domestic supermarket trade.
- Heifers are retained so maternal traits are important.
- Steers are finished on either grass or grain.
- Steers target 550 kg live weight (305 kg HSCW & 11 mm P8 fat depth) at 21 months of age.
- Carcase quality is of importance.

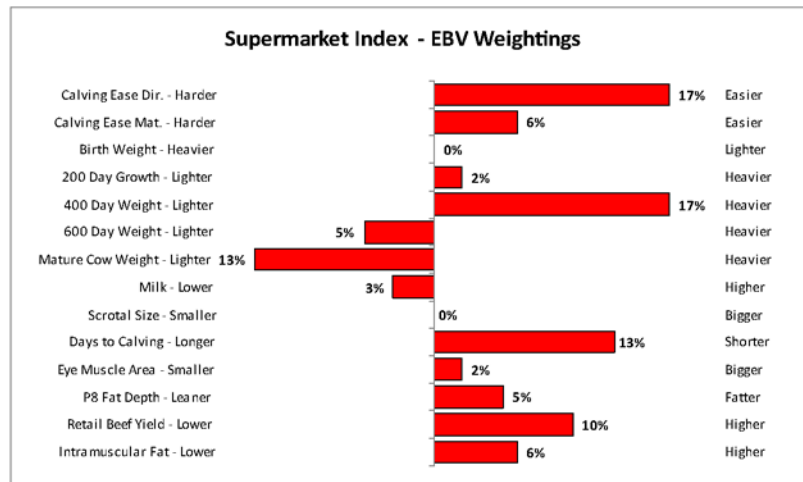

## Northern Steer Index (NS)

- Commercial herd targeting the export trade.
- Bulls used over a *Bos indicus* or *Bos indicus* cross cow base.
- Progeny typically finished on grass.
- Steers target 640 kg live weight (350 kg HSCW & 11 mm P8 fat depth) at 27 months of age.
- Carcase quality is of importance.

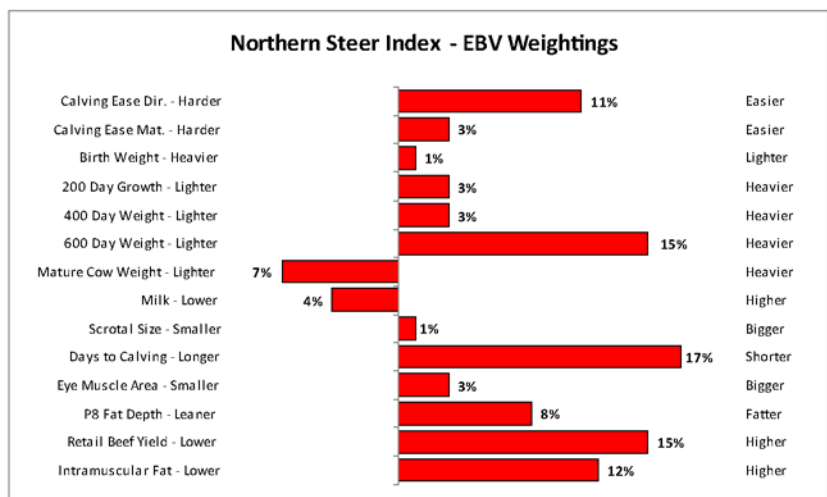

More detail on the trait and EBV emphasis for each of the selection indexes described above is available in the [Australian Red Angus Selection Indexes: Technical Specifications](#) tip sheet that can be found in the [Help Centre](#) on the BREEDPLAN website.

**If you have any further queries regarding the Australian Red Angus Selection Indexes, please do not hesitate to contact staff at your BREEDPLAN processing centre.**

# A BREEDPLAN Guide to Interpreting EBVs



## TIP SHEET

BREEDPLAN Estimated Breeding Values (EBVs) provide estimates of the genetic merit of an animal for a range of economically important traits. BREEDPLAN EBVs allow beef producers to assess and compare the genetic merit of animals.

This tip sheet provides an overview of how to interpret BREEDPLAN EBVs. For the purposes of demonstration, please consider the set of EBVs shown at the bottom of this page.

### WHAT DOES THE EBV MEAN?

EBVs are expressed as the difference between an individual animal's genetics and the genetic base (historic genetic level of the population) to which the animal is compared. Furthermore, each EBV is reported in the units in which the measurements are taken (e.g. Weight EBVs are reported in kilograms). On average, half of this difference will be passed on to the animal's progeny (the other half will come from the dam).

Please note that as each BREEDPLAN analysis has its own unique genetic base, **only EBVs produced in the same BREEDPLAN analysis can be directly compared**. A more detailed explanation is available in the [Comparing EBVs from Different Analyses](#) tip sheet, available from the [Help Centre](#) on the BREEDPLAN website.

### HOW TO INTERPRET BREEDPLAN EBVS

When considering BREEDPLAN EBVs, beef producers may:

1. Compare to the level of genetic merit within the current population.
2. Compare expected difference in progeny performance.
3. Consider EBV accuracy.

#### 1. COMPARE TO THE LEVEL OF GENETIC MERIT WITHIN THE CURRENT POPULATION

Comparing against the current levels of genetic merit allows producers to understand where an animal ranks within the evaluated population. This is important as most breeds have experienced significant changes in their genetic merit when compared to their historical genetic level (i.e. their genetic base) for most traits.

BREEDPLAN calculates the current level of genetic merit from the calving drop born two years prior to the current year (e.g. in 2023, the 2021 drop calves are used to define the current level of genetic merit). The reasons for using the calving drop born two years prior are two-fold. Firstly, given that some BREEDPLAN traits are not collected until the animals are rising two year old, this cohort has had the opportunity to be performance recorded for most traits when compared to younger animals. Secondly, many of the animals available for sale will belong to this cohort.

	Calving Ease DIR (%)	Calving Ease DTRS (%)	Gestation Length (days)	Birth Weight (kg)	200 Day Growth (kg)	400 Day Weight (kg)	600 Day Weight (kg)	Mature Cow Weight (kg)	Milk (kg)	Scrotal Size (cm)	Carcass Weight (kg)	Eye Muscle Area (sq. cm)	Rib Fat (mm)	Rump Fat (mm)	Retail Beef Yield (%)	IMF (%)
<b>EBV</b>	+1.2	+2.9	-8.0	+1.5	+30	+52	+59	+45	+10	+1.7	+34	+2.7	-0.1	-0.1	+0.9	+0.2
<b>Accuracy</b>	48%	46%	72%	70%	65%	66%	67%	45%	39%	63%	46%	36%	51%	48%	39%	41%
<b>Breed Avg. EBVs</b>	+0.5	+0.8	-2.1	+1.7	+21	+35	+48	+49	+7	+1.1	+30	+1.7	+0.0	-0.2	+0.8	+0.0



Comparison of each EBV against the **breed average** allows you to quickly identify whether the animal is below or above the average genetic level for each trait. This is often an easy first step when considering an animal's EBVs as the breed average EBVs are displayed on both the web services area and in most sale catalogues.

If we consider the demonstration animal from the previous page, comparison of its 400 Day Weight EBV of +52 kg with the breed average 400 Day Weight EBV of +35 kg indicates that the animal is 17 kg (i.e. 52 – 35) genetically heavier at 400 days compared with the average genetic level of the current population.

The comparison of each EBV against the **percentiles bands** allows for the identification of exactly where an animal **ranks** within the current genetic level of the population for each trait. There are two ways in which you can compare an animal's EBVs to the current percentiles. Firstly, you can use the current **Percentile Bands Table**.

Using the same demonstration animal, the Percentile Band Table shown below indicates that this animal, with a 400 Day Weight EBV of +52 kg, ranks in the Top 5% of the population for growth at 400 days.

The second way to compare an animal's EBVs to the current percentiles for the population is to

use the **EBV Percentile Graph**. This graph provides a visual representation of where an animal's EBVs rank within the population for each trait. Considering our demonstration animal once again, the EBV Percentile Graph shown below also indicates that this animal, with a 400 Day Weight EBV of +52 kg, ranks in the Top 5% of the population for growth at 400 days.

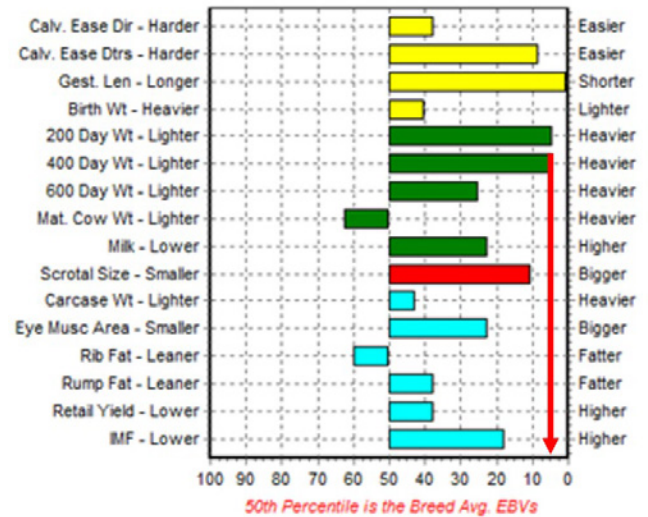

It is important to note that while for the majority of EBVs it is generally considered more desirable to rank higher in the percentile bands (i.e. on the right hand side of the graph), this is not always the case. Instead, the optimum EBVs will depend on your individual breeding objective(s), and the

Percentile Band	Calving Ease DIR (%)	Calving Ease DTRS (%)	Gestation Length (days)	Birth Weight (kg)	200 Day Growth (kg)	400 Day Weight (kg)	600 Day Weight (kg)	Mature Cow Weight (kg)	Milk (kg)	Scrotal Size (cm)	Carcase Weight (kg)	Eye Muscle Area (sq. cm)	Rib Fat (mm)	Rump Fat (mm)	Retail Beef Yield (%)	IMF (%)
Top 1%	+7.1	+4.9	-7.3	-1.1	+34	+58	+85	+87	+15	+2.5	+50	+4.2	+0.9	+1.4	+2.0	+0.8
Top 5%	+5.1	+3.5	-5.6	-0.1	+30	+52	+73	+75	+13	+2.0	+45	+3.6	+0.6	+0.8	+1.6	+0.5
Top 10%	+4.0	+2.7	-4.8	+0.3	+28	+48	+68	+70	+12	+1.8	+43	+3.2	+0.4	+0.5	+1.4	+0.3
Top 15%	+3.3	+2.3	-4.3	+0.6	+27	+46	+64	+67	+11	+1.6	+41	+3.0	+0.2	+0.3	+1.3	+0.2
Top 20%	+2.7	+2.0	-3.9	+0.8	+25	+44	+61	+64	+10	+1.5	+39	+2.8	+0.2	+0.2	+1.2	+0.2
Top 25%	+2.3	+1.7	-3.5	+1.0	+25	+42	+59	+61	+10	+1.4	+38	+2.6	+0.1	+0.1	+1.1	+0.1
Top 30%	+1.8	+1.5	-3.2	+1.2	+24	+41	+57	+59	+9	+1.3	+37	+2.4	+0.1	+0.0	+1.0	+0.1
Top 35%	+1.4	+1.2	-2.9	+1.3	+23	+39	+55	+57	+9	+1.3	+35	+2.3	+0.1	-0.1	+1.0	+0.1
Top 40%	+1.1	+1.0	-2.6	+1.5	+22	+38	+53	+55	+8	+1.2	+34	+2.1	+0.0	-0.1	+0.9	+0.0
Top 45%	+0.8	+0.9	-2.3	+1.6	+22	+37	+51	+53	+7	+1.1	+33	+2.0	+0.0	-0.2	+0.8	+0.0
Top 50%	+0.5	+0.7	-2.0	+1.7	+21	+35	+49	+50	+7	+1.0	+31	+1.8	+0.0	-0.3	+0.8	+0.0
Top 55%	+0.2	+0.6	-1.7	+1.8	+20	+34	+47	+48	+6	+1.0	+30	+1.7	-0.1	-0.3	+0.7	+0.0
Top 60%	-0.1	+0.5	-1.4	+1.9	+19	+32	+44	+45	+6	+0.9	+28	+1.5	-0.1	-0.4	+0.7	-0.1
Top 65%	-0.4	+0.3	-1.1	+2.1	+19	+30	+42	+43	+5	+0.8	+26	+1.3	-0.1	-0.4	+0.6	-0.1
Top 70%	-0.8	+0.1	-0.8	+2.2	+18	+28	+39	+40	+5	+0.8	+24	+1.2	-0.2	-0.5	+0.6	-0.1
Top 75%	-1.2	+0.0	-0.5	+2.3	+17	+27	+37	+37	+4	+0.7	+22	+1.0	-0.2	-0.5	+0.5	-0.1
Top 80%	-1.7	-0.3	-0.2	+2.5	+16	+25	+34	+33	+4	+0.6	+21	+0.8	-0.3	-0.6	+0.4	-0.2
Top 85%	-2.2	-0.6	+0.1	+2.7	+15	+23	+31	+30	+3	+0.5	+19	+0.5	-0.3	-0.6	+0.4	-0.2
Top 90%	-2.9	-1.0	+0.4	+2.9	+14	+21	+27	+26	+3	+0.4	+17	+0.2	-0.4	-0.7	+0.2	-0.2
Top 95%	-4.3	-1.7	+0.9	+3.3	+12	+18	+23	+21	+2	+0.2	+15	-0.2	-0.5	-0.9	+0.0	-0.3
Top 99%	-6.9	-3.2	+1.8	+4.1	+7	+13	+15	+12	-1	-0.2	+9	-2.5	-0.8	-1.3	-1.4	-0.4



direction in which you are trying to move the genetic level of your own herd.

For example, a higher percentile for Mature Cow Weight indicates a heavier Mature Cow Weight EBV. For those producers trying to moderate the mature cow size of their herd, this may not be desirable. Similarly, producers running their cattle in environments that do not support high Milk EBV cows may seek animals with more moderate Milk EBVs. Equally, in situations where beef producers are trying to limit or actively decrease the rib and rump fat of their herd, an animal with more moderate Rib and Rump Fat EBVs may be more desirable.

The Breed Average EBVs, Percentile Bands Table and the EBV Percentile Graph can all be accessed online via the [relevant web search system](#).

## 2. CONSIDER EXPECTED DIFFERENCE IN PROGENY PERFORMANCE

We have previously determined that the demonstration animal is ranked in the Top 5% of the population for 400 Day Weight. Using EBVs to compare the expected difference in outcome if two different sires are used in a herd gives us an understanding of what this means in real terms.

Consider the comparison of the demonstration animal to a second bull. The demonstration bull has a 400 Day Weight EBV of +52 kg, while the second bull has a 400 Day Weight EBV of +32 kg. Comparing these animals gives a difference in the 400 Day Weight EBV of 20 kg (i.e. 52 – 32). On



**Demonstration Bull**  
400 Day Weight EBV = +52 kg

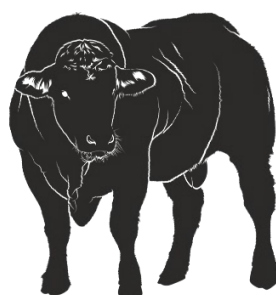

**Bull 2**  
400 Day Weight EBV = +32 kg

### Expected Difference in Average Progeny Performance at 400 Days of Age

$$\begin{aligned} &= \frac{1}{2} \times \text{difference in 400 Day Weight EBVs} \\ &= \frac{1}{2} \times (52 \text{ kg} - 32 \text{ kg}) \\ &= 10 \text{ kg} \end{aligned}$$

average, half of the EBV difference will be passed on to the progeny of each sire (with the other half coming from the dam). Thus, it would be expected that the progeny of the demonstration bull would be, on average, 10 kg heavier than the progeny of the second bull at 400 days of age. Extending this to a single year's drop of 50 calves, this difference equates to a potential production difference of 500 kg in live weight by the time the calves reach 400 days of age.

Please note that the above example assumes that both bulls are used over dams of similar genetic merit and breed, and that their progeny are run under similar environmental conditions.

## 3. CONSIDER EBV ACCURACY

EBV accuracy provides a measure of stability of the EBV while also giving an indication of the relative amounts of information at that point in time that have been used in the calculation of that EBV. The higher the EBV accuracy, the lower the likelihood that the EBV will change as additional information on that animal and/or its relatives is analysed in future BREEDPLAN evaluations. Every EBV that is published by BREEDPLAN will have a corresponding accuracy figure, as shown for the demonstration animal.

As a general rule, animals should be compared on EBVs regardless of accuracy. However, where two animals have similar EBVs, the one with higher accuracy may be the less risky choice, assuming other factors are equal.

In practical terms, most young bulls at a bull sale can be expected to have similar EBV accuracy levels, as they will have had similar levels of performance recording and no progeny. Older bulls, especially AI sires with many progeny, will typically have higher EBV accuracies. Whether you choose to use a young bull with lower EBV accuracies or an older AI bull with higher EBV accuracies will be influenced both by your tolerance for risk and the individual mating scenario (e.g. you may choose higher accuracy Calving Ease EBV bulls for first-calf heifers).

Further information is available in the [Understanding EBV Accuracy](#) tip sheet, available from the [Help Centre](#) on the BREEDPLAN website.

## USING BREEDPLAN INFORMATION IN ANIMAL SELECTION

Although BREEDPLAN EBVs provide an estimate of an animal's genetic merit for a wide range of economically important traits, they do not provide information for all of the traits that should be considered during the selection of functional cattle. Therefore, when making animal selection decisions, producers are encouraged to always consider BREEDPLAN information in conjunction with other traits of importance. These include pedigree, DNA test results, bull fertility results and visual assessment for structural soundness and temperament.

The [A BREEDPLAN Guide to Animal Selection](#) tip sheet, available from the [Help Centre](#) on the BREEDPLAN website, provides a best practice guide to using BREEDPLAN information as part of a balanced animal selection strategy.

**For further information on interpreting BREEDPLAN EBVs, please contact staff at your BREEDPLAN processing centre.**



Scan the QR code or click [here](#) to view a short video on the BREEDPLAN Guide to Interpreting EBVs



# RED ANGUS

69 Red Angus lots

30 Red Angus Cows and  
Calves

15 PTIC Red Angus Females

15 Un-joined Yearling Heifers

4 ET calves with their  
Recipient Cow

4 Recipient cows with ET  
calves in utero



# EBV Quick Reference Guide Yallambee Angus Complete Female Dispersal 2024 - RED ANGUS

Animal Ident	Calving Ease/Birth			Growth				Fertility				Carcass				Selection Indexes						
	CEDir	CEDirs	GL	BWT	200	400	600	MCWT	Milk	SS	CWT	EMA	RIB	P8	RBV	IMF	Supermarket Index	Sustainable Breeder Index	Northern Steer Index			
191	YRAL92	-3.5	-3.0	-0.6	+3.7	+30	+40	+52	+51	+0.9	+32	+1.2	-0.6	-1.0	+1.1	+0.1	+\$29	+\$40	+\$30			
192	YRAF51	-0.1	-1.3	-1.2	+2.5	+24	+40	+58	+59	+1.2	+34	+2.5	-0.4	-0.7	+1.4	-0.1	+\$38	+\$27	+\$48			
193	YRAP8	-3.9	-2.8	+0.2	+4.1	+25	+31	+47	+53	+0.6	+25	+0.6	-0.5	-0.8	+1.1	-0.3	+\$3	+\$13	+\$9			
194	YRAQ46	-2.4	-	-1.2	+3.2	+31	+47	+52	+52	+0.1	+36	+2.0	+0.2	+0.2	+0.7	+0.0	+\$51	+\$50	+\$37			
195	YRAQ48	-3.6	-	-0.4	+3.6	+29	+42	+67	+64	+0.7	+38	+2.9	-0.1	-0.3	+1.2	+0.4	+\$22	+\$26	+\$59			
196	YRAR29	-1.4	-2.1	-1.3	+2.8	+24	+37	+54	+57	+0.8	+30	+1.7	+0.0	+0.0	+0.8	+0.0	+\$26	+\$22	+\$36			
197	YRAR38	-1.8	-2.6	-0.8	+3.5	+26	+31	+55	+60	+1.1	+27	+0.8	+0.3	+0.4	+0.6	+0.1	+\$7	+\$21	+\$33			
198	YRAR44	-1.5	-2.6	-1.3	+3.1	+28	+41	+59	+63	+1.3	+36	+2.3	+0.8	+0.9	+0.6	+0.4	+\$35	+\$37	+\$57			
199	YRAR46	-0.7	-2.3	-1.7	+3.8	+33	+44	+62	+62	+0.6	+37	+1.5	-0.1	-0.2	+0.9	+0.2	+\$35	+\$47	+\$50			
200	YRAR58	-4.8	-4.9	-0.8	+4.3	+30	+38	+55	+59	+0.9	+30	+0.9	+0.3	+0.3	+0.4	+0.3	+\$11	+\$28	+\$31			
201	YRAR4	-4.2	-	-0.7	+3.6	+30	+44	+61	+66	+0.9	+32	+0.8	-0.5	-0.7	+0.5	+0.2	+\$14	+\$19	+\$31			
202	YRAR6	-3.8	-	-0.6	+3.1	+28	+44	+57	+56	+0.9	+35	+2.4	-0.3	-0.6	+1.0	+0.2	+\$32	+\$27	+\$38			
203	YRAS148	-2.5	-3.1	-1.4	+3.8	+32	+44	+56	+63	+0.6	+30	+0.0	-0.5	-0.7	+0.4	+0.2	+\$21	+\$32	+\$24			
204	YRAS153	-4.0	-3.7	-0.7	+3.8	+29	+38	+48	+52	+0.5	+24	-0.5	-0.3	-0.4	+0.1	+0.1	+\$12	+\$26	+\$7			
205	YRAS183	-2.0	-2.9	-0.9	+3.6	+26	+33	+51	+52	+0.6	+28	+1.0	-0.6	-0.8	+1.2	-0.1	+\$14	+\$24	+\$22			
206	YRAS6	-2.1	-	-1.7	+3.6	+33	+46	+60	+57	+0.6	+37	+1.7	-1.1	-1.6	+1.4	-0.1	+\$35	+\$42	+\$38			
207	YRAS79	-4.7	-	-0.9	+3.6	+35	+53	+64	+69	+1.4	+40	+1.3	+0.1	+0.0	+0.2	+0.3	+\$28	+\$32	+\$38			
208	YRAS121	-0.9	-	-1.3	+2.4	+27	+39	+46	+55	+0.7	+24	+0.2	+1.1	+1.4	-0.8	+0.5	+\$34	+\$38	+\$27			
209	YRAS111	-2.8	-	-1.1	+4.2	+34	+46	+62	+66	+0.6	+35	+0.6	-0.9	-1.3	+1.0	+0.2	+\$22	+\$37	+\$36			
210	YRAT107	-1.6	-	-1.9	+3.5	+33	+48	+63	+65	-	+38	-	-0.7	-1.1	+1.2	+0.2	+\$39	+\$43	+\$48			
211	YRAT132	+2.4	-	-1.9	+1.2	+24	+37	+45	+39	-	+29	+2.0	-0.2	-0.4	+0.8	+0.3	-	-	-			
212	YRAT141	+2.5	-	-3.8	+2.6	+40	+63	+77	+71	-	+48	+4.1	-0.1	-0.4	+1.2	+0.4	-	-	-			
213	YRAT143	-2.6	-	-0.5	+3.1	+29	+48	+62	+59	+1.1	+41	+3.1	+0.3	+0.3	+1.2	+0.3	+\$54	+\$44	+\$66			
214	YRAT173	-5.2	-	+0.6	+3.2	+28	+44	+54	+46	-	+35	+2.2	-0.7	-1.0	+1.5	-0.1	+\$37	+\$31	+\$32			
215	YRAT224	-1.0	-	-1.5	+3.2	+34	+49	+61	+59	-	+40	+2.5	-0.8	-1.3	+1.4	+0.2	+\$49	+\$54	+\$52			
216	YRAT228	-0.4	-	-1.8	+2.5	+31	+47	+60	+61	-	+36	+2.2	-0.2	-0.5	+0.7	+0.3	+\$49	+\$49	+\$52			
217	YRAT232	-3.0	-	-1.8	+4.1	+38	+56	+73	+77	-	+43	+1.7	-0.5	-0.9	+0.8	+0.4	+\$36	+\$44	+\$59			
218	YRAT233	-0.6	-	-1.3	+2.2	+28	+40	+52	+50	<b>WITHDRAWN</b>										+\$44	+\$46	+\$41
219	YRAT273	-4.0	-2.1	-0.1	+3.9	+29	+43	+56	+54	+0.7	+34	+1.9	-1.1	-1.6	+1.8	-0.4	+\$29	+\$30	+\$29			
220	YRAT291	-4.0	-6.2	-0.3	+3.7	+26	+35	+50	+49	<b>WITHDRAWN</b>										+\$14	+\$22	+\$25



## EBV Quick Reference Guide Yallabee Angus Complete Female Dispersal 2024 - RED ANGUS

Animal Ident	Calving Ease/Birth			Growth					Fertility				Carcass				Selection Indexes		
	CEDir	CEDtrs	GL	BWT	200	400	600	MCWT	Milk	SS	CWT	EMA	RB	P8	RBY	IMF	Supermarket Index	Sustainable Breeder Index	Northern Steer Index
221	YRAT298	-3.0	-	-0.6	+3.6	+29	+39	+49	+56	+9	+0.7	+26	-0.1	-0.1	+0.3	+0.0	+\$19	+\$29	+\$15
222	YRAL59	-1.7	-2.2	-2.2	+3.6	+32	+43	+55	+51	<b>WITHDRAWN</b>	+0.6	+34	+1.2	-1.4	+1.6	-0.6	+\$32	+\$40	+\$23
223	YRAP41	-2.1	-3.1	+0.2	+3.2	+21	+27	+45	+51	+9	+0.6	+23	+1.1	+0.6	+0.3	+0.4	+\$10	+\$17	+\$25
224	YRAQ32	-1.5	-	-1.1	+2.9	+27	+35	+51	+51	+9	+0.5	+31	+1.6	-0.2	+1.1	+0.1	+\$30	+\$39	+\$37
225	YRAQ43	-4.9	-	-0.1	+3.8	+29	+43	+57	+53	+13	+0.7	+32	-	-0.2	-	-	+\$30	+\$30	+\$40
226	YRAR11	-3.8	-	-0.8	+3.2	+29	+39	+54	+52	+13	+0.8	+32	+2.3	+0.0	+0.9	+0.2	+\$29	+\$36	+\$39
227	YRAR42	-3.1	-3.6	-1.0	+3.6	+26	+35	+53	+56	+7	+0.6	+29	+0.8	+0.1	+0.7	+0.1	+\$14	+\$23	+\$29
228	YRAR54	-2.0	-3.4	-0.7	+3.7	+26	+34	+55	+60	+8	+0.6	+29	+1.3	+0.6	+0.4	+0.3	+\$14	+\$24	+\$37
229	YRAT293	-3.6	-	-0.6	+3.7	+31	+44	+55	+56	+10	-	+30	-0.3	-0.5	+0.5	+0.2	+\$26	+\$34	+\$27
230	YRAT315	-1.2	-1.8	-0.9	+3.5	+29	+37	+51	+56	<b>WITHDRAWN</b>	+0.7	+27	+0.1	-0.6	+0.7	+0.1	+\$21	+\$34	+\$21
231	YRAT317	-3.3	-3.8	-0.4	+4.0	+30	+40	+55	+60	+11	+0.6	+30	+0.5	-0.8	+1.0	-0.1	+\$11	+\$22	+\$19
232	YRAU11	-	-	-	-	-	-	-	-	<b>WITHDRAWN</b>	-	-	-	-	-	-	-	-	-
233	YRAU78	-	-	-0.6	+3.7	+28	+39	+55	+54	-	+0.6	+30	-	-	-	-	-	-	-
234	YRAU153	-	-	-0.9	+3.8	+31	+44	+60	+58	+12	-	+34	-	-	-	-	-	-	-
235	YRAU154	-	-	-	-	-	-	-	-	-	-	-	-	-	-	-	-	-	-
236	YRAU179	-3.8	-	-0.8	+3.8	+27	+37	+52	+53	+11	+0.5	+29	-	-0.7	+1.4	-0.2	+\$17	+\$22	+\$21
237	YRAU275	-2.2	-	-1.6	+3.0	+33	+51	+64	+64	-	-	+40	-	-0.3	+0.9	+0.4	-	-	-
238	YRAU264	-2.6	-	-1.7	+3.2	+37	+56	+68	+71	-	-	+43	-	-0.1	-	-	-	-	-
239	YRAU429	-	-	-	-	-	-	-	-	-	-	-	-	-	-	-	-	-	-
240	YRAU372	-	-	-	-	-	-	-	-	-	-	-	-	-	-	-	-	-	-
241	YRAU415	-2.2	-	-1.7	+3.5	+36	+54	+64	+64	+10	-	+41	+0.0	-0.2	-	+\$54	+\$57	+\$57	
242	YRAU317	-0.9	-	-1.5	+2.6	+33	+50	+59	+62	-	-	+40	-	-0.4	-	+\$53	+\$53	+\$50	
243	YRAU383	-	-	-	-	-	-	-	-	-	-	-	-	-	-	-	-	-	-
244	YRAU304	-1.5	-	-1.8	+3.1	+35	+53	+62	+62	-	-	+40	+0.0	-0.2	-	+\$57	+\$59	+\$57	
245	YRAV11	-1.4	-	-1.2	+3.0	+30	+43	+58	+61	+10	-	+34	+0.2	+0.1	+0.5	+\$37	+\$43	+\$50	
246	YRAV5	-1.4	-	-1.2	+3.0	+30	+43	+58	+61	+10	-	+34	+0.2	+0.1	+0.5	+\$37	+\$43	+\$50	
247	YRAV27	-1.8	-	-0.9	+3.1	+28	+43	+55	+53	+10	-	+35	+1.6	-0.8	+1.5	+\$43	+\$39	+\$39	
248	YRAV42	-1.6	-	-1.3	+3.1	+33	+49	+63	+59	-	-	+40	-	-0.9	-	-	-	-	-
249	YRAV35	-0.4	-	-1.9	+2.7	+31	+49	+65	+65	-	-	+40	-	-0.3	+1.1	+0.2	+\$49	+\$44	+\$60
250	YRAV58	-1.0	-2.7	-0.3	+3.3	+25	+36	+44	+39	+10	+0.6	+23	+2.4	+0.7	+0.3	+0.2	+\$46	+\$45	+\$34



## EBV Quick Reference Guide Yallambee Angus Complete Female Dispersal 2024 - RED ANGUS

Animal Ident	Calving Ease/Birth			Growth				Fertility				Carcase				Selection Indexes			
	CEDir	CEDtrs	GL	BWT	200	400	600	MCWT	Milk	SS	CWT	EMA	RIB	P8	RBY	IMF	Supermarket Index	Sustainable Breeder Index	Northern Steer Index
251	YRAV76	-1.2	-	-2.3	+3.2	+35	+51	+63	+61	-	+39	-	-0.8	-1.4	+1.2	-	+\$48	+\$53	+\$49
252	YRAR41R	-1.2	-	-2.3	+3.2	+35	+51	+63	+61	-	+39	-	-0.8	-1.4	+1.2	-	+\$48	+\$53	+\$49
253	YRAR22R	-1.2	-	-2.3	+3.2	+35	+51	+63	+61	-	+39	-	-0.8	-1.4	+1.2	-	+\$48	+\$53	+\$49
254	YRAR44R	-1.2	-	-2.3	+3.2	+35	+51	+63	+61	-	+39	-	-0.8	-1.4	+1.2	-	+\$48	+\$53	-
255	YRAQ134R	-	-	-	-	-	-	-	-	-	-	-	-	-	-	-	-	-	-
256	YRAQ107R	-	-	-	-	-	-	-	-	-	-	-	-	-	-	-	-	-	-
257	YRAM51	-2.6	-1.1	-0.1	+3.4	+28	+39	+53	+47	+0.7	+35	+2.2	-1.5	-2.1	+2.3	-0.5	+\$34	+\$36	+\$31
258	YRAQ106R	-	-	-	-	-	-	-	-	-	-	-	-	-	-	-	-	-	-

CEDir	CEDtrs	GL	BWT	200	400	600	MCW	Milk	SS	CWT	EMA	RIB	P8	RBY	IMF	Supermarket Index	Sustainable Breeder Index	Northern Steer Index
-1.4	-0.7	-1.3	+3.1	+31	+46	+59	+60	+12	+0.9	+37	+17	-0.2	-0.5	+0.8	+0.2	+\$41	+\$41	+\$47



# Red Angus Reference Sires



## Reference Sire MILWILLAH BLACKOUT (BLACK RC) (AMF) (MAF) (NHF) (OSF) ANGNJWQ822

Date of Birth: 04/08/2019 Sex: Male



D R SIERA CUT 7404 (BLACK) (AMF) (NHF)  
 TEHAMA REVERE (BLACK)  
 TEHAMA ELITE BLACKBIRD T003 (BLACK)  
**Sire: S POWERPOINT WS 5503 (BLACK) USA18159093**  
 S SUMMIT 956 (BLACK) (AMF) (NHF) (OSF)  
 S QUEEN ESSA 248 (BLACK)  
 S QUEEN ESSA 0131 (BLACK)

B/R NEW DESIGN 036 (BLACK) (AMF) (NHF) (OSF)  
 TE MANIA WARLORD W159 (BLACK)  
 TE MANIA LOWAN R182+96 (BLACK)  
**Dam: MILWILLAH MITTAGONG D171 (BLACK) ANGNJWD171**  
 TE MANIA WARLORD W159 (BLACK)  
 MILWILLAH MITTAGONG A36 (BLACK)  
 TE MANIA MITTAGONG X141 (BLACK)

### September 2024 Red Angus BREEDPLAN

	CEDir	CEDtrs	GL	BW	200	400	600	MCW	Milk	SS
<b>EBVs</b>	<b>-0.6</b>	<b>+0.2</b>	<b>-2.5</b>	<b>+2.9</b>	<b>+39</b>	<b>+59</b>	<b>+72</b>	<b>+72</b>	-	-
Acc	43%	26%	41%	79%	60%	54%	59%	42%	-	-
	CWT	EMA	Rib	Rump	RBY	IMF	Supermarket Index	Sustainable Breeder Index	Northern Steer Index	
<b>EBVs</b>	<b>+45</b>	-	<b>-0.3</b>	<b>-0.6</b>	<b>+0.8</b>	<b>+0.6</b>	<b>+\$64</b>	<b>+\$68</b>	<b>+\$77</b>	
Acc	36%	-	40%	40%	36%	33%				

## Reference Sire RED NORTHLINE REVIVAL 122C (AMF) (MAF) (NHF) (OSF) USAM3507564

Date of Birth: 04/06/2015 Sex: Male



LEACHMAN RED ROBIN HOOD 1174B (OSF)  
 RED WILD ROSE ROBIN HOOD 11F  
 RED SSS GOLD EDGE 363X  
**Sire: RED NORTHLINE ROB ROY 122K (MAF) (OSF) CANM1035334**  
 RED MIQUELON BUTCH 9B  
 RED BAR EL SYBIL 122E  
 RED MAPLE ACRES MARTA 13A

RED TER-RON CARLTON 810H  
 RED BAR-E-L APPROVAL 4L  
 RED BAR-E-L CLASS 10J  
**Dam: RED BAR-E-L KASSIE 3P (AMF) (MAF) (NHF) (OSF) CANF1230376**  
 RED GLESBAR PATRIOT 20D  
 RED BAR-E-L KASSIE 012G  
 RED SRAB MISS 373 2Z (MAF)

### September 2024 Red Angus BREEDPLAN

	CEDir	CEDtrs	GL	BW	200	400	600	MCW	Milk	SS
<b>EBVs</b>	<b>-4.8</b>	<b>-1.4</b>	<b>-0.3</b>	<b>+3.7</b>	<b>+26</b>	<b>+37</b>	<b>+50</b>	<b>+47</b>	<b>+14</b>	<b>+0.7</b>
Acc	50%	32%	67%	84%	75%	70%	67%	51%	64%	38%
	CWT	EMA	Rib	Rump	RBY	IMF	Supermarket Index	Sustainable Breeder Index	Northern Steer Index	
<b>EBVs</b>	<b>+28</b>	<b>+2.4</b>	<b>-0.3</b>	<b>-0.6</b>	<b>+1.2</b>	<b>+0.0</b>	<b>+\$21</b>	<b>+\$22</b>	<b>+\$23</b>	
Acc	54%	34%	36%	35%	32%	35%				

**Reference Sire RED CRSL GOLDMASTER X74 (AMF) (MAF) (NHF) (OSF) CANM1755446**

Date of Birth: 12/03/2010 Sex: Male



O C C LEGEND 616L (BLACK) (AMF) (NHF) (OSF)  
 5L TRADITION 203-6145 (BLACK) (MAF) (OSF)  
 RED 5L HAZEL 1821-203 (OSF)  
**Sire: RED 5L TRADESMAN 1715-6237 (MAF) (OSF) CANM1696426**  
 RED 5L TRAVELING GRAND 5113 (MAF) (OSF)  
 5L LAKOTA 41C-1715 (OSF)  
 RED BASIN LAKOTA C999 (OSF)

5L DIRECT FIRE 1641-6443 (BLACK) (AMF) (MAF) (NHF) (OSF)  
 RED 5L DIRECT DESIGN 893-6315 (AMF) (NHF) (OSF)  
 RED 5L ADINA 525-893 (OSF)  
**Dam: RED 5L LYDIA R435-58 CANFRA1261290**  
 BFCK CHEROKEE CNYN 4912 (MAF) (OSF)  
 RED JW BAR LYDIA R435  
 RED JW BAR LYDIA H190

**September 2024 Red Angus BREEDPLAN**

	CEDir	CEDtrs	GL	BW	200	400	600	MCW	Milk	SS
<b>EBVs</b>	<b>-7.0</b>	<b>-3.3</b>	<b>-0.3</b>	<b>+4.2</b>	<b>+35</b>	<b>+54</b>	<b>+73</b>	<b>+70</b>	<b>+13</b>	<b>+1.0</b>
Acc	49%	29%	60%	87%	79%	79%	76%	60%	67%	65%
	CWT	EMA	Rib	Rump	RBY	IMF	Supermarket Index	Sustainable Breeder Index	Northern Steer Index	
<b>EBVs</b>	<b>+40</b>	<b>+2.5</b>	<b>-0.8</b>	<b>-1.1</b>	<b>+1.1</b>	<b>+0.3</b>	<b>+\$22</b>	<b>+\$23</b>	<b>+\$52</b>	
Acc	69%	50%	59%	56%	51%	58%				

**Reference Sire YALLAMBEE BLACKOUT T142 (AI) (AMF) (MAF) (NHF) (OSF) YRAT142**

Date of Birth: 07/08/2022 Sex: Male



TEHAMA REVERE (BLACK)  
 S POWERPOINT WS 5503 (BLACK)  
 S QUEEN ESSA 248 (BLACK)  
**Sire: MILWILLAH BLACKOUT (BLACK RC) (AMF) (MAF) (NHF) (OSF) ANGNJWQ822**  
 TE MANIA WARLORD W159 (BLACK)  
 MILWILLAH MITTAGONG D171 (BLACK)  
 MILWILLAH MITTAGONG A36 (BLACK)

RED 5L TRADESMAN 1715-6237 (MAF) (OSF)  
 RED CRSL GOLDMASTER X74 (AMF) (MAF) (NHF) (OSF)  
 RED 5L LYDIA R435-58  
**Dam: YALLAMBEE CIRCLE R19 (ET) (MAF) (NHF) (OSF) YRAR19**  
 GMRA LARAMIE 5110 (MAF) (OSF)  
 ROCKRIDGE LARAMIE CIRCLE E83 (AI) (AMF) (MAF) (NHF) (OSF)  
 ROCKRIDGE LODI PRINCE CIRCLE B9 (AI)

**September 2024 Red Angus BREEDPLAN**

	CEDir	CEDtrs	GL	BW	200	400	600	MCW	Milk	SS
<b>EBVs</b>	<b>-2.8</b>	<b>-</b>	<b>-2.0</b>	<b>+3.7</b>	<b>+37</b>	<b>+52</b>	<b>+67</b>	<b>+68</b>	<b>-</b>	<b>+0.9</b>
Acc	39%	-	50%	78%	65%	62%	68%	52%	-	62%
	CWT	EMA	Rib	Rump	RBY	IMF	Supermarket Index	Sustainable Breeder Index	Northern Steer Index	
<b>EBVs</b>	<b>+39</b>	<b>+1.7</b>	<b>-0.8</b>	<b>-1.2</b>	<b>+1.0</b>	<b>+0.4</b>	<b>+\$39</b>	<b>+\$50</b>	<b>+\$54</b>	
Acc	49%	38%	49%	49%	45%	37%				

**Reference Sire YALLAMBEE TITAN T225 (AMF) (MAF) (NHF) (OSF) YRAT225**

Date of Birth: 08/09/2022 Sex: Male



TEHAMA REVERE (BLACK)  
 S POWERPOINT WS 5503 (BLACK)  
 S QUEEN ESSA 248 (BLACK)  
**Sire: MILWILLAH BLACKOUT (BLACK RC) (AMF) (MAF) (NHF) (OSF) ANGNJWQ822**  
 TE MANIA WARLORD W159 (BLACK)  
 MILWILLAH MITTAGONG D171 (BLACK)  
 MILWILLAH MITTAGONG A36 (BLACK)

RED BVR RAB-STAR 56C (MAF) (OSF)  
 WOLLUMBI HI STAR H53 (AI) (ET) (AMF) (MAF) (NHF) (OSF)  
 WATERFRONT X159 (AI) (ET)  
**Dam: WOLLUMBI JESS L18 (AI) (AMF) (MAF) (NHF) (OSF) PWWL18**  
 MOOREFIELDS X-CEED (AI) (ET) (AMF) (MAF) (NHF) (OSF)  
 WOLLUMBI GIDEON G23 (AI) (ET)  
 ROCKRIDGE R-STALLION BLOOM C4 (AI)

**September 2024 Red Angus BREEDPLAN**

	CEDir	CEDtrs	GL	BW	200	400	600	MCW	Milk	SS
<b>EBVs</b>	<b>-2.2</b>	<b>-2.0</b>	<b>-1.3</b>	<b>+4.1</b>	<b>+35</b>	<b>+52</b>	<b>+69</b>	<b>+75</b>	<b>+8</b>	<b>+0.7</b>
Acc	42%	25%	46%	80%	66%	62%	68%	52%	25%	62%
	CWT	EMA	Rib	Rump	RBY	IMF	Supermarket Index	Sustainable Breeder Index	Northern Steer Index	
<b>EBVs</b>	<b>+38</b>	<b>+1.5</b>	<b>-0.1</b>	<b>-0.3</b>	<b>+0.3</b>	<b>+0.5</b>	<b>+\$33</b>	<b>+\$41</b>	<b>+\$56</b>	
Acc	48%	37%	47%	47%	43%	35%				



**Reference Sire** **PARINGA TRADEMARK T14 (AMF) (MAF) (NHF) (OSF) ANGHKF22T14**

Date of Birth: 14/01/2022 Sex: Male



H P C A INTENSITY (BLACK)  
 RENNYLEA L519 (BLACK)  
 RENNYLEA H414 (BLACK)  
**Sire: DUNOON DOUBLE UP Q201 (AI) (BLACK) (AMF) (MAF) (NHF) (OSF) ANGBHRQ201**  
 LAWSONS NOVAK E313 (BLACK)  
 DUNOON DANDLOO L116 (BLACK)  
 DUNOON DANDLOO E240 (BLACK)

TE MANIA BERKLEY B1 (BLACK) (AMF) (NHF)  
 MILWILLAH FEVOLA F37 (BLACK) (AMF) (NHF)  
 MILWILLAH BARUNAH B36 (BLACK) (AMC)  
**Dam: PARINGA RED FEVOLA N23 ANGHKFN23**  
 WELCOME SWALLOW NEW MAN B172 (AMF) (MAF) (NHF) (OSF)  
 PARINGA RED NEW MAN F114  
 PARINGA RED XAMINED C24

**September 2024 Red Angus BREEDPLAN**

	CEDir	CEDtrs	GL	BW	200	400	600	MCW	Milk	SS
<b>EBVs</b>	<b>+0.9</b>	<b>-</b>	<b>-3.7</b>	<b>+2.2</b>	<b>+38</b>	<b>+59</b>	<b>+71</b>	<b>+65</b>		<b>+1.0</b>
Acc	27%	-	39%	50%	40%	40%	37%	25%		34%
	CWT	EMA	Rib	Rump	RBY	IMF	Supermarket Index	Sustainable Breeder Index	Northern Steer Index	
<b>EBVs</b>	<b>+43</b>	<b>-</b>	<b>+0.6</b>	<b>+0.5</b>	<b>+0.4</b>	<b>+1.0</b>	<b>+\$87</b>	<b>+\$86</b>	<b>+\$100</b>	
Acc	29%	-	28%	28%	26%	25%				

**Reference Sire** **BIEBER SPARTAN E639 (AMF) (MAF) (NHF) (OSF) USAM3762927**

Date of Birth: 30/04/2017 Sex: Male



LCC CHEYENNE B221L (MAF) (OSF)  
 BIEBER ROUSE SAMURAI X22  
 GHR MARITA R31  
**Sire: BIEBER SPARTACUS A193 USAM1617230**  
 LCOC HIGH NOON A093R (OSF)  
 BIEBER TILLY 233U  
 BIEBER TILLY 7334 (OSF)

RED SSS OLY 554T (AMF) (MAF) (NHF) (OSF)  
 VGW OLY 903  
 VGW TM-DORA 0758  
**Dam: BIEBER RENEE 477A USAF1619786**  
 OLC CHATEAU K465 (OSF)  
 OLC RENEE S188  
 LMB ST RENEE 927

**September 2024 Red Angus BREEDPLAN**

	CEDir	CEDtrs	GL	BW	200	400	600	MCW	Milk	SS
<b>EBVs</b>	<b>-0.9</b>	<b>+2.0</b>	<b>-0.4</b>	<b>+2.2</b>	<b>+28</b>	<b>+49</b>	<b>+56</b>	<b>+47</b>	<b>+12</b>	<b>-</b>
Acc	48%	28%	63%	87%	77%	77%	73%	53%	43%	-
	CWT	EMA	Rib	Rump	RBY	IMF	Supermarket Index	Sustainable Breeder Index	Northern Steer Index	
<b>EBVs</b>	<b>+40</b>	<b>+2.8</b>	<b>-0.5</b>	<b>-0.8</b>	<b>+1.5</b>	<b>+0.2</b>	<b>+\$74</b>	<b>+\$55</b>	<b>+\$60</b>	
Acc	61%	45%	49%	47%	42%	43%				

**Reference Sire** **YALLAMBEE BUNCHA (AI) (AMF) (MAF) (NHF) (OSF) YRAM10**

Date of Birth: 09/04/2016 Sex: Male



RED CUMNOCK STAR 139Z  
 RED BVR RAB-STAR 56C (MAF) (OSF)  
 RED TIARA OF TAG-A-LONG 57T  
**Sire: WOLLUMBI HI STAR H53 (AI) (ET) (AMF) (MAF) (NHF) (OSF) PWWH53**  
 BUF CRK BARNEY 3474 (MAF) (OSF)  
 WATERFRONT X159 (AI) (ET)  
 BARAMUL MOROJITTI (AI) (ET) (MAF)

WATERFRONT ZIKOMO-Z43 (AI)  
 WATERFRONT DYNAMITE  
 WATERFRONT YANDILLA  
**Dam: WATERFRONT FALDA (AMF) (MAF) (NHF) (OSF) HRFH247**  
 WATERFRONT Z-MAN-Z220  
 WATERFRONT DELORAINE  
 WATERFRONT YUVANA

**September 2024 Red Angus BREEDPLAN**

	CEDir	CEDtrs	GL	BW	200	400	600	MCW	Milk	SS
<b>EBVs</b>	<b>-1.9</b>	<b>-3.8</b>	<b>-1.5</b>	<b>+3.3</b>	<b>+27</b>	<b>+36</b>	<b>+57</b>	<b>+63</b>	<b>+8</b>	<b>+0.6</b>
Acc	51%	36%	61%	81%	73%	72%	73%	61%	36%	66%
	CWT	EMA	Rib	Rump	RBY	IMF	Supermarket Index	Sustainable Breeder Index	Northern Steer Index	
<b>EBVs</b>	<b>+32</b>	<b>+1.4</b>	<b>+0.7</b>	<b>+0.9</b>	<b>+0.5</b>	<b>+0.3</b>	<b>+\$16</b>	<b>+\$26</b>	<b>+\$42</b>	
Acc	61%	48%	62%	62%	58%	54%				

**Reference Sire**

**GK RED 1B POWER UP P1 (AI) (AMF) (MAF) (NHF) (OSF) GK P01**

Date of Birth: 07/01/2018 Sex: Male



RED COCKBURN RIBEYE 308U (AMF) (MAF) (NHF) (OSF)  
 RED SOO LINE POWER EYE 161X (AMF) (MAF) (NHF) (OSF)  
 RED TR LYNN 301R

**Sire: RED DOUBLE B BULLSEYE 1B (AMF) (MAF) (NHF) (OSF) CANM1788640**

RED RINGSTEAD KARGO 215U (AMF) (MAF) (NHF) (OSF)  
 RED BLAIRS PRICILLA 44Z  
 RED BRYLOR PRISCILLA 67W (MAF) (OSF)

RED TKP BODACIOUS 693 (OSF)  
 GK RED XTRA FLASH (AI) (ET) (MAF)  
 RED BRYLOR TINSEL 48H

**Dam: GK RED BELLA X11 B30 GK B30**

RED BVR RAB-STAR 56C (MAF) (OSF)  
 IBR RED BELLA R512 (AI) (ET) (MAF)  
 IBR RED BELLA N512 (AI) (ET)

**September 2024 Red Angus BREEDPLAN**

	CEDir	CEDtrs	GL	BW	200	400	600	MCW	Milk	SS
<b>EBVs</b>	<b>-2.5</b>	<b>-3.3</b>	<b>-1.1</b>	<b>+3.5</b>	<b>+32</b>	<b>+44</b>	<b>+53</b>	<b>+60</b>	<b>+8</b>	<b>+0.5</b>
Acc	53%	37%	59%	81%	70%	67%	70%	57%	45%	40%
	CWT	EMA	Rib	Rump	RBY	IMF	Supermarket Index	Sustainable Breeder Index	Northern Steer Index	
<b>EBVs</b>	<b>+28</b>	<b>-0.3</b>	<b>-0.4</b>	<b>-0.6</b>	<b>+0.0</b>	<b>+0.3</b>	<b>+\$22</b>	<b>+\$35</b>	<b>+\$18</b>	
Acc	56%	38%	54%	53%	49%	47%				

**Reference Dam**

**WOLLUMBI LANA (AI) (MAF) (NHF) (OSF) PWWL13**

Date of Birth: 08/04/2015 Sex: Female



RED CUMNOCK STAR 139Z  
 RED BVR RAB-STAR 56C (MAF) (OSF)  
 RED TIARA OF TAG-A-LONG 57T

**Sire: WOLLUMBI HI STAR H53 (AI) (ET) (AMF) (MAF) (NHF) (OSF) PWWH53**

BUF CRK BARNEY 3474 (MAF) (OSF)  
 WATERFRONT X159 (AI) (ET)  
 BARAMUL MOROJITTI (AI) (ET) (MAF)

IBR RED OCTOBER N519 (AI) (ET)  
 ANAMA RED OCTOBER UNIR U99  
 ANAMA BLAZE PRIM Q28 (AI) (MAF)

**Dam: WATERFRONT ALMA-A253 HRHA253**

IBR RED STREAKER S560 (AI) (ET)  
 WATERFRONT WILLOW  
 BARAMUL MOROJITTI (AI) (ET) (MAF)

**September 2024 Red Angus BREEDPLAN**

	CEDir	CEDtrs	GL	BW	200	400	600	MCW	Milk	SS
<b>EBVs</b>	<b>-2.8</b>	<b>-2.6</b>	<b>-1.4</b>	<b>+3.9</b>	<b>+28</b>	<b>+37</b>	<b>+54</b>	<b>+58</b>	<b>+8</b>	<b>+0.4</b>
Acc	47%	35%	63%	80%	69%	64%	65%	51%	43%	42%
	CWT	EMA	Rib	Rump	RBY	IMF	Supermarket Index	Sustainable Breeder Index	Northern Steer Index	
<b>EBVs</b>	<b>+30</b>	<b>+0.5</b>	<b>-1.1</b>	<b>-1.7</b>	<b>+1.5</b>	<b>-0.4</b>	<b>+\$12</b>	<b>+\$22</b>	<b>+\$19</b>	
Acc	48%	34%	42%	42%	39%	35%				

**Lot 191** **YALLAMBEE LADY L92** **YRAL92**

Date of Birth: 30/10/2015 Sex: Female Vendor: WATSON PARK PTY LTD  
 LCC CHEYENNE B221L (MAF) (OSF)  
 GMRA LARAMIE 5110 (MAF) (OSF)  
 GMRA LAKOTA 341 (OSF)  
**Sire: WOLLUMBI LARAMIE J62 (AI) (ET) PWWJ62**  
 FERNDALE PARK Y35 (AI) (ET)  
 WATERFRONT BIRDEA  
 WATERFRONT YATALA  
 RED SSS BOOM TOWN 260D (MAF)  
 RED TER-RON RANCHER 89H (MAF)  
 RED BRA CANDY 9B  
**Dam: WOLLUMBI GAGA (TWIN) (AI) PWWG31**  
 BUF CRK BARNEY 3474 (MAF) (OSF)  
 TREVONE PARK SMART LADY D24 (AI) (ET)  
 TREVONE PARK SMART LADY (AI)

**September 2024 Red Angus BREEDPLAN**

	CEDir	CEDtrs	GL	BW	200	400	600	MCW	Milk	SS
<b>EBVs</b>	<b>-3.5</b>	<b>-3.0</b>	<b>-0.6</b>	<b>+3.7</b>	<b>+30</b>	<b>+40</b>	<b>+52</b>	<b>+51</b>	<b>+9</b>	<b>+0.9</b>
Acc	38%	26%	40%	67%	55%	50%	50%	39%	42%	36%
	CWT	EMA	Rib	Rump	RBY	IMF	Supermarket Index	Sustainable Breeder Index	Northern Steer Index	
<b>EBVs</b>	<b>+32</b>	<b>+1.2</b>	<b>-0.6</b>	<b>-1.0</b>	<b>+1.1</b>	<b>+0.1</b>	<b>\$29</b>	<b>\$40</b>	<b>\$30</b>	
Acc	37%	27%	31%	30%	29%	27%				

**Notes:** Heifer calf at foot YRAV200 by Yallambee Titan YRAT225

Purchaser.....  
 \$.....

**Lot 192** **YALLAMBEE PETAL (AI) (AMF) (MAF) (NHF) (OSF)** **YRAP51**

Date of Birth: 13/10/2018 Sex: Female Sire Verified Vendor: WATSON PARK PTY LTD  
 5L NORSEMAN KING 2291 (AMF) (MAF) (NHF) (OSF)  
 RED RMJ REDMAN 1T (MAF) (OSF)  
 CROWFOOT KURUBA 4033P (BLACK RC) (OSF)  
**Sire: RED LAZY MC CC DETOUR 2W (AMF) (MAF) (NHF) (OSF) CANM1494226**  
 RED LAZY MC SMASH 41N (OSF)  
 RED LAZY MC BESS 12S (NHF) (OSF)  
 RED LAZY MC BESS 73N  
 WATERFRONT WEIDEMAN (AI)  
 WATERFRONT Z-MAN-2220  
 BARAMUL MOROJITTI (AI) (ET) (MAF)  
**Dam: WOLLUMBI MISS-H PWWH26**  
 LODI PRINCE 2632 (MAF) (OSF)  
 WATERFRONT YUVANA  
 WATERFRONT VITALITY (AI) (ET) (MAF)

**September 2024 Red Angus BREEDPLAN**

	CEDir	CEDtrs	GL	BW	200	400	600	MCW	Milk	SS
<b>EBVs</b>	<b>-0.1</b>	<b>-1.3</b>	<b>-1.2</b>	<b>+2.5</b>	<b>+24</b>	<b>+40</b>	<b>+58</b>	<b>+59</b>	<b>+8</b>	<b>+1.2</b>
Acc	43%	30%	60%	78%	68%	65%	67%	54%	46%	41%
	CWT	EMA	Rib	Rump	RBY	IMF	Supermarket Index	Sustainable Breeder Index	Northern Steer Index	
<b>EBVs</b>	<b>+34</b>	<b>+2.5</b>	<b>-0.4</b>	<b>-0.7</b>	<b>+1.4</b>	<b>-0.1</b>	<b>\$38</b>	<b>\$27</b>	<b>\$48</b>	
Acc	53%	40%	56%	55%	50%	49%				

**Notes:** Heifer calf at foot YRAV164 by Yallambee Titan YRAT225

Purchaser.....  
 \$.....

**Lot 193** **YALLAMBEE PENNY (MAF) (NHF) (OSF)** **YRAP8**

Date of Birth: 8/4/2018 Sex: Female Sire Verified Vendor: WATSON PARK PTY LTD  
 RED BVR RAB-STAR 56C (MAF) (OSF)  
 WOLLUMBI HI STAR H53 (AI) (ET) (AMF) (MAF) (NHF) (OSF)  
 WATERFRONT X159 (AI) (ET)  
**Sire: YALLAMBEE ROLEY (AI) (AMF) (MAF) (NHF) (OSF) YRAL83**  
 RED BAR-E-L APPROVAL 4L  
 WOLLUMBI APPROVAL H52 (AI) (ET) (AMF) (MAF) (NHF) (OSF)  
 RRA SQUAW (AI) (ET) (MAF)  
 BECKTON LANCER F442 T (AMF) (MAF) (NHF) (OSF)  
 LJC JAVELIN M08 (MAF) (OSF)  
 LJC LOGAN E56 945  
**Dam: WATERFRONT DESIRE (AI) HRHD243**  
 FERNDALE PARK VIDA Y55  
 WATERFRONT BAINBRIDGE B164  
 WATERFRONT WARATAH (AI) (ET)

**September 2024 Red Angus BREEDPLAN**

	CEDir	CEDtrs	GL	BW	200	400	600	MCW	Milk	SS
<b>EBVs</b>	<b>-3.9</b>	<b>-2.8</b>	<b>+0.2</b>	<b>+4.1</b>	<b>+25</b>	<b>+31</b>	<b>+47</b>	<b>+53</b>	<b>+11</b>	<b>+0.6</b>
Acc	43%	29%	51%	78%	64%	58%	60%	51%	47%	37%
	CWT	EMA	Rib	Rump	RBY	IMF	Supermarket Index	Sustainable Breeder Index	Northern Steer Index	
<b>EBVs</b>	<b>+25</b>	<b>+0.6</b>	<b>-0.5</b>	<b>-0.8</b>	<b>+1.1</b>	<b>-0.3</b>	<b>\$3</b>	<b>\$13</b>	<b>\$9</b>	
Acc	42%	30%	37%	37%	34%	31%				

**Notes:** Bull calf at foot YRAV174 by Paringa Trademark ANGHKF22T14

Purchaser.....  
 \$.....

**Lot 194** **YALLAMBEE LANA Q46 (AI) (AMF) (MAF) (NHF) (OSF)** **YRAQ46**

Date of Birth: 15/8/2019 Sex: Female Sire Verified Vendor: WATSON PARK PTY LTD  
 RED GEIS HI HO 180'04  
 RED SVR GANGSTER 14S (AMF) (MAF) (OSF)  
 RED DWAJO DUCHESS 75M  
**Sire: RED NORTHLINE CHUCK NORRIS 305X (AMF) (MAF) (NHF) (OSF) CANM1588175**  
 RED PIE ATLANTIC 2204 (MAF) (OSF)  
 RED NORTHLINE QUEEN 305S  
 RED NORTHLINE RUBY 305D  
 GMRA LARAMIE 5110 (MAF) (OSF)  
 WOLLUMBI LARAMIE J62 (AI) (ET)  
 WATERFRONT BIRDEA  
**Dam: YALLAMBEE LANA N13 YRAN13**  
 WOLLUMBI HI STAR H53 (AI) (ET) (AMF) (MAF) (NHF) (OSF)  
 WOLLUMBI LANA (AI) (MAF) (NHF) (OSF)  
 WATERFRONT ALMA-A253

**September 2024 Red Angus BREEDPLAN**

	CEDir	CEDtrs	GL	BW	200	400	600	MCW	Milk	SS
<b>EBVs</b>	<b>-2.4</b>	<b>-</b>	<b>-1.2</b>	<b>+3.2</b>	<b>+31</b>	<b>+47</b>	<b>+52</b>	<b>+52</b>	<b>+8</b>	<b>+0.1</b>
Acc	34%	-	45%	73%	64%	65%	62%	46%	37%	42%
	CWT	EMA	Rib	Rump	RBY	IMF	Supermarket Index	Sustainable Breeder Index	Northern Steer Index	
<b>EBVs</b>	<b>+36</b>	<b>+2.0</b>	<b>+0.2</b>	<b>+0.2</b>	<b>+0.7</b>	<b>+0.0</b>	<b>\$51</b>	<b>\$50</b>	<b>\$37</b>	
Acc	50%	29%	35%	34%	32%	29%				

**Notes:** Bull calf at foot YRAV169 by Paringa Trademark ANGHKF22T14

Purchaser.....  
 \$.....

**Lot 195** **YALLAMBEE FALDA Q48 (AI) (AMF) (MAF) (NHF) (OSF)** **YRAQ48**

Date of Birth: 15/8/2019 Sex: Female Mating Verified Vendor: WATSON PARK PTY LTD  
 5L TRADITION 203-6145 (BLACK) (MAF) (OSF)  
 RED 5L TRADESMAN 1715-6237 (MAF) (OSF)  
 5L LAKOTA 41C-1715 (OSF)  
**Sire: RED CRSL GOLDMASTER X74 (AMF) (MAF) (NHF) (OSF) CANM1755446**  
 RED 5L DIRECT DESIGN 893-6315 (AMF) (NHF) (OSF)  
 RED 5L LYDIA R435-58  
 RED JW BAR LYDIA R435  
**Dam: WATERFRONT FALDA (AMF) (MAF) (NHF) (OSF) HRFH247**  
 WATERFRONT Z-MAN-Z220  
 WATERFRONT DELORAINE  
 WATERFRONT YUVANA

**September 2024 Red Angus BREEDPLAN**

	CEDir	CEDtrs	GL	BW	200	400	600	MCW	Milk	SS
<b>EBVs</b>	<b>-3.6</b>	<b>-</b>	<b>-0.4</b>	<b>+3.6</b>	<b>+29</b>	<b>+42</b>	<b>+67</b>	<b>+64</b>	<b>+11</b>	<b>+0.7</b>
Acc	37%	-	43%	67%	63%	66%	66%	54%	38%	41%
	CWT	EMA	Rib	Rump	RBY	IMF	Supermarket Index	Sustainable Breeder Index	Northern Steer Index	
<b>EBVs</b>	<b>+38</b>	<b>+2.9</b>	<b>-0.1</b>	<b>-0.3</b>	<b>+1.2</b>	<b>+0.4</b>	<b>\$22</b>	<b>\$26</b>	<b>\$59</b>	
Acc	55%	40%	45%	44%	44%	50%				

**Notes:** Heifer calf at foot YRAV170 by Yallambree Titan YRAT225  
 Purchaser.....  
 \$.....

**Lot 196** **YALLAMBEE JETTA R29 (MAF) (NHF) (OSF)** **YRAR29**

Date of Birth: 9/8/2020 Sex: Female Sire Verified Vendor: WATSON PARK PTY LTD  
 RED BVR RAB-STAR 56C (MAF) (OSF)  
 WOLLUMBI HI STAR H53 (AI) (ET) (AMF) (MAF) (NHF) (OSF)  
 WATERFRONT X159 (AI) (ET)  
**Sire: YALLAMBEE BUNCHA (AI) (AMF) (MAF) (NHF) (OSF) YRAM10**  
 WATERFRONT DYNAMITE  
 WATERFRONT FALDA (AMF) (MAF) (NHF) (OSF)  
 WATERFRONT DELORAINE  
**Dam: WOLLUMBI JETTA J16 (AI) PWWJ16**  
 FERNDALE PARK VIDA Y55  
 WATERFRONT BENEISHA B203  
 WATERFRONT SAM (AI) (MAF)

**September 2024 Red Angus BREEDPLAN**

	CEDir	CEDtrs	GL	BW	200	400	600	MCW	Milk	SS
<b>EBVs</b>	<b>-1.4</b>	<b>-2.1</b>	<b>-1.3</b>	<b>+2.8</b>	<b>+24</b>	<b>+37</b>	<b>+54</b>	<b>+57</b>	<b>+8</b>	<b>+0.8</b>
Acc	37%	25%	50%	76%	67%	65%	62%	48%	32%	39%
	CWT	EMA	Rib	Rump	RBY	IMF	Supermarket Index	Sustainable Breeder Index	Northern Steer Index	
<b>EBVs</b>	<b>+30</b>	<b>+1.7</b>	<b>+0.0</b>	<b>+0.0</b>	<b>+0.8</b>	<b>+0.0</b>	<b>\$26</b>	<b>\$22</b>	<b>\$36</b>	
Acc	50%	38%	57%	57%	51%	48%				

**Notes:** Still to calve to Paringa Trademark ANGHKF22T14  
 Purchaser.....  
 \$.....

**Lot 197** **YALLAMBEE BUNCHA R38 (MAF) (NHF) (OSF)** **YRAR38**

Date of Birth: 20/8/2020 Sex: Female Sire Verified Vendor: WATSON PARK PTY LTD  
 RED BVR RAB-STAR 56C (MAF) (OSF)  
 WOLLUMBI HI STAR H53 (AI) (ET) (AMF) (MAF) (NHF) (OSF)  
 WATERFRONT X159 (AI) (ET)  
**Sire: YALLAMBEE BUNCHA (AI) (AMF) (MAF) (NHF) (OSF) YRAM10**  
 WATERFRONT DYNAMITE  
 WATERFRONT FALDA (AMF) (MAF) (NHF) (OSF)  
 WATERFRONT DELORAINE  
**Dam: YALLAMBEE Z-LASS M51 YRAK119**  
 WATERFRONT WEIDEMAN (AI)  
 WATERFRONT Z-MAN-Z220  
 BARAMUL MOROJITTI (AI) (ET) (MAF)  
 LJC JAVELIN M08 (MAF) (OSF)  
 WATERFRONT DIVA (AI)  
 WATERFRONT BELINDA B175

**September 2024 Red Angus BREEDPLAN**

	CEDir	CEDtrs	GL	BW	200	400	600	MCW	Milk	SS
<b>EBVs</b>	<b>-1.8</b>	<b>-2.6</b>	<b>-0.8</b>	<b>+3.5</b>	<b>+26</b>	<b>+31</b>	<b>+55</b>	<b>+60</b>	<b>+10</b>	<b>+1.1</b>
Acc	37%	26%	47%	76%	66%	65%	63%	50%	30%	47%
	CWT	EMA	Rib	Rump	RBY	IMF	Supermarket Index	Sustainable Breeder Index	Northern Steer Index	
<b>EBVs</b>	<b>+27</b>	<b>+0.8</b>	<b>+0.3</b>	<b>+0.4</b>	<b>+0.6</b>	<b>+0.1</b>	<b>\$7</b>	<b>\$21</b>	<b>\$33</b>	
Acc	53%	40%	58%	58%	53%	49%				

**Notes:** Still to calve to Yallambree Titan YRAT225  
 Purchaser.....  
 \$.....

**Lot 198** **YALLAMBEE MISS DETOUR R44 (MAF) (NHF) (OSF)** **YRAR44**

Date of Birth: 1/9/2020 Sex: Female Sire Verified Vendor: WATSON PARK PTY LTD  
 RED BVR RAB-STAR 56C (MAF) (OSF)  
 WOLLUMBI HI STAR H53 (AI) (ET) (AMF) (MAF) (NHF) (OSF)  
 WATERFRONT X159 (AI) (ET)  
**Sire: YALLAMBEE BUNCHA (AI) (AMF) (MAF) (NHF) (OSF) YRAM10**  
 WATERFRONT DYNAMITE  
 WATERFRONT FALDA (AMF) (MAF) (NHF) (OSF)  
 WATERFRONT DELORAINE  
**Dam: WOLLUMBI MISS DETOUR J13 (AI) PWWJ13**  
 WATERFRONT Z-MAN-Z220  
 WATERFRONT DIAZ  
 WATERFRONT AZALIA-A226

**September 2024 Red Angus BREEDPLAN**

	CEDir	CEDtrs	GL	BW	200	400	600	MCW	Milk	SS
<b>EBVs</b>	<b>-1.5</b>	<b>-2.6</b>	<b>-1.3</b>	<b>+3.1</b>	<b>+28</b>	<b>+41</b>	<b>+59</b>	<b>+63</b>	<b>+10</b>	<b>+1.3</b>
Acc	37%	26%	52%	76%	67%	66%	64%	50%	30%	42%
	CWT	EMA	Rib	Rump	RBY	IMF	Supermarket Index	Sustainable Breeder Index	Northern Steer Index	
<b>EBVs</b>	<b>+36</b>	<b>+2.3</b>	<b>+0.8</b>	<b>+0.9</b>	<b>+0.6</b>	<b>+0.4</b>	<b>\$35</b>	<b>\$37</b>	<b>\$57</b>	
Acc	53%	40%	59%	59%	54%	51%				

**Notes:** Heifer calf at foot YRAV201 by Yallambree Titan YRAT225  
 Purchaser.....  
 \$.....

**Lot 199** **YALLAMBEE MISS CIRCLE R46** **YRAR46**

Date of Birth: 22/10/2020 Sex: Female Mating Verified Vendor: WATSON PARK PTY LTD

RED BVR RAB-STAR 56C (MAF) (OSF)  
 WOLLUMBI HI STAR H53 (AI) (ET) (AMF) (MAF) (NHF) (OSF)  
 WATERFRONT X159 (AI) (ET)

Sire: **YALLAMBEE BUNCHA (AI) (AMF) (MAF) (NHF) (OSF) YRAM10**  
 WATERFRONT DYNAMITE  
 WATERFRONT FALDA (AMF) (MAF) (NHF) (OSF)  
 WATERFRONT DELORAINE

LCC CHEYENNE B221L (MAF) (OSF)  
 GMRA LARAMIE 5110 (MAF) (OSF)  
 GMRA LAKOTA 341 (OSF)

Dam: **ROCKRIDGE LARAMIE CIRCLE E83 (AI) (AMF) (MAF) (NHF) (OSF) MAXE83**  
 LODI PRINCE 2632 (MAF) (OSF)  
 ROCKRIDGE LODI PRINCE CIRCLE B9 (AI)  
 RRA CIRCLE I (AI) (ET) (MAF)

**September 2024 Red Angus BREEDPLAN**

	CEDir	CEDtrs	GL	BW	200	400	600	MCW	Milk	SS
<b>EBVs</b>	<b>-0.7</b>	<b>-2.3</b>	<b>-1.7</b>	<b>+3.8</b>	<b>+33</b>	<b>+44</b>	<b>+62</b>	<b>+62</b>	<b>+11</b>	<b>+0.6</b>
Acc	37%	26%	49%	73%	63%	58%	58%	46%	32%	41%
	CWT	EMA	Rib	Rump	RBY	IMF	Supermarket Index	Sustainable Breeder Index	Northern Steer Index	
<b>EBVs</b>	<b>+37</b>	<b>+1.5</b>	<b>-0.1</b>	<b>-0.2</b>	<b>+0.9</b>	<b>+0.2</b>	<b>\$35</b>	<b>\$47</b>	<b>\$50</b>	
Acc	44%	32%	40%	40%	37%	35%				

**Notes:** PTIC to Yallambee Blackout YRAT199. Due February 2025

Purchaser.....  
 \$.....

**Lot 200** **YALLAMBEE GAGA R58** **YRAR58**

Date of Birth: 21/10/2020 Sex: Female Sire Verified Vendor: WATSON PARK PTY LTD

RED BVR RAB-STAR 56C (MAF) (OSF)  
 WOLLUMBI HI STAR H53 (AI) (ET) (AMF) (MAF) (NHF) (OSF)  
 WATERFRONT X159 (AI) (ET)

Sire: **YALLAMBEE BUNCHA (AI) (AMF) (MAF) (NHF) (OSF) YRAM10**  
 WATERFRONT DYNAMITE  
 WATERFRONT FALDA (AMF) (MAF) (NHF) (OSF)  
 WATERFRONT DELORAINE

RED SSS BOOM TOWN 260D (MAF)  
 RED TER-RON RANCHER 89H (MAF)  
 RED BRA CANDY 9B

Dam: **WOLLUMBI GAGA (TWIN) (AI) PWWG31**  
 BUF CRK BARNEY 3474 (MAF) (OSF)  
 TREVONE PARK SMART LADY D24 (AI) (ET)  
 TREVONE PARK SMART LADY (AI)

**September 2024 Red Angus BREEDPLAN**

	CEDir	CEDtrs	GL	BW	200	400	600	MCW	Milk	SS
<b>EBVs</b>	<b>-4.8</b>	<b>-4.9</b>	<b>-0.8</b>	<b>+4.3</b>	<b>+30</b>	<b>+38</b>	<b>+55</b>	<b>+59</b>	<b>+8</b>	<b>+0.9</b>
Acc	36%	25%	40%	57%	49%	48%	48%	40%	31%	39%
	CWT	EMA	Rib	Rump	RBY	IMF	Supermarket Index	Sustainable Breeder Index	Northern Steer Index	
<b>EBVs</b>	<b>+30</b>	<b>+0.9</b>	<b>+0.3</b>	<b>+0.3</b>	<b>+0.4</b>	<b>+0.3</b>	<b>\$11</b>	<b>\$28</b>	<b>\$31</b>	
Acc	39%	30%	36%	36%	34%	32%				

**Notes:** Heifer calf at foot YRAV165 by Yallambee Titan YRAT225

Purchaser.....  
 \$.....

**Lot 201** **YALLAMBEE PRECIOUS R4 (AI) (MAF) (NHF) (OSF)** **YRAR4**

Date of Birth: 6/6/2020 Sex: Female Sire Verified Vendor: WATSON PARK PTY LTD

5L TRADITION 203-6145 (BLACK) (MAF) (OSF)  
 RED 5L TRADESMAN 1715-6237 (MAF) (OSF)  
 5L LAKOTA 41C-1715 (OSF)

Sire: **RED CRSL GOLDMASTER X74 (AMF) (MAF) (NHF) (OSF) CANM1755446**  
 RED 5L DIRECT DESIGN 893-6315 (AMF) (NHF) (OSF)  
 RED 5L LYDIA R435-58  
 RED JW BAR LYDIA R435

WOLLUMBI HI STAR H53 (AI) (ET) (AMF) (MAF) (NHF) (OSF)  
 WOLLUMBI ARCHIE (AI)  
 WOLLUMBI MISS MOMENTEM (AI) (AMF) (MAF) (NHF) (OSF)

Dam: **YALLAMBEE PRECIOUS (AMF) (MAF) (NHF) (OSF) YRAP29**  
 WOLLUMBI HI STAR H53 (AI) (ET) (AMF) (MAF) (NHF) (OSF)  
 WOLLUMBI JESS L18 (AI) (AMF) (MAF) (NHF) (OSF)  
 WOLLUMBI GIDEON G23 (AI) (ET)

**September 2024 Red Angus BREEDPLAN**

	CEDir	CEDtrs	GL	BW	200	400	600	MCW	Milk	SS
<b>EBVs</b>	<b>-4.2</b>	<b>-</b>	<b>-0.7</b>	<b>+3.6</b>	<b>+30</b>	<b>+44</b>	<b>+61</b>	<b>+66</b>	<b>+10</b>	<b>+0.9</b>
Acc	37%	-	42%	68%	57%	55%	56%	44%	37%	37%
	CWT	EMA	Rib	Rump	RBY	IMF	Supermarket Index	Sustainable Breeder Index	Northern Steer Index	
<b>EBVs</b>	<b>+32</b>	<b>+0.8</b>	<b>-0.5</b>	<b>-0.7</b>	<b>+0.5</b>	<b>+0.2</b>	<b>\$14</b>	<b>\$19</b>	<b>\$31</b>	
Acc	45%	32%	44%	43%	39%	39%				

**Notes:** Heifer calf at foot YRAV158 by Milwillah Blackout ANGNJWQ822 NJWQ822

Purchaser.....  
 \$.....

**Lot 202** **YALLAMBEE GOLDIE R6 (AI) (ET) (MAF) (NHF) (OSF)** **YRAR6**

Date of Birth: 17/6/2020 Sex: Female Sire Verified Vendor: WATSON PARK PTY LTD

RED WILD ROSE ROBIN HOOD 11F  
 RED NORTHLINE ROB ROY 122K (MAF) (OSF)  
 RED BAR EL SYBIL 122E

Sire: **RED NORTHLINE REVIVAL 122C (AMF) (MAF) (NHF) (OSF) USAM3507564**  
 RED BAR-E-L APPROVAL 4L  
 RED BAR-E-L KASSIE 3P (AMF) (MAF) (NHF) (OSF)  
 RED BAR-E-L KASSIE 012G

RED 5L TRADESMAN 1715-6237 (MAF) (OSF)  
 RED CRSL GOLDMASTER X74 (AMF) (MAF) (NHF) (OSF)  
 RED 5L LYDIA R435-58

Dam: **RED NORTHLINE GOLDIE 51A (AMF) (MAF) (NHF) (OSF) CANF1789095**  
 RED NORTHLINE TRUEBLOOD 341T (AMF) (MAF) (NHF) (OSF)  
 RED NORTHLINE TRUE LOVE 51X  
 RED JAYDERNE NORENE 51N

**September 2024 Red Angus BREEDPLAN**

	CEDir	CEDtrs	GL	BW	200	400	600	MCW	Milk	SS
<b>EBVs</b>	<b>-3.8</b>	<b>-</b>	<b>-0.6</b>	<b>+3.1</b>	<b>+28</b>	<b>+44</b>	<b>+57</b>	<b>+56</b>	<b>+13</b>	<b>+0.9</b>
Acc	29%	-	45%	72%	64%	62%	58%	41%	43%	27%
	CWT	EMA	Rib	Rump	RBY	IMF	Supermarket Index	Sustainable Breeder Index	Northern Steer Index	
<b>EBVs</b>	<b>+35</b>	<b>+2.4</b>	<b>-0.3</b>	<b>-0.6</b>	<b>+1.0</b>	<b>+0.2</b>	<b>\$32</b>	<b>\$27</b>	<b>\$38</b>	
Acc	48%	32%	50%	50%	44%	42%				

**Notes:** Joined to Yallambee Blackout YRAT199

Purchaser.....  
 \$.....

**Lot 203** **YALLAMBEE WENDY S148** **YRAS148**

Date of Birth: 11/9/2021 Sex: Female Mating Verified Vendor: WATSON PARK PTY LTD

RED SOO LINE POWER EYE 161X (AMF) (MAF) (NHF) (OSF)  
 RED DOUBLE B BULLSEYE 1B (AMF) (MAF) (NHF) (OSF)  
 RED BLAIRS PRICILLA 44Z

Sire: **GK RED 1B POWER UP P1 (AI) (AMF) (MAF) (NHF) (OSF) GK P01**  
 GK RED XTRA FLASH (AI) (ET) (MAF)  
 GK RED BELLA X11 B30  
 IBR RED BELLA R512 (AI) (ET) (MAF)

Dam: **YALLAMBEE WENDY (AI) (AMF) (MAF) (NHF) (OSF) YRAL81**  
 GMRA LARAMIE 5110 (MAF) (OSF)  
 ROCKRIDGE LARAMIE CIRCLE E83 (AI) (AMF) (MAF) (NHF) (OSF)  
 ROCKRIDGE LODI PRINCE CIRCLE B9 (AI)

**September 2024 Red Angus BREEDPLAN**

	CEDir	CEDtrs	GL	BW	200	400	600	MCW	Milk	SS
<b>EBVs</b>	<b>-2.5</b>	<b>-3.1</b>	<b>-1.4</b>	<b>+3.8</b>	<b>+32</b>	<b>+44</b>	<b>+56</b>	<b>+63</b>	<b>+9</b>	<b>+0.6</b>
Acc	36%	25%	40%	57%	48%	46%	47%	38%	31%	29%
	CWT	EMA	Rib	Rump	RBY	IMF	Supermarket Index	Sustainable Breeder Index	Northern Steer Index	
<b>EBVs</b>	<b>+30</b>	<b>+0.0</b>	<b>-0.5</b>	<b>-0.7</b>	<b>+0.4</b>	<b>+0.2</b>	<b>\$21</b>	<b>\$32</b>	<b>\$24</b>	
Acc	37%	26%	35%	35%	32%	31%				

**Notes:** Heifer calf at foot YRAV94 by Yallambee Titan YRAT225

Purchaser.....  
 \$.....

**Lot 204** **YALLAMBEE LILA S153** **YRAS153**

Date of Birth: 14/9/2021 Sex: Female Mating Verified Vendor: WATSON PARK PTY LTD

RED SOO LINE POWER EYE 161X (AMF) (MAF) (NHF) (OSF)  
 RED DOUBLE B BULLSEYE 1B (AMF) (MAF) (NHF) (OSF)  
 RED BLAIRS PRICILLA 44Z

Sire: **GK RED 1B POWER UP P1 (AI) (AMF) (MAF) (NHF) (OSF) GK P01**  
 GK RED XTRA FLASH (AI) (ET) (MAF)  
 GK RED BELLA X11 B30  
 IBR RED BELLA R512 (AI) (ET) (MAF)

Dam: **WOLLUMBI LILA (AI) (AMF) (MAF) (NHF) (OSF) PWWL29**  
 ANAMA RED OCTOBER UNIR U99  
 WATERFRONT ADESIWA (AMF) (MAF) (NHF) (OSF)  
 WATERFRONT VIDALIA (AI)

**September 2024 Red Angus BREEDPLAN**

	CEDir	CEDtrs	GL	BW	200	400	600	MCW	Milk	SS
<b>EBVs</b>	<b>-4.0</b>	<b>-3.7</b>	<b>-0.7</b>	<b>+3.8</b>	<b>+29</b>	<b>+38</b>	<b>+48</b>	<b>+52</b>	<b>+7</b>	<b>+0.5</b>
Acc	38%	25%	49%	77%	65%	62%	67%	53%	33%	31%
	CWT	EMA	Rib	Rump	RBY	IMF	Supermarket Index	Sustainable Breeder Index	Northern Steer Index	
<b>EBVs</b>	<b>+24</b>	<b>-0.5</b>	<b>-0.3</b>	<b>-0.4</b>	<b>+0.1</b>	<b>+0.1</b>	<b>\$12</b>	<b>\$26</b>	<b>\$7</b>	
Acc	51%	35%	57%	57%	51%	48%				

**Notes:** Bull calf at foot YRAV103 by Yallambee Titan YRAT225

Purchaser.....  
 \$.....

**Lot 205** **YALLAMBEE KNIGHTINGALE S183** **YRAS183**

Date of Birth: 12/10/2021 Sex: Female Mating Verified Vendor: WATSON PARK PTY LTD

RED BVR RAB-STAR 56C (MAF) (OSF)  
 WOLLUMBI HI STAR H53 (AI) (ET) (AMF) (MAF) (NHF) (OSF)  
 WATERFRONT X159 (AI) (ET)

Sire: **YALLAMBEE BUNCHA (AI) (AMF) (MAF) (NHF) (OSF) YRAM10**  
 WATERFRONT DYNAMITE  
 WATERFRONT FALDA (AMF) (MAF) (NHF) (OSF)  
 WATERFRONT DELORAINE

Dam: **YALLAMBEE KNIGHTINGALE (AI) (AMF) (MAF) (NHF) (OSF) YRAN33**  
 RED YY 23L TOPPER 408D  
 RED YY RED KNIGHT 640F (MAF) (OSF)  
 RED TOP GOLDIE 40U  
 LJC JAVELIN M08 (MAF) (OSF)  
 WATERFRONT DESIRE (AI)  
 WATERFRONT BAINBRIDGE B164

**September 2024 Red Angus BREEDPLAN**

	CEDir	CEDtrs	GL	BW	200	400	600	MCW	Milk	SS
<b>EBVs</b>	<b>-2.0</b>	<b>-2.9</b>	<b>-0.9</b>	<b>+3.6</b>	<b>+26</b>	<b>+33</b>	<b>+51</b>	<b>+52</b>	<b>+10</b>	<b>+0.6</b>
Acc	37%	26%	48%	75%	63%	61%	66%	53%	31%	40%
	CWT	EMA	Rib	Rump	RBY	IMF	Supermarket Index	Sustainable Breeder Index	Northern Steer Index	
<b>EBVs</b>	<b>+28</b>	<b>+1.0</b>	<b>-0.6</b>	<b>-0.8</b>	<b>+1.2</b>	<b>-0.1</b>	<b>\$14</b>	<b>\$24</b>	<b>\$22</b>	
Acc	51%	38%	56%	56%	51%	47%				

**Notes:** Heifer calf at foot YRAV203 by Yallambee Blackout YRAT142

Purchaser.....  
 \$.....

**Lot 206** **YALLAMBEE VICTORIA S6** **YRAS6**

Date of Birth: 26/3/2021 Sex: Female Mating Verified Vendor: WATSON PARK PTY LTD

RED 5L TRADESMAN 1715-6237 (MAF) (OSF)  
 RED CRSL GOLDMASTER X74 (AMF) (MAF) (NHF) (OSF)  
 RED 5L LYDIA R435-58

Sire: **YALLAMBEE GOLD MASTER Q1 (AI) (AMF) (MAF) (NHF) (OSF) YRAQ1**  
 GMRA LARAMIE 5110 (MAF) (OSF)  
 ROCKRIDGE LARAMIE CIRCLE E83 (AI) (AMF) (MAF) (NHF) (OSF)  
 ROCKRIDGE LODI PRINCE CIRCLE B9 (AI)

Dam: **YALLAMBEE VICTORIA L59 (AI) (ET) (AMF) (MAF) (NHF) (OSF) YRAL59**  
 RED DMM PUMP 118T  
 RED DMM GLESBAR BARN DANCE (AMF) (MAF) (NHF) (OSF)  
 RED GLESBAR LEAH 029U (MAF)  
 RED SIX MILE SAKIC 832S (MAF) (OSF)  
 BST TULLATOOLA VICTORIA D83 (AI)  
 BST TULLATOOLA VICTORIA (AI) (ET) (OSF)

**September 2024 Red Angus BREEDPLAN**

	CEDir	CEDtrs	GL	BW	200	400	600	MCW	Milk	SS
<b>EBVs</b>	<b>-2.1</b>	<b>-</b>	<b>-1.7</b>	<b>+3.6</b>	<b>+33</b>	<b>+46</b>	<b>+60</b>	<b>+57</b>	<b>+12</b>	<b>+0.6</b>
Acc	29%	-	37%	52%	45%	44%	43%	34%	32%	37%
	CWT	EMA	Rib	Rump	RBY	IMF	Supermarket Index	Sustainable Breeder Index	Northern Steer Index	
<b>EBVs</b>	<b>+37</b>	<b>+1.7</b>	<b>-1.1</b>	<b>-1.6</b>	<b>+1.4</b>	<b>-0.1</b>	<b>\$35</b>	<b>\$42</b>	<b>\$38</b>	
Acc	35%	26%	31%	31%	29%	27%				

**Notes:** Red bull calf at foot YRAV173 by Yallambee Blackout ANGNJWQ822

Purchaser.....  
 \$.....

**Lot 207**

**YALLAMBEE QUEEN S79 (AI)**

**YRAS79**

Date of Birth: 8/8/2021 Sex: Female Mating Verified Vendor: WATSON PARK PTY LTD  
 LSF SAGA 1040Y (OSF)  
 RED PIE SPECIALIST 430 (MAF) (OSF)  
 PIE PLAYMATE 232  
**Sire: RED COCKBURN ASSASSIN 624D (AMF) (MAF) (NHF) (OSF) CANM1942328**  
 RED LAZY MC HUSTLE 18T  
 RED COCKBURN CORA 254Z  
 RED WILBAR CORA 443P (OSF)  
**Dam: YALLAMBEE QUEEN YRAQ16**  
 BIBER IMPACT 4399 (MAF)  
 WOLLUMBI HIGH IMPACT H65 (AI) (ET)  
 RRA DODO (AI) (ET)

**September 2024 Red Angus BREEDPLAN**

	CEDir	CEDtrs	GL	BW	200	400	600	MCW	Milk	SS
<b>EBVs</b>	<b>-4.7</b>	<b>-</b>	<b>-0.9</b>	<b>+3.6</b>	<b>+35</b>	<b>+53</b>	<b>+64</b>	<b>+69</b>	<b>+11</b>	<b>+1.4</b>
Acc	33%	-	41%	59%	51%	48%	47%	35%	36%	36%
	CWT	EMA	Rib	Rump	RBY	IMF	Supermarket Index	Sustainable Breeder Index	Northern Steer Index	
<b>EBVs</b>	<b>+40</b>	<b>+1.3</b>	<b>+0.1</b>	<b>+0.0</b>	<b>+0.2</b>	<b>+0.3</b>	<b>\$28</b>	<b>\$32</b>	<b>\$38</b>	
Acc	38%	27%	31%	29%	27%	29%				

**Notes:** Heifer calf at foot YRAV146 by Yallambree Blackout YRAT142

Purchaser.....  
 \$.....

**Lot 208**

**YALLAMBEE HANNAH S121**

**YRAS121**

Date of Birth: 28/8/2021 Sex: Female Mating Verified Vendor: WATSON PARK PTY LTD  
 RED SOO LINE POWER EYE 161X (AMF) (MAF) (NHF) (OSF)  
 RED DOUBLE B BULLSEYE 1B (AMF) (MAF) (NHF) (OSF)  
 RED BLAIRS PRICILLA 44Z  
**Sire: GK RED 1B POWER UP P1 (AI) (AMF) (MAF) (NHF) (OSF) GK P01**  
 GK RED XTRA FLASH (AI) (ET) (MAF)  
 GK RED BELLA X11 B30  
 IBR RED BELLA R512 (AI) (ET) (MAF)  
**Dam: YALLAMBEE HANNAH N15 (AI) (AMF) (MAF) (NHF) (OSF) YRAN15**  
 WOLLUMBI HI STAR H53 (AI) (ET) (AMF) (MAF) (NHF) (OSF)  
 WOLLUMBI HANNAH (AI) (AMF) (MAF) (NHF) (OSF)  
 WOLLUMBI GINNY

**September 2024 Red Angus BREEDPLAN**

	CEDir	CEDtrs	GL	BW	200	400	600	MCW	Milk	SS
<b>EBVs</b>	<b>-0.9</b>	<b>-</b>	<b>-1.3</b>	<b>+2.4</b>	<b>+27</b>	<b>+39</b>	<b>+46</b>	<b>+55</b>	<b>+8</b>	<b>+0.7</b>
Acc	35%	-	47%	75%	63%	60%	66%	52%	33%	29%
	CWT	EMA	Rib	Rump	RBY	IMF	Supermarket Index	Sustainable Breeder Index	Northern Steer Index	
<b>EBVs</b>	<b>+24</b>	<b>+0.2</b>	<b>+1.1</b>	<b>+1.4</b>	<b>-0.8</b>	<b>+0.5</b>	<b>\$34</b>	<b>\$38</b>	<b>\$27</b>	
Acc	50%	35%	57%	56%	50%	47%				

**Notes:** Heifer calf at foot YRAV91 by Yallambree Titan YRAT225

Purchaser.....  
 \$.....

**Lot 209**

**YALLAMBEE PATRICA S111**

**YRAS111**

Date of Birth: 25/8/2021 Sex: Female Mating Verified Vendor: WATSON PARK PTY LTD  
 RED SOO LINE POWER EYE 161X (AMF) (MAF) (NHF) (OSF)  
 RED DOUBLE B BULLSEYE 1B (AMF) (MAF) (NHF) (OSF)  
 RED BLAIRS PRICILLA 44Z  
**Sire: GK RED 1B POWER UP P1 (AI) (AMF) (MAF) (NHF) (OSF) GK P01**  
 GK RED XTRA FLASH (AI) (ET) (MAF)  
 GK RED BELLA X11 B30  
 IBR RED BELLA R512 (AI) (ET) (MAF)  
**Dam: YALLAMBEE PATRICA (AMF) (MAF) (NHF) (OSF) YRAP2**  
 GMRA LARAMIE 5110 (MAF) (OSF)  
 ROCKRIDGE LARAMIE CIRCLE E83 (AI) (AMF) (MAF) (NHF) (OSF)  
 ROCKRIDGE LODI PRINCE CIRCLE B9 (AI)

**September 2024 Red Angus BREEDPLAN**

	CEDir	CEDtrs	GL	BW	200	400	600	MCW	Milk	SS
<b>EBVs</b>	<b>-2.8</b>	<b>-</b>	<b>-1.1</b>	<b>+4.2</b>	<b>+34</b>	<b>+46</b>	<b>+62</b>	<b>+66</b>	<b>+9</b>	<b>+0.6</b>
Acc	36%	-	45%	76%	64%	61%	66%	52%	28%	27%
	CWT	EMA	Rib	Rump	RBY	IMF	Supermarket Index	Sustainable Breeder Index	Northern Steer Index	
<b>EBVs</b>	<b>+35</b>	<b>+0.6</b>	<b>-0.9</b>	<b>-1.3</b>	<b>+1.0</b>	<b>+0.2</b>	<b>\$22</b>	<b>\$37</b>	<b>\$36</b>	
Acc	49%	34%	56%	56%	50%	46%				

**Notes:** Heifer calf at foot YRAV87 by Yallambree Titan YRAT225

Purchaser.....  
 \$.....

**Lot 210**

**YALLAMBEE LANA T107 (ET) (BLACK RC) (MAF) (NHF) (OSF)**

**YRAT107**

Date of Birth: 12/7/2022 Sex: Female Dam Qualifies Vendor: WATSON PARK PTY LTD  
 TEHAMA REVERE (BLACK)  
 S POWERPOINT WS 5503 (BLACK)  
 S QUEEN ESSA 248 (BLACK)  
**Sire: MILWILLAH BLACKOUT (BLACK RC) (AMF) (MAF) (NHF) (OSF) ANGNJWQ822**  
 TE MANIA WARLORD W159 (BLACK)  
 MILWILLAH MITTAGONG D171 (BLACK)  
 MILWILLAH MITTAGONG A36 (BLACK)  
**Dam: WOLLUMBI LANA (AI) (MAF) (NHF) (OSF) PWWL13**  
 ANAMA RED OCTOBER UNIR U99  
 WATERFRONT ALMA-A253  
 WATERFRONT WILLOW

**September 2024 Red Angus BREEDPLAN**

	CEDir	CEDtrs	GL	BW	200	400	600	MCW	Milk	SS
<b>EBVs</b>	<b>-1.6</b>	<b>-</b>	<b>-1.9</b>	<b>+3.5</b>	<b>+33</b>	<b>+48</b>	<b>+63</b>	<b>+65</b>	<b>-</b>	<b>-</b>
Acc	35%	-	38%	60%	49%	44%	46%	34%	-	-
	CWT	EMA	Rib	Rump	RBY	IMF	Supermarket Index	Sustainable Breeder Index	Northern Steer Index	
<b>EBVs</b>	<b>+38</b>	<b>-</b>	<b>-0.7</b>	<b>-1.1</b>	<b>+1.2</b>	<b>-</b>	<b>\$39</b>	<b>\$43</b>	<b>\$48</b>	
Acc	30%	-	29%	29%	26%	-				

**Notes:** Bull calf at foot YRAV102 by Bieber Spartan USAM3762927

Purchaser.....  
 \$.....

**Lot 211**

**YALLAMBEE GOLDIE T132 (AI)**

**YRAT132**

Date of Birth: 26/7/2022 Sex: Female

Vendor: WATSON PARK PTY LTD

BIEBER ROUSE SAMURAI X22  
BIEBER SPARTACUS A193  
BIEBER TILLY 233U

RED NORTHLINE ROB ROY 122K (MAF) (OSF)  
RED NORTHLINE REVIVAL 122C (AMF) (MAF) (NHF) (OSF)  
RED BAR-E-L KASSIE 3P (AMF) (MAF) (NHF) (OSF)

**Sire: BIEBER SPARTAN E639 (AMF) (MAF) (NHF) (OSF) USAM3762927**

**Dam: YALLAMBEE GOLDIE R14 (AI) (ET) (MAF) (NHF) (OSF) YRAR14**

VGW OLY 903  
BIEBER RENEE 477A  
OLC RENEE S188

RED CRSL GOLDMASTER X74 (AMF) (MAF) (NHF) (OSF)  
RED NORTHLINE GOLDIE 51A (AMF) (MAF) (NHF) (OSF)  
RED NORTHLINE TRUE LOVE 51X

**September 2024 Red Angus BREEDPLAN**

	CEDir	CEDtrs	GL	BW	200	400	600	MCW	Milk	SS
<b>EBVs</b>	<b>+2.4</b>	<b>-</b>	<b>-1.9</b>	<b>+1.2</b>	<b>+24</b>	<b>+37</b>	<b>+45</b>	<b>+39</b>	<b>+12</b>	<b>-</b>
Acc	32%	-	54%	75%	65%	63%	67%	51%	30%	-
	CWT	EMA	Rib	Rump	RBY	IMF	Supermarket Index	Sustainable Breeder Index	Northern Steer Index	
<b>EBVs</b>	<b>+29</b>	<b>+2.0</b>	<b>-0.2</b>	<b>-0.4</b>	<b>+0.8</b>	<b>+0.3</b>	-	-	-	
Acc	52%	37%	57%	57%	50%	47%				

**Notes:** Bull calf at foot YRAV92 by Yallambee Titan YRAT225

Purchaser.....  
\$.....

**Lot 212**

**YALLAMBEE GRACIE T141 (AI)**

**YRAT141**

Date of Birth: 6/8/2022 Sex: Female Mating Verified

Vendor: WATSON PARK PTY LTD

TEHAMA REVERE (BLACK)  
S POWERPOINT WS 5503 (BLACK)  
S QUEEN ESSA 248 (BLACK)

BASE RED ANGUS (DNA ERROR) - UNVERIFIED - DNA PENDING

**Sire: MILWILLAH BLACKOUT (BLACK RC) (AMF) (MAF) (NHF) (OSF) ANGNJWQ822**

**Dam: YALLAMBEE GRACIE (UNREGISTERED) (AMF) (MAF) (NHF) (OSF) YRAL71**

TE MANIA WARLORD W159 (BLACK)  
MILWILLAH MITTAGONG D171 (BLACK)  
MILWILLAH MITTAGONG A36 (BLACK)

RED ANGUS PUREBRED FEMALE

**September 2024 Red Angus BREEDPLAN**

	CEDir	CEDtrs	GL	BW	200	400	600	MCW	Milk	SS
<b>EBVs</b>	<b>+2.5</b>	<b>-</b>	<b>-3.8</b>	<b>+2.6</b>	<b>+40</b>	<b>+63</b>	<b>+77</b>	<b>+71</b>	<b>-</b>	<b>-</b>
Acc	29%	-	51%	73%	60%	56%	64%	47%	-	-
	CWT	EMA	Rib	Rump	RBY	IMF	Supermarket Index	Sustainable Breeder Index	Northern Steer Index	
<b>EBVs</b>	<b>+48</b>	<b>+4.1</b>	<b>-0.1</b>	<b>-0.4</b>	<b>+1.2</b>	<b>+0.4</b>	-	-	-	
Acc	43%	28%	53%	53%	46%	42%				

**Notes:** Heifer calf at foot YRAV78 by Bieber Spartan USAM3762927

Purchaser.....  
\$.....

**Lot 213**

**YALLAMBEE MISS DETOUR T143 (AI)**

**YRAT143**

Date of Birth: 8/8/2022 Sex: Female Mating Verified

Vendor: WATSON PARK PTY LTD

BIEBER ROUSE SAMURAI X22  
BIEBER SPARTACUS A193  
BIEBER TILLY 233U

WOLLUMBI HI STAR H53 (AI) (ET) (AMF) (MAF) (NHF) (OSF)  
YALLAMBEE BUNCHA (AI) (AMF) (MAF) (NHF) (OSF)  
WATERFRONT FALDA (AMF) (MAF) (NHF) (OSF)

**Sire: BIEBER SPARTAN E639 (AMF) (MAF) (NHF) (OSF) USAM3762927**

**Dam: YALLAMBEE MISS DETOUR R44 (MAF) (NHF) (OSF) YRAR44**

VGW OLY 903  
BIEBER RENEE 477A  
OLC RENEE S188

RED LAZY MC CC DETOUR 2W (AMF) (MAF) (NHF) (OSF)  
WOLLUMBI MISS DETOUR J13 (AI)  
WATERFRONT DIAZ

**September 2024 Red Angus BREEDPLAN**

	CEDir	CEDtrs	GL	BW	200	400	600	MCW	Milk	SS
<b>EBVs</b>	<b>-2.6</b>	<b>-</b>	<b>-0.5</b>	<b>+3.1</b>	<b>+29</b>	<b>+48</b>	<b>+62</b>	<b>+59</b>	<b>+11</b>	<b>+1.1</b>
Acc	34%	-	55%	75%	65%	64%	68%	52%	26%	25%
	CWT	EMA	Rib	Rump	RBY	IMF	Supermarket Index	Sustainable Breeder Index	Northern Steer Index	
<b>EBVs</b>	<b>+41</b>	<b>+3.1</b>	<b>+0.3</b>	<b>+0.3</b>	<b>+1.2</b>	<b>+0.3</b>	<b>\$54</b>	<b>\$44</b>	<b>\$66</b>	
Acc	53%	38%	58%	57%	51%	48%				

**Notes:** Bull calf at foot YRAV84 by Yallambee Titan YRAT225

Purchaser.....  
\$.....

**Lot 214**

**YALLAMBEE CIRCLE T173 (AI)**

**YRAT173**

Date of Birth: 13/8/2022 Sex: Female Mating Verified

Vendor: WATSON PARK PTY LTD

BIEBER ROUSE SAMURAI X22  
BIEBER SPARTACUS A193  
BIEBER TILLY 233U

RED 5L TRADESMAN 1715-6237 (MAF) (OSF)  
RED CRSL GOLDMASTER X74 (AMF) (MAF) (NHF) (OSF)  
RED 5L LYDIA R435-58

**Sire: BIEBER SPARTAN E639 (AMF) (MAF) (NHF) (OSF) USAM3762927**

**Dam: YALLAMBEE CIRCLE R21 (ET) (MAF) (NHF) (OSF) YRAR21**

VGW OLY 903  
BIEBER RENEE 477A  
OLC RENEE S188

GMRA LARAMIE 5110 (MAF) (OSF)  
ROCKRIDGE LARAMIE CIRCLE E83 (AI) (AMF) (MAF) (NHF) (OSF)  
ROCKRIDGE LODI PRINCE CIRCLE B9 (AI)

**September 2024 Red Angus BREEDPLAN**

	CEDir	CEDtrs	GL	BW	200	400	600	MCW	Milk	SS
<b>EBVs</b>	<b>-5.2</b>	<b>-</b>	<b>+0.6</b>	<b>+3.2</b>	<b>+28</b>	<b>+44</b>	<b>+54</b>	<b>+46</b>	<b>+12</b>	<b>-</b>
Acc	35%	-	55%	76%	66%	64%	68%	52%	30%	-
	CWT	EMA	Rib	Rump	RBY	IMF	Supermarket Index	Sustainable Breeder Index	Northern Steer Index	
<b>EBVs</b>	<b>+35</b>	<b>+2.2</b>	<b>-0.7</b>	<b>-1.0</b>	<b>+1.5</b>	<b>-0.1</b>	<b>\$37</b>	<b>\$31</b>	<b>\$32</b>	
Acc	53%	39%	58%	57%	51%	48%				

**Notes:** Bull calf at foot YRAV106 by Yallambee Titan YRAT225

Purchaser.....  
\$.....



**Lot 215**

**YALLAMBEE KITTY T224 (AI)**

**YRAT224**

Date of Birth: 8/9/2022 Sex: Female Sire Verified Vendor: WATSON PARK PTY LTD

TEHAMA REVERE (BLACK)  
S POWERPOINT WS 5503 (BLACK)  
S QUEEN ESSA 248 (BLACK)

Sire: MILWILLAH BLACKOUT (BLACK RC) (AMF) (MAF) (NHF) (OSF) ANGNJWQ822  
TE MANIA WARLORD W159 (BLACK)  
MILWILLAH MITTAGONG D171 (BLACK)  
MILWILLAH MITTAGONG A36 (BLACK)

Dam: YALLAMBEE KITTY N5 YRAN5  
GMRA LARAMIE 5110 (MAF) (OSF)  
WOLLUMBI LARAMIE J62 (AI) (ET)  
WATERFRONT BIRDEA  
RED T-K RECOIL 72Y (AMF) (MAF) (NHF) (OSF)  
WOLLUMBI KITTY K64 (AI) (ET)  
ROCKRIDGE LODI PRINCE CIRCLE B9 (AI)

**September 2024 Red Angus BREEDPLAN**

	CEDir	CEDtrs	GL	BW	200	400	600	MCW	Milk	SS
<b>EBVs</b>	<b>-1.0</b>	<b>-</b>	<b>-1.5</b>	<b>+3.2</b>	<b>+34</b>	<b>+49</b>	<b>+61</b>	<b>+59</b>	<b>-</b>	<b>+0.5</b>
Acc	33%	-	53%	75%	63%	59%	66%	49%	-	25%
	CWT	EMA	Rib	Rump	RBY	IMF	Supermarket Index	Sustainable Breeder Index	Northern Steer Index	
<b>EBVs</b>	<b>+40</b>	<b>+2.5</b>	<b>-0.8</b>	<b>-1.3</b>	<b>+1.4</b>	<b>+0.2</b>	<b>\$49</b>	<b>\$54</b>	<b>\$52</b>	
Acc	46%	31%	54%	53%	47%	43%				

**Notes:** Heifer calf at foot YRAV85 by Bieber Spartan USAM3762927

Purchaser.....  
\$.....

**Lot 216**

**YALLAMBEE JETTA T228 (BLACK RC)**

**YRAT228**

Date of Birth: 9/9/2022 Sex: Female Vendor: WATSON PARK PTY LTD

TEHAMA REVERE (BLACK)  
S POWERPOINT WS 5503 (BLACK)  
S QUEEN ESSA 248 (BLACK)

Sire: MILWILLAH BLACKOUT (BLACK RC) (AMF) (MAF) (NHF) (OSF) ANGNJWQ822  
TE MANIA WARLORD W159 (BLACK)  
MILWILLAH MITTAGONG D171 (BLACK)  
MILWILLAH MITTAGONG A36 (BLACK)

Dam: WOLLUMBI JETTA J16 (AI) PWWJ16  
RED RMJ REDMAN 1T (MAF) (OSF)  
RED LAZY MC CC DETOUR 2W (AMF) (MAF) (NHF) (OSF)  
RED LAZY MC BESS 12S (NHF) (OSF)  
FERNDALE PARK VIDA Y55  
WATERFRONT BENEISHA B203  
WATERFRONT SAM (AI) (MAF)

**September 2024 Red Angus BREEDPLAN**

	CEDir	CEDtrs	GL	BW	200	400	600	MCW	Milk	SS
<b>EBVs</b>	<b>-0.4</b>	<b>-</b>	<b>-1.8</b>	<b>+2.5</b>	<b>+31</b>	<b>+47</b>	<b>+60</b>	<b>+61</b>	<b>+10</b>	<b>-</b>
Acc	35%	-	44%	76%	62%	59%	65%	50%	26%	-
	CWT	EMA	Rib	Rump	RBY	IMF	Supermarket Index	Sustainable Breeder Index	Northern Steer Index	
<b>EBVs</b>	<b>+36</b>	<b>+2.2</b>	<b>-0.2</b>	<b>-0.5</b>	<b>+0.7</b>	<b>+0.3</b>	<b>\$49</b>	<b>\$49</b>	<b>\$52</b>	
Acc	47%	32%	55%	55%	48%	45%				

**Notes:** Bull calf at foot YRAV134 by Yallambree Blackout YRAT142

Purchaser.....  
\$.....

**Lot 217**

**YALLAMBEE WENDY T232 (AI) (BLACK RC)**

**YRAT232**

Date of Birth: 10/9/2022 Sex: Female Mating Verified Vendor: WATSON PARK PTY LTD

TEHAMA REVERE (BLACK)  
S POWERPOINT WS 5503 (BLACK)  
S QUEEN ESSA 248 (BLACK)

Sire: MILWILLAH BLACKOUT (BLACK RC) (AMF) (MAF) (NHF) (OSF) ANGNJWQ822  
TE MANIA WARLORD W159 (BLACK)  
MILWILLAH MITTAGONG D171 (BLACK)  
MILWILLAH MITTAGONG A36 (BLACK)

Dam: YALLAMBEE WENDY (AI) (AMF) (MAF) (NHF) (OSF) YRAL81  
RED BVR RAB-STAR 56C (MAF) (OSF)  
WOLLUMBI HI STAR H53 (AI) (ET) (AMF) (MAF) (NHF) (OSF)  
WATERFRONT X159 (AI) (ET)  
GMRA LARAMIE 5110 (MAF) (OSF)  
ROCKRIDGE LARAMIE CIRCLE E83 (AI) (AMF) (MAF) (NHF) (OSF)  
ROCKRIDGE LODI PRINCE CIRCLE B9 (AI)

**September 2024 Red Angus BREEDPLAN**

	CEDir	CEDtrs	GL	BW	200	400	600	MCW	Milk	SS
<b>EBVs</b>	<b>-3.0</b>	<b>-</b>	<b>-1.8</b>	<b>+4.1</b>	<b>+38</b>	<b>+56</b>	<b>+73</b>	<b>+77</b>	<b>-</b>	<b>-</b>
Acc	35%	-	52%	74%	62%	59%	65%	49%	-	-
	CWT	EMA	Rib	Rump	RBY	IMF	Supermarket Index	Sustainable Breeder Index	Northern Steer Index	
<b>EBVs</b>	<b>+43</b>	<b>+1.7</b>	<b>-0.5</b>	<b>-0.9</b>	<b>+0.8</b>	<b>+0.4</b>	<b>\$36</b>	<b>\$44</b>	<b>\$59</b>	
Acc	46%	32%	54%	54%	48%	44%				

**Notes:** Bull calf at foot YRAV108 by Yallambree Titan YRAT225

Purchaser.....  
\$.....

**Lot 218**

**YALLAMBEE KNIGHTINGALE T233 (AI)**

**YRAT233**

Date of Birth: 10/9/2022 Sex: Female Mating Verified Vendor: WATSON PARK PTY LTD

TEHAMA REVERE (BLACK)  
S POWERPOINT WS 5503 (BLACK)  
S QUEEN ESSA 248 (BLACK)

Sire: MILWILLAH BLACKOUT (BLACK RC) (AMF) (MAF) (NHF) (OSF) ANGNJWQ822  
TE MANIA WARLORD W159 (BLACK)  
MILWILLAH MITTAGONG D171 (BLACK)  
MILWILLAH MITTAGONG A36 (BLACK)

Dam: YALLAMBEE KNIGHTINGALE (AI) (AMF) (MAF) (NHF) (OSF) YRAN33  
RED YY 23L TOPPER 408D  
RED YY RED KNIGHT 640F (MAF) (OSF)  
RED TOP GOLDIE 40U  
LJC JAVELIN M08 (MAF) (OSF)  
WATERFRONT DESIRE (AI)  
WATERFRONT BRIDGE B164

**September 2024 Red Angus BREEDPLAN**

	CEDir	CEDtrs	GL	BW	200	400	600	MCW	Milk	SS
<b>EBVs</b>	<b>-0.6</b>	<b>-</b>	<b>-1.3</b>	<b>+2.2</b>	<b>+28</b>	<b>+40</b>	<b>+52</b>	<b>+50</b>	<b>+11</b>	<b>-</b>
Acc	33%	-	53%	74%	62%	59%	65%	51%	25%	-
	CWT	EMA	Rib	Rump	RBY	IMF	Supermarket Index	Sustainable Breeder Index	Northern Steer Index	
<b>EBVs</b>	<b>+33</b>	<b>+2.2</b>	<b>-0.7</b>	<b>-1.2</b>	<b>+1.2</b>	<b>+0.3</b>	<b>\$44</b>	<b>\$46</b>	<b>\$41</b>	
Acc	47%	33%	55%	54%	48%	45%				

**Notes:** Steer to come to Yallambree Blackout YRAT142

Purchaser.....  
\$.....

**WITHDRAWN**

Lot 219

YALLAMBEE USCHY T273

YRAT273

Date of Birth: 29/9/2022

Sex: Female

Vendor: WATSON PARK PTY LTD

RED SOO LINE POWER EYE 161X (AMF) (MAF) (NHF) (OSF)
RED DOUBLE B BULLSEYE 1B (AMF) (MAF) (NHF) (OSF)
RED BLAIRS PRICILLA 442

WATERFRONT WEIDEMAN (AI)
WATERFRONT Z-MAN-Z220
BARAMUL MOROJITTI (AI) (ET) (MAF)

Sire: GK RED 1B POWER UP P1 (AI) (AMF) (MAF) (NHF) (OSF) GK P01
GK RED XTRA FLASH (AI) (ET) (MAF)
GK RED BELLA X11 B30
IBR RED BELLA R512 (AI) (ET) (MAF)

Dam: WOLLUMBI USCHY K120 (AMF) (MAF) (NHF) (OSF) PWWK120
RED TER-RON FULLY LOADED 540R (AMF) (MAF) (OSF)
BST TULLATOOLA USCHY E11 (AI)
AMAROO PARK USCHY 4TH

September 2024 Red Angus BREEDPLAN

Table with columns: CEDir, CEDtrs, GL, BW, 200, 400, 600, MCW, Milk, SS. Rows include EBVs and Acc values for various traits.

Notes: Heifer calf at foot YRAV156 by Yallambee Blackout YRAT142

Purchaser.....
\$.....

Lot 220

YALLAMBEE FALDA T291

YRAT291

Date of Birth: 5/10/2022

Sex: Female

Mating Verified

Vendor: WATSON PARK PTY LTD

RED SOO LINE POWER EYE 161X (AMF) (MAF) (NHF) (OSF)
RED DOUBLE B BULLSEYE 1B (AMF) (MAF) (NHF) (OSF)
RED BLAIRS PRICILLA 442

WATERFRONT ZIKOMO-Z43 (AI)
WATERFRONT DYNAMITE
WATERFRONT YANDILLA

Sire: GK RED 1B POWER UP P1 (AI) (AMF) (MAF) (NHF) (OSF) GK P01
GK RED XTRA FLASH (AI) (ET) (MAF)
GK RED BELLA X11 B30
IBR RED BELLA R512 (AI) (ET) (MAF)

Dam: WATERFRONT FALDA (AMF) (MAF) (NHF) (OSF) HRFH247
WATERFRONT Z-MAN-Z220
WATERFRONT DELORAINE
WATERFRONT YANDILLA

WITHDRAWN

September 2024 Red Angus BREEDPLAN

Table with columns: CEDir, CEDtrs, GL, BW, 200, 400, 600, MCW, Milk, SS. Rows include EBVs and Acc values for various traits.

Notes: Heifer calf at foot YRAV149 by Yallambee Blackout YRAT142

Purchaser.....
\$.....

Lot 221

YALLAMBEE HARMONY T298

YRAT298

Date of Birth: 12/10/2022

Sex: Female

Mating Verified

Vendor: WATSON PARK PTY LTD

RED SOO LINE POWER EYE 161X (AMF) (MAF) (NHF) (OSF)
RED DOUBLE B BULLSEYE 1B (AMF) (MAF) (NHF) (OSF)
RED BLAIRS PRICILLA 442

WOLLUMBI HI STAR H53 (AI) (ET) (AMF) (MAF) (NHF) (OSF)
YALLAMBEE ROLEY (AI) (AMF) (MAF) (NHF) (OSF)
WOLLUMBI APPROVAL H52 (AI) (ET) (AMF) (MAF) (NHF) (OSF)

Sire: GK RED 1B POWER UP P1 (AI) (AMF) (MAF) (NHF) (OSF) GK P01
GK RED XTRA FLASH (AI) (ET) (MAF)
GK RED BELLA X11 B30
IBR RED BELLA R512 (AI) (ET) (MAF)

Dam: YALLAMBEE HARMONY (MAF) (NHF) (OSF) YRAP9
WOLLUMBI GAVIN H58 (AI) (ET)
WOLLUMBI HARMONY K51
WOLLUMBI HARMONY

September 2024 Red Angus BREEDPLAN

Table with columns: CEDir, CEDtrs, GL, BW, 200, 400, 600, MCW, Milk, SS. Rows include EBVs and Acc values for various traits.

Notes: Still to calve to Yallambee Blackout YRAT142

Purchaser.....
\$.....

Lot 222

YALLAMBEE VICTORIA L59 (AI) (ET) (AMF) (MAF) (NHF) (OSF)

YRAL59

Date of Birth: 28/8/2015

Sex: Female

Mating Verified

Vendor: WATSON PARK PTY LTD

PERKS ADVANCE 121R (OSF)
RED DMM PUMP 118T
DMM MIS ESSENCE 112H (BLACK RC)

RED SIX MILE AVIATOR 217P (OSF)
RED SIX MILE SAKIC 832S (MAF) (OSF)
RED SIX MILE SIERA 257P (MAF) (OSF)

Sire: RED DMM GLESBAR BARNDANCE (AMF) (MAF) (NHF) (OSF) CANM1585866
RED DMM TRACTION 98R
RED GLESBAR LEAH 029U (MAF)
RED GLESBAR LEAH 029L (MAF)

Dam: BST TULLATOOLA VICTORIA D83 (AI) BSTD083
RED LEACHMENT GRAND CANYON 1244G (MAF) (OSC)
BST TULLATOOLA VICTORIA (AI) (ET) (OSF)
WEEWALLA VICTORIA L59

WITHDRAWN

September 2024 Red Angus BREEDPLAN

Table with columns: CEDir, CEDtrs, GL, BW, 200, 400, 600, MCW, Milk, SS. Rows include EBVs and Acc values for various traits.

Notes: Still to calve to Yallambee Blackout YRAT199

Purchaser.....
\$.....

**Lot 223** **YALLAMBEE BINDI (AI) (ET) (AMF) (MAF) (NHF) (OSF)** **YRAP41**

Date of Birth: 2/8/2018 Sex: Female Mating Verified Vendor: WATSON PARK PTY LTD

RED CUMNOCK SCR STAR 753X  
RED CUMNOCK STAR 139Z  
RED CUMNOCK CHETA 566W

WATERFRONT ZIKOMO-Z43 (AI)  
WATERFRONT DYNAMITE  
WATERFRONT YANDILLA

Sire: RED BVR RAB-STAR 56C (MAF) (OSF) CANM760245  
RED RABCHIEF P1632-F7247  
RED TIARA OF TAG-A-LONG 57T  
RED MISS DANA 18M

Dam: WATERFRONT FALDA (AMF) (MAF) (NHF) (OSF) HRFH247  
WATERFRONT Z-MAN-Z220  
WATERFRONT DELORAINE  
WATERFRONT YUVANA

**September 2024 Red Angus BREEDPLAN**

	CEDir	CEDtrs	GL	BW	200	400	600	MCW	Milk	SS
<b>EBVs</b>	<b>-2.1</b>	<b>-3.1</b>	<b>+0.2</b>	<b>+3.2</b>	<b>+21</b>	<b>+27</b>	<b>+45</b>	<b>+51</b>	<b>+9</b>	<b>+0.6</b>
Acc	47%	38%	53%	75%	67%	66%	69%	58%	50%	45%
	CWT	EMA	Rib	Rump	RBY	IMF	Supermarket Index	Sustainable Breeder Index	Northern Steer Index	
<b>EBVs</b>	<b>+23</b>	<b>+1.1</b>	<b>+0.6</b>	<b>+0.7</b>	<b>+0.3</b>	<b>+0.4</b>	<b>\$10</b>	<b>\$17</b>	<b>\$25</b>	
Acc	58%	43%	61%	60%	55%	53%				

Notes: AI to Yallabee Titan YRAT225 on 25/4/2024 (PTIC)

Purchaser.....  
\$.....

**Lot 224** **YALLAMBEE MISS LARAMIE Q32** **YRAQ32**

Date of Birth: 2/7/2019 Sex: Female Sire Verified Vendor: WATSON PARK PTY LTD

RED BVR RAB-STAR 56C (MAF) (OSF)  
WOLLUMBI HI STAR H53 (AI) (ET) (AMF) (MAF) (NHF) (OSF)  
WATERFRONT X159 (AI) (ET)

LCC CHEYENNE B221L (MAF) (OSF)  
GMRA LARAMIE 5110 (MAF) (OSF)  
GMRA LAKOTA 341 (OSF)

Sire: YALLAMBEE BUNCHA (AI) (AMF) (MAF) (NHF) (OSF) YRAM10  
WATERFRONT DYNAMITE  
WATERFRONT FALDA (AMF) (MAF) (NHF) (OSF)  
WATERFRONT DELORAINE

Dam: WOLLUMBI BIRDEA J57 (AI) (ET) PWWJ57  
FERNDAL PARK Y35 (AI) (ET)  
WATERFRONT BIRDEA  
WATERFRONT YATALA

**September 2024 Red Angus BREEDPLAN**

	CEDir	CEDtrs	GL	BW	200	400	600	MCW	Milk	SS
<b>EBVs</b>	<b>-1.5</b>	<b>-</b>	<b>-1.1</b>	<b>+2.9</b>	<b>+27</b>	<b>+35</b>	<b>+51</b>	<b>+51</b>	<b>+9</b>	<b>+0.5</b>
Acc	36%	-	46%	76%	63%	64%	61%	46%	28%	37%
	CWT	EMA	Rib	Rump	RBY	IMF	Supermarket Index	Sustainable Breeder Index	Northern Steer Index	
<b>EBVs</b>	<b>+31</b>	<b>+1.6</b>	<b>-0.2</b>	<b>-0.3</b>	<b>+1.1</b>	<b>+0.1</b>	<b>\$30</b>	<b>\$39</b>	<b>\$37</b>	
Acc	48%	29%	36%	36%	34%	32%				

Notes: AI to Northline Revival on 25/4/2024 (PTIC). Backed up to Yallabee Blackout YRAT199

Purchaser.....  
\$.....

**Lot 225** **YALLAMBEE FAT TINA Q43 (AI) (ET)** **YRAQ43**

Date of Birth: 15/8/2019 Sex: Female Mating Verified Vendor: WATSON PARK PTY LTD

RED WILD ROSE ROBIN HOOD 11F  
RED NORTHLINE ROB ROY 122K (MAF) (OSF)  
RED BAR EL SYBIL 122E

RED 5L TRADESMAN 1715-6237 (MAF) (OSF)  
RED CRSL GOLDMASTER X74 (AMF) (MAF) (NHF) (OSF)  
RED 5L LYDIA R435-58

Sire: RED NORTHLINE REVIVAL 122C (AMF) (MAF) (NHF) (OSF) USAM3507564  
RED BAR-E-L APPROVAL 4L  
RED BAR-E-L KASSIE 3P (AMF) (MAF) (NHF) (OSF)  
RED BAR-E-L KASSIE 012G

Dam: RED NORTHLINE FAT TINA 156B (AMF) (MAF) (NHF) (OSF) CANF1819565  
RED NORTHLINE FAT TONY 605U (AMF) (MAF) (OSF)  
RED NORTHLINE FAT TINA 56Y  
RED NORTHLINE GAL 56S

**September 2024 Red Angus BREEDPLAN**

	CEDir	CEDtrs	GL	BW	200	400	600	MCW	Milk	SS
<b>EBVs</b>	<b>-4.9</b>	<b>-</b>	<b>-0.1</b>	<b>+3.8</b>	<b>+29</b>	<b>+43</b>	<b>+57</b>	<b>+53</b>	<b>+13</b>	<b>+0.7</b>
Acc	32%	-	40%	52%	47%	44%	42%	32%	38%	27%
	CWT	EMA	Rib	Rump	RBY	IMF	Supermarket Index	Sustainable Breeder Index	Northern Steer Index	
<b>EBVs</b>	<b>+32</b>	<b>-</b>	<b>-0.2</b>	<b>-</b>	<b>-</b>	<b>-</b>	<b>\$30</b>	<b>\$30</b>	<b>\$40</b>	
Acc	34%	-	25%	-	-	-				

Notes: AI to Red Cockburn Assasain on 25/4/2024 (PTIC). Backed up to Yallabee Blackout YRAT199

Purchaser.....  
\$.....

**Lot 226** **YALLAMBEE GOLDIE R11 (AI) (ET) (MAF) (NHF) (OSF)** **YRAR11**

Date of Birth: 19/6/2020 Sex: Female Sire Verified Vendor: WATSON PARK PTY LTD

RED WILD ROSE ROBIN HOOD 11F  
RED NORTHLINE ROB ROY 122K (MAF) (OSF)  
RED BAR EL SYBIL 122E

RED 5L TRADESMAN 1715-6237 (MAF) (OSF)  
RED CRSL GOLDMASTER X74 (AMF) (MAF) (NHF) (OSF)  
RED 5L LYDIA R435-58

Sire: RED NORTHLINE REVIVAL 122C (AMF) (MAF) (NHF) (OSF) USAM3507564  
RED BAR-E-L APPROVAL 4L  
RED BAR-E-L KASSIE 3P (AMF) (MAF) (NHF) (OSF)  
RED BAR-E-L KASSIE 012G

Dam: RED NORTHLINE GOLDIE 51A (AMF) (MAF) (NHF) (OSF) CANF1789095  
RED NORTHLINE TRUEBLOOD 341T (AMF) (MAF) (NHF) (OSF)  
RED NORTHLINE TRUE LOVE 51X  
RED JAYDERNE NORENE 51N

**September 2024 Red Angus BREEDPLAN**

	CEDir	CEDtrs	GL	BW	200	400	600	MCW	Milk	SS
<b>EBVs</b>	<b>-3.8</b>	<b>-</b>	<b>-0.8</b>	<b>+3.2</b>	<b>+29</b>	<b>+39</b>	<b>+54</b>	<b>+52</b>	<b>+13</b>	<b>+0.8</b>
Acc	29%	-	45%	72%	64%	62%	58%	41%	43%	27%
	CWT	EMA	Rib	Rump	RBY	IMF	Supermarket Index	Sustainable Breeder Index	Northern Steer Index	
<b>EBVs</b>	<b>+32</b>	<b>+2.3</b>	<b>+0.0</b>	<b>-0.1</b>	<b>+0.9</b>	<b>+0.2</b>	<b>\$29</b>	<b>\$36</b>	<b>\$39</b>	
Acc	48%	32%	50%	50%	44%	42%				

Notes: Joined to Yallabee Blackout YRAT199

Purchaser.....  
\$.....

Lot 227

YALLAMBEE LILA R42

YRAR42

Date of Birth: 24/8/2020

Sex: Female

Vendor: WATSON PARK PTY LTD

RED BVR RAB-STAR 56C (MAF) (OSF)
WOLLUMBI HI STAR H53 (AI) (ET) (AMF) (MAF) (NHF) (OSF)
WATERFRONT X159 (AI) (ET)

RED BVR RAB-STAR 56C (MAF) (OSF)
WOLLUMBI HI STAR H53 (AI) (ET) (AMF) (MAF) (NHF) (OSF)
WATERFRONT X159 (AI) (ET)

Sire: YALLAMBEE BUNCHA (AI) (AMF) (MAF) (NHF) (OSF) YRAM10
WATERFRONT DYNAMITE
WATERFRONT FALDA (AMF) (MAF) (NHF) (OSF)
WATERFRONT DELORAINE

Dam: WOLLUMBI LILA (AI) (AMF) (MAF) (NHF) (OSF) PWWL29
ANAMA RED OCTOBER UNIR U99
WATERFRONT ADESIWA (AMF) (MAF) (NHF) (OSF)
WATERFRONT VIDALIA (AI)

September 2024 Red Angus BREEDPLAN

Table with columns: CEDir, CEDtrs, GL, BW, 200, 400, 600, MCW, Milk, SS. Rows include EBVs and Acc values for various traits.

Notes: Carrying an embryo of YRAP51 x Milwillah Blackout ANGNJWQ822 (implant date 22/5/2024)

Purchaser.....
\$.....

Lot 228

YALLAMBEE BINDI R54

YRAR54

Date of Birth: 30/10/2020

Sex: Female

Vendor: WATSON PARK PTY LTD

RED BVR RAB-STAR 56C (MAF) (OSF)
WOLLUMBI HI STAR H53 (AI) (ET) (AMF) (MAF) (NHF) (OSF)
WATERFRONT X159 (AI) (ET)

RED CUMNOCK STAR 139Z
RED BVR RAB-STAR 56C (MAF) (OSF)
RED TIARA OF TAG-A-LONG 57T

Sire: YALLAMBEE BUNCHA (AI) (AMF) (MAF) (NHF) (OSF) YRAM10
WATERFRONT DYNAMITE
WATERFRONT FALDA (AMF) (MAF) (NHF) (OSF)
WATERFRONT DELORAINE

Dam: YALLAMBEE BINDI (AI) (ET) (AMF) (MAF) (NHF) (OSF) YRAP41
WATERFRONT DYNAMITE
WATERFRONT FALDA (AMF) (MAF) (NHF) (OSF)
WATERFRONT DELORAINE

September 2024 Red Angus BREEDPLAN

Table with columns: CEDir, CEDtrs, GL, BW, 200, 400, 600, MCW, Milk, SS. Rows include EBVs and Acc values for various traits.

Notes: PTIC to Yallambee Blackout YRAT199 (due February 2025)

Purchaser.....
\$.....

Lot 229

YALLAMBEE FAT TINA T293

YRAT293

Date of Birth: 6/10/2022

Sex: Female

Mating Verified

Vendor: WATSON PARK PTY LTD

RED SOO LINE POWER EYE 161X (AMF) (MAF) (NHF) (OSF)
RED DOUBLE B BULLSEYE 1B (AMF) (MAF) (NHF) (OSF)
RED BLAIRS PRICILLA 44Z

RED NORTHLINE ROB ROY 122K (MAF) (OSF)
RED NORTHLINE REVIVAL 122C (AMF) (MAF) (NHF) (OSF)
RED BAR-E-L KASSIE 3P (AMF) (MAF) (NHF) (OSF)

Sire: GK RED 1B POWER UP P1 (AI) (AMF) (MAF) (NHF) (OSF) GK P01
GK RED XTRA FLASH (AI) (ET) (MAF)
GK RED BELLA X11 B30
IBR RED BELLA R512 (AI) (ET) (MAF)

Dam: YALLAMBEE FAT TINA Q43 (AI) (ET) YRAQ43
RED CRSL GOLDMASTER X74 (AMF) (MAF) (NHF) (OSF)
RED NORTHLINE FAT TINA 156B (AMF) (MAF) (NHF) (OSF)
RED NORTHLINE FAT TINA 56Y

September 2024 Red Angus BREEDPLAN

Table with columns: CEDir, CEDtrs, GL, BW, 200, 400, 600, MCW, Milk, SS. Rows include EBVs and Acc values for various traits.

Notes: PTIC to Yallambee Blackout YRAT199 (due February 2025)

Purchaser.....
\$.....

Lot 230

YALLAMBEE MILLIE T315

YRAT315

Date of Birth: 22/10/2022

Sex: Female

Vendor: WATSON PARK PTY LTD

RED SOO LINE POWER EYE 161X (AMF) (MAF) (NHF) (OSF)
RED DOUBLE B BULLSEYE 1B (AMF) (MAF) (NHF) (OSF)
RED BLAIRS PRICILLA 44Z

WATERFRONT WEIDEMAN (AI)
WATERFRONT Z-MAN-Z220
BARAMUL MOROJITTI (AI) (ET) (MAF)

Sire: GK RED 1B POWER UP P1 (AI) (AMF) (MAF) (NHF) (OSF) GK P01
GK RED XTRA FLASH (AI) (ET) (MAF)
GK RED BELLA X11 B30
IBR RED BELLA R512 (AI) (ET) (MAF)

Dam: WOLLUMBI MILLIE K110 (AMF) (MAF) (NHF) (OSF) PWWK110
GMRA LARAMIE 5110 (MAF) (OSF)
ROCKRIDGE LARAMIE CIRCLE E83 (AI) (AMF) (MAF) (NHF) (OSF)
ROCKRIDGE LARAMIE CIRCLE B9 (AI)

September 2024 Red Angus BREEDPLAN

Table with columns: CEDir, CEDtrs, GL, BW, 200, 400, 600, MCW, Milk, SS. Rows include EBVs and Acc values for various traits.

Notes: PTIC to Yallambee Blackout YRAT199

Purchaser.....
\$.....

WITHDRAWN

**Lot 231** **YALLAMBEE HOPE T317 (AMF) (MAF) (NHF) (OSF)** **YRAT317**

Date of Birth: 22/10/2022 Sex: Female Mating Verified Vendor: WATSON PARK PTY LTD  
 RED SOO LINE POWER EYE 161X (AMF) (MAF) (NHF) (OSF)  
 RED DOUBLE B BULLSEYE 1B (AMF) (MAF) (NHF) (OSF)  
 RED BLAIRS PRICILLA 44Z  
**Sire: GK RED 1B POWER UP P1 (AI) (AMF) (MAF) (NHF) (OSF) GK P01**  
 GK RED XTRA FLASH (AI) (ET) (MAF)  
 GK RED BELLA X11 B30  
 IBR RED BELLA R512 (AI) (ET) (MAF)  
**Dam: WOLLUMBI HOPE J46 (AMF) (MAF) (NHF) (OSF) PWWJ46**  
 WATERFRONT WEIDEMAN (AI)  
 WATERFRONT Z-MAN-Z220  
 BARAMUL MOROJITTI (AI) (ET) (MAF)  
 RED BRYLOR GOLD 55H  
 TREVONE PARK LADY B28 (AI) (ET)  
 TREVONE PARK LADY (AI) (ET) (MAF)

**September 2024 Red Angus BREEDPLAN**

	CEDir	CEDtrs	GL	BW	200	400	600	MCW	Milk	SS
<b>EBVs</b>	<b>-3.3</b>	<b>-3.8</b>	<b>-0.4</b>	<b>+4.0</b>	<b>+30</b>	<b>+40</b>	<b>+55</b>	<b>+60</b>	<b>+11</b>	<b>+0.6</b>
Acc	35%	25%	43%	75%	59%	54%	55%	43%	33%	32%
	CWT	EMA	Rib	Rump	RBY	IMF	Supermarket Index	Sustainable Breeder Index	Northern Steer Index	
<b>EBVs</b>	<b>+30</b>	<b>+0.5</b>	<b>-0.8</b>	<b>-1.1</b>	<b>+1.0</b>	<b>-0.1</b>	<b>\$11</b>	<b>\$22</b>	<b>\$19</b>	
Acc	39%	26%	35%	34%	32%	30%				

**Notes:** PTIC to Yallabee Blackout YRAT199 (due February 2025)

Purchaser.....  
 \$.....

**Lot 232** **YALLAMBEE REVIVAL U11 (AI) (ET) (AMF) (MAF) (NHF) (OSF)** **YRAU11**

Date of Birth: 9/2/2023 Sex: Male Vendor: WATSON PARK PTY LTD  
 RED ANGUS BASE SIRE  
**Sire: RED ANGUS UNREGISTERED SIRE**  
 RED ANGUS PUREBRED FEMALE  
**Dam: RED ANGUS PUREBRED FEMALE**

**September 2024 Red Angus BREEDPLAN**

	CEDir	CEDtrs	GL	BW	200	400	600	MCW	Milk	SS
<b>EBVs</b>	-	-	-	-	-	-	-	-	-	-
Acc	-	-	-	-	-	-	-	-	-	-
	CWT	EMA	Rib	Rump	RBY	IMF	Supermarket Index	Sustainable Breeder Index	Northern Steer Index	
<b>EBVs</b>	-	-	-	-	-	-	-	-	-	-
Acc	-	-	-	-	-	-	-	-	-	-

**WITHDRAWN**

**Notes:** PTIC to Yallabee Blackout YRAT199

Purchaser.....  
 \$.....

**Lot 233** **YALLAMBEE LILA U78 (AMF) (MAF) (NHF) (OSF)** **YRAU78**

Date of Birth: 3/3/2023 Sex: Female Sire Verified Vendor: WATSON PARK PTY LTD  
 RED NORTHLINE ROB ROY 122K (MAF) (OSF)  
 RED NORTHLINE REVIVAL 122C (AMF) (MAF) (NHF) (OSF)  
 RED BAR-E-L KASSIE 3P (AMF) (MAF) (NHF) (OSF)  
**Sire: YALLAMBEE REVIVAL R12 (AI) (ET) (MAF) (NHF) (OSF) YRAR12**  
 RED CRSL GOLDMASTER X74 (AMF) (MAF) (NHF) (OSF)  
 RED NORTHLINE FAT TINA 156B (AMF) (MAF) (NHF) (OSF)  
 RED NORTHLINE FAT TINA 56Y  
**Dam: YALLAMBEE LILA R42 YRAR42**  
 WOLLUMBI HI STAR H53 (AI) (ET) (AMF) (MAF) (NHF) (OSF)  
 YALLAMBEE BUNCHA (AI) (AMF) (MAF) (NHF) (OSF)  
 WATERFRONT FALDA (AMF) (MAF) (NHF) (OSF)  
 WOLLUMBI HI STAR H53 (AI) (ET) (AMF) (MAF) (NHF) (OSF)  
 WOLLUMBI LILA (AI) (AMF) (MAF) (NHF) (OSF)  
 WATERFRONT ADESIWA (AMF) (MAF) (NHF) (OSF)

**September 2024 Red Angus BREEDPLAN**

	CEDir	CEDtrs	GL	BW	200	400	600	MCW	Milk	SS
<b>EBVs</b>	-	-	<b>-0.6</b>	<b>+3.7</b>	<b>+28</b>	<b>+39</b>	<b>+55</b>	<b>+54</b>	-	<b>+0.6</b>
Acc	-	-	32%	46%	38%	36%	36%	28%	-	25%
	CWT	EMA	Rib	Rump	RBY	IMF	Supermarket Index	Sustainable Breeder Index	Northern Steer Index	
<b>EBVs</b>	<b>+30</b>	-	-	-	-	-	-	-	-	-
Acc	27%	-	-	-	-	-	-	-	-	-

**Notes:** PTIC to Yallabee Blackout YRAT199 (due February 2025)

Purchaser.....  
 \$.....

**Lot 234** **YALLAMBEE MISS CIRCLE U153 (AMF) (MAF) (NHF) (OSF)** **YRAU153**

Date of Birth: 19/3/2023 Sex: Female Mating Verified Vendor: WATSON PARK PTY LTD  
 RED NORTHLINE ROB ROY 122K (MAF) (OSF)  
 RED NORTHLINE REVIVAL 122C (AMF) (MAF) (NHF) (OSF)  
 RED BAR-E-L KASSIE 3P (AMF) (MAF) (NHF) (OSF)  
**Sire: YALLAMBEE REVIVAL R12 (AI) (ET) (MAF) (NHF) (OSF) YRAR12**  
 RED CRSL GOLDMASTER X74 (AMF) (MAF) (NHF) (OSF)  
 RED NORTHLINE FAT TINA 156B (AMF) (MAF) (NHF) (OSF)  
 RED NORTHLINE FAT TINA 56Y  
**Dam: YALLAMBEE MISS CIRCLE R46 YRAR46**  
 WOLLUMBI HI STAR H53 (AI) (ET) (AMF) (MAF) (NHF) (OSF)  
 YALLAMBEE BUNCHA (AI) (AMF) (MAF) (NHF) (OSF)  
 WATERFRONT FALDA (AMF) (MAF) (NHF) (OSF)  
 GMRA LARAMIE 5110 (MAF) (OSF)  
 ROCKRIDGE LARAMIE CIRCLE E83 (AI) (AMF) (MAF) (NHF) (OSF)  
 ROCKRIDGE LODI PRINCE CIRCLE B9 (AI)

**September 2024 Red Angus BREEDPLAN**

	CEDir	CEDtrs	GL	BW	200	400	600	MCW	Milk	SS
<b>EBVs</b>	-	-	<b>-0.9</b>	<b>+3.8</b>	<b>+31</b>	<b>+44</b>	<b>+60</b>	<b>+58</b>	<b>+12</b>	-
Acc	-	-	32%	45%	39%	36%	36%	28%	25%	-
	CWT	EMA	Rib	Rump	RBY	IMF	Supermarket Index	Sustainable Breeder Index	Northern Steer Index	
<b>EBVs</b>	<b>+34</b>	-	-	-	-	-	-	-	-	-
Acc	28%	-	-	-	-	-	-	-	-	-

**Notes:** PTIC to Yallabee Blackout YRAT199 (due February 2025)

Purchaser.....  
 \$.....

**Lot 235**

**YALLAMBEE U154**

**YRAU154**

Date of Birth: 19/3/2023

Sex: Female

Vendor: WATSON PARK PTY LTD

RED NORTHLINE ROB ROY 122K (MAF) (OSF)  
 RED NORTHLINE REVIVAL 122C (AMF) (MAF) (NHF) (OSF)  
 RED BAR-E-L KASSIE 3P (AMF) (MAF) (NHF) (OSF)

TER-RON PARK PLACE 18Y (BLACK RC)  
 RED TER-RON PARKER 34A (AMF) (MAF) (NHF) (OSF)  
 RED TER-RON DIAMOND MIST 164Y

**Sire: YALLAMBEE REVIVAL R12 (AI) (ET) (MAF) (NHF) (OSF) YRAR12**

RED CRSL GOLDMASTER X74 (AMF) (MAF) (NHF) (OSF)  
 RED NORTHLINE FAT TINA 156B (AMF) (MAF) (NHF) (OSF)  
 RED NORTHLINE FAT TINA 56Y

**Dam: YALLAMBEE HALLY Q65 (AI) YRAQ65**

WATERFRONT Z-MAN-Z220  
 WOLLUMBI HALLY  
 WATERFRONT BERNADINE B65 (TWIN)

	CEDir	CEDtrs	GL	BW	200	400	600	MCW	Milk	SS
<b>EBVs</b>	-	-	-	-	-	-	-	-	-	-
Acc	-	-	-	-	-	-	-	-	-	-
	CWT	EMA	Rib	Rump	RBY	IMF	Supermarket Index	Sustainable Breeder Index	Northern Steer Index	
<b>EBVs</b>	-	-	-	-	-	-	-	-	-	
Acc	-	-	-	-	-	-	-	-	-	

**Notes:** PTIC to Yallambee Blackout YRAT199 (due February 2025)

Purchaser.....  
 \$.....

**Lot 236**

**YALLAMBEE LANA U179 (ET) (AMF) (MAF) (NHF) (OSF)**

**YRAU179**

Date of Birth: 24/3/2023

Sex: Female

Mating Verified

Vendor: WATSON PARK PTY LTD

RED WILD ROSE ROBIN HOOD 11F  
 RED NORTHLINE ROB ROY 122K (MAF) (OSF)  
 RED BAR EL SYBIL 122E

RED BVR RAB-STAR 56C (MAF) (OSF)  
 WOLLUMBI HI STAR H53 (AI) (ET) (AMF) (MAF) (NHF) (OSF)  
 WATERFRONT X159 (AI) (ET)

**Sire: RED NORTHLINE REVIVAL 122C (AMF) (MAF) (NHF) (OSF) USAM3507564**

RED BAR-E-L APPROVAL 4L  
 RED BAR-E-L KASSIE 3P (AMF) (MAF) (NHF) (OSF)  
 RED BAR-E-L KASSIE 012G

**Dam: WOLLUMBI LANA (AI) (MAF) (NHF) (OSF) PWWL13**

ANAMA RED OCTOBER UNIR U99  
 WATERFRONT ALMA-A253  
 WATERFRONT WILLOW

**September 2024 Red Angus BREEDPLAN**

	CEDir	CEDtrs	GL	BW	200	400	600	MCW	Milk	SS
<b>EBVs</b>	-3.8	-	-0.8	+3.8	+27	+37	+52	+53	+11	+0.5
Acc	34%	-	45%	58%	51%	47%	46%	36%	39%	28%
	CWT	EMA	Rib	Rump	RBY	IMF	Supermarket Index	Sustainable Breeder Index	Northern Steer Index	
<b>EBVs</b>	+29	-	-0.7	-1.1	+1.4	-0.2	\$17	\$22	\$21	
Acc	36%	-	27%	27%	25%	25%				

**Notes:** PTIC to Yallambee Blackout YRAT199 (due February 2025)

Purchaser.....  
 \$.....

**Lot 237**

**YALLAMBEE GOLDIE U275**

**YRAU275**

Date of Birth: 6/8/2023

Sex: Female

Mating Verified

Vendor: WATSON PARK PTY LTD

TEHAMA REVERE (BLACK)  
 S POWERPOINT WS 5503 (BLACK)  
 S QUEEN ESSA 248 (BLACK)

RED NORTHLINE ROB ROY 122K (MAF) (OSF)  
 RED NORTHLINE REVIVAL 122C (AMF) (MAF) (NHF) (OSF)  
 RED BAR-E-L KASSIE 3P (AMF) (MAF) (NHF) (OSF)

**Sire: MILWILLAH BLACKOUT (BLACK RC) (AMF) (MAF) (NHF) (OSF) ANGNJWQ822**

TE MANIA WARLORD W159 (BLACK)  
 MILWILLAH MITTAGONG D171 (BLACK)  
 MILWILLAH MITTAGONG A36 (BLACK)

**Dam: YALLAMBEE GOLDIE R6 (AI) (ET) (MAF) (NHF) (OSF) YRAR6**

RED CRSL GOLDMASTER X74 (AMF) (MAF) (NHF) (OSF)  
 RED NORTHLINE GOLDIE 51A (AMF) (MAF) (NHF) (OSF)  
 RED NORTHLINE TRUE LOVE 51X

**September 2024 Red Angus BREEDPLAN**

	CEDir	CEDtrs	GL	BW	200	400	600	MCW	Milk	SS
<b>EBVs</b>	-2.2	-	-1.6	+3.0	+33	+51	+64	+64	-	-
Acc	26%	-	30%	53%	44%	41%	41%	29%	-	-
	CWT	EMA	Rib	Rump	RBY	IMF	Supermarket Index	Sustainable Breeder Index	Northern Steer Index	
<b>EBVs</b>	+40	-	-0.3	-0.6	+0.9	+0.4	-	-	-	
Acc	30%	-	32%	32%	28%	27%				

**Notes:** Not joined

Purchaser.....  
 \$.....

**Lot 238**

**YALLAMBEE U264**

**YRAU264**

Date of Birth: 30/7/2023

Sex: Female

Vendor: WATSON PARK PTY LTD

TEHAMA REVERE (BLACK)  
 S POWERPOINT WS 5503 (BLACK)  
 S QUEEN ESSA 248 (BLACK)

RED PIE SPECIALIST 430 (MAF) (OSF)  
 RED COCKBURN ASSASSIN 624D (AMF) (MAF) (NHF) (OSF)  
 RED COCKBURN CORA 254Z

**Sire: MILWILLAH BLACKOUT (BLACK RC) (AMF) (MAF) (NHF) (OSF) ANGNJWQ822**

TE MANIA WARLORD W159 (BLACK)  
 MILWILLAH MITTAGONG D171 (BLACK)  
 MILWILLAH MITTAGONG A36 (BLACK)

**Dam: YALLAMBEE QUEEN S79 (AI) YRAS79**

YALLAMBEE BUNCHA (AI) (AMF) (MAF) (NHF) (OSF)  
 YALLAMBEE QUEEN  
 WOLLUMBI HIGH IMPACT H65 (AI) (ET)

**September 2024 Red Angus BREEDPLAN**

	CEDir	CEDtrs	GL	BW	200	400	600	MCW	Milk	SS
<b>EBVs</b>	-2.6	-	-1.7	+3.2	+37	+56	+68	+71	-	-
Acc	27%	-	29%	49%	39%	36%	37%	27%	-	-
	CWT	EMA	Rib	Rump	RBY	IMF	Supermarket Index	Sustainable Breeder Index	Northern Steer Index	
<b>EBVs</b>	+43	-	-0.1	-	-	-	-	-	-	
Acc	26%	-	25%	-	-	-				

**Notes:** Not joined

Purchaser.....  
 \$.....

**Lot 239** **YALLAMBEE U429** **YRAU429**

Date of Birth: 12/10/2023 Sex: Female Vendor: WATSON PARK PTY LTD  
 TEHAMA REVERE (BLACK)  
 S POWERPOINT WS 5503 (BLACK)  
 S QUEEN ESSA 248 (BLACK)  
 Sire: MILWILLAH BLACKOUT (BLACK RC) (AMF) (MAF) (NHF) (OSF) ANGNJWQ822  
 TE MANIA WARLORD W159 (BLACK)  
 MILWILLAH MITTAGONG D171 (BLACK)  
 MILWILLAH MITTAGONG A36 (BLACK)  
 WOLLUMBI HI STAR H53 (AI) (ET) (AMF) (MAF) (NHF) (OSF)  
 YALLAMBEE BUNCHA (AI) (AMF) (MAF) (NHF) (OSF)  
 WATERFRONT FALDA (AMF) (MAF) (NHF) (OSF)  
 Dam: YALLAMBEE MISS DETOUR R44 (MAF) (NHF) (OSF) YRAR44  
 RED LAZY MC CC DETOUR 2W (AMF) (MAF) (NHF) (OSF)  
 WOLLUMBI MISS DETOUR J13 (AI)  
 WATERFRONT DIAZ

	CEDir	CEDtrs	GL	BW	200	400	600	MCW	Milk	SS
<b>EBVs</b>	-	-	-	-	-	-	-	-	-	-
Acc	-	-	-	-	-	-	-	-	-	-
	CWT	EMA	Rib	Rump	RBY	IMF	Supermarket Index	Sustainable Breeder Index	Northern Steer Index	
<b>EBVs</b>	-	-	-	-	-	-	-	-	-	
Acc	-	-	-	-	-	-	-	-	-	

Notes: Not joined

Purchaser.....  
 \$.....

**Lot 240** **YALLAMBEE U372** **YRAU372**

Date of Birth: 15/9/2023 Sex: Female Mating Verified Vendor: WATSON PARK PTY LTD  
 TEHAMA REVERE (BLACK)  
 S POWERPOINT WS 5503 (BLACK)  
 S QUEEN ESSA 248 (BLACK)  
 Sire: MILWILLAH BLACKOUT (BLACK RC) (AMF) (MAF) (NHF) (OSF) ANGNJWQ822  
 TE MANIA WARLORD W159 (BLACK)  
 MILWILLAH MITTAGONG D171 (BLACK)  
 MILWILLAH MITTAGONG A36 (BLACK)  
 BASE RED ANGUS (DNA ERROR) - UNREGISTERED - DNA PENDING  
 Dam: YALLAMBEE MISS STATEMENT (UNREGISTERED) (AMF) (MAF) (NHF) (OSF) YRAN3  
 WATERFRONT Z-MAN-Z220  
 WOLLUMBI MILLIE K110 (AMF) (MAF) (NHF) (OSF)  
 ROCKRIDGE LARAMIE CIRCLE E83 (AI) (AMF) (MAF) (NHF) (OSF)

	CEDir	CEDtrs	GL	BW	200	400	600	MCW	Milk	SS
<b>EBVs</b>	-	-	-	-	-	-	-	-	-	-
Acc	-	-	-	-	-	-	-	-	-	-
	CWT	EMA	Rib	Rump	RBY	IMF	Supermarket Index	Sustainable Breeder Index	Northern Steer Index	
<b>EBVs</b>	-	-	-	-	-	-	-	-	-	
Acc	-	-	-	-	-	-	-	-	-	

Notes: Not joined

Purchaser.....  
 \$.....

**Lot 241** **YALLAMBEE BLACKOUT U415 (MAF) (NHF) (OSF)** **YRAU415**

Date of Birth: 8/10/2023 Sex: Female Mating Verified Vendor: WATSON PARK PTY LTD  
 TEHAMA REVERE (BLACK)  
 S POWERPOINT WS 5503 (BLACK)  
 S QUEEN ESSA 248 (BLACK)  
 Sire: MILWILLAH BLACKOUT (BLACK RC) (AMF) (MAF) (NHF) (OSF) ANGNJWQ822  
 TE MANIA WARLORD W159 (BLACK)  
 MILWILLAH MITTAGONG D171 (BLACK)  
 MILWILLAH MITTAGONG A36 (BLACK)  
 RED SVR GANGSTER 14S (AMF) (MAF) (OSF)  
 RED NORTHLINE CHUCK NORRIS 305X (AMF) (MAF) (NHF) (OSF)  
 RED NORTHLINE QUEEN 305S  
 Dam: YALLAMBEE LANA Q46 (AI) (AMF) (MAF) (NHF) (OSF) YRAQ46  
 WOLLUMBI LARAMIE J62 (AI) (ET)  
 YALLAMBEE LANA N13  
 WOLLUMBI LANA (AI) (MAF) (NHF) (OSF)

**September 2024 Red Angus BREEDPLAN**

	CEDir	CEDtrs	GL	BW	200	400	600	MCW	Milk	SS
<b>EBVs</b>	-2.2	-	-1.7	+3.5	+36	+54	+64	+64	-	-
Acc	28%	-	36%	72%	56%	50%	52%	37%	-	-
	CWT	EMA	Rib	Rump	RBY	IMF	Supermarket Index	Sustainable Breeder Index	Northern Steer Index	
<b>EBVs</b>	+41	-	+0.0	-0.2	-	-	\$54	\$57	\$57	
Acc	33%	-	26%	26%	-	-				

Notes: Not joined

Purchaser.....  
 \$.....

**Lot 242** **YALLAMBEE PLUSH U317 (BLACK RC)** **YRAU317**

Date of Birth: 21/8/2023 Sex: Female Sire Verified Vendor: WATSON PARK PTY LTD  
 TEHAMA REVERE (BLACK)  
 S POWERPOINT WS 5503 (BLACK)  
 S QUEEN ESSA 248 (BLACK)  
 Sire: MILWILLAH BLACKOUT (BLACK RC) (AMF) (MAF) (NHF) (OSF) ANGNJWQ822  
 TE MANIA WARLORD W159 (BLACK)  
 MILWILLAH MITTAGONG D171 (BLACK)  
 MILWILLAH MITTAGONG A36 (BLACK)  
 RED HCF RED ROCK 212  
 RED NORTHLINE TRUEBLOOD 341T (AMF) (MAF) (NHF) (OSF)  
 RED NORTHLINE GEM 341N  
 Dam: YALLAMBEE PLUSH Q62 (ET) YRAQ62  
 RED NORTHLINE IGNITION 125W (MAF) (OSF)  
 RED NORTHLINE PLUSH 122Z (AMF) (MAF) (NHF) (OSF)  
 RED JAYDERNE HESTER 80L

**September 2024 Red Angus BREEDPLAN**

	CEDir	CEDtrs	GL	BW	200	400	600	MCW	Milk	SS
<b>EBVs</b>	-0.9	-	-1.5	+2.6	+33	+50	+59	+62	-	-
Acc	26%	-	34%	70%	53%	46%	49%	35%	-	-
	CWT	EMA	Rib	Rump	RBY	IMF	Supermarket Index	Sustainable Breeder Index	Northern Steer Index	
<b>EBVs</b>	+40	-	-0.4	-0.7	-	-	\$53	\$53	\$50	
Acc	29%	-	26%	25%	-	-				

Notes: Not joined

Purchaser.....  
 \$.....

**Lot 243**

**YALLAMBEE U383**

**YRAU383**

Date of Birth: 19/9/2023 Sex: Female Mating Verified Vendor: WATSON PARK PTY LTD

TEHAMA REVERE (BLACK)  
S POWERPOINT WS 5503 (BLACK)  
S QUEEN ESSA 248 (BLACK)

Sire: MILWILLAH BLACKOUT (BLACK RC) (AMF) (MAF) (NHF) (OSF) ANGNJWQ822  
TE MANIA WARLORD W159 (BLACK)  
MILWILLAH MITTAGONG D171 (BLACK)  
MILWILLAH MITTAGONG A36 (BLACK)

Dam: YALLAMBEE LANA Q46 (AI) (AMF) (MAF) (NHF) (OSF) YRAQ46  
WOLLUMBI LARAMIE J62 (AI) (ET)  
YALLAMBEE LANA N13  
WOLLUMBI LANA (AI) (MAF) (NHF) (OSF)

	CEDir	CEDtrs	GL	BW	200	400	600	MCW	Milk	SS
<b>EBVs</b>	-	-	-	-	-	-	-	-	-	-
Acc	-	-	-	-	-	-	-	-	-	-
	CWT	EMA	Rib	Rump	RBY	IMF	Supermarket Index	Sustainable Breeder Index	Northern Steer Index	
<b>EBVs</b>	-	-	-	-	-	-	-	-	-	
Acc	-	-	-	-	-	-	-	-	-	

Notes: Not joined

Purchaser.....  
\$.....

**Lot 244**

**YALLAMBEE LANA U304 (ET) (BLACK RC) (MAF) (NHF) (OSF)**

**YRAU304**

Date of Birth: 17/8/2023 Sex: Female Mating Verified Vendor: WATSON PARK PTY LTD

TEHAMA REVERE (BLACK)  
S POWERPOINT WS 5503 (BLACK)  
S QUEEN ESSA 248 (BLACK)

Sire: MILWILLAH BLACKOUT (BLACK RC) (AMF) (MAF) (NHF) (OSF) ANGNJWQ822  
TE MANIA WARLORD W159 (BLACK)  
MILWILLAH MITTAGONG D171 (BLACK)  
MILWILLAH MITTAGONG A36 (BLACK)

Dam: YALLAMBEE LANA Q46 (AI) (AMF) (MAF) (NHF) (OSF) YRAQ46  
WOLLUMBI LARAMIE J62 (AI) (ET)  
YALLAMBEE LANA N13  
WOLLUMBI LANA (AI) (MAF) (NHF) (OSF)

**September 2024 Red Angus BREEDPLAN**

	CEDir	CEDtrs	GL	BW	200	400	600	MCW	Milk	SS
<b>EBVs</b>	-1.5	-	-1.8	+3.1	+35	+53	+62	+62	-	-
Acc	28%	-	30%	54%	44%	42%	42%	31%	-	-
	CWT	EMA	Rib	Rump	RBY	IMF	Supermarket Index	Sustainable Breeder Index	Northern Steer Index	
<b>EBVs</b>	+40	-	+0.0	-0.2	-	-	\$57	\$59	\$57	
Acc	31%	-	26%	26%	-	-				

Notes: Not joined

Purchaser.....  
\$.....

**Lot 245**

**YALLAMBEE BLACKOUT V11 (ET)**

**YRAV11**

Date of Birth: 13/2/2024 Sex: Male Mating Verified Vendor: WATSON PARK PTY LTD

TEHAMA REVERE (BLACK)  
S POWERPOINT WS 5503 (BLACK)  
S QUEEN ESSA 248 (BLACK)

Sire: MILWILLAH BLACKOUT (BLACK RC) (AMF) (MAF) (NHF) (OSF) ANGNJWQ822  
TE MANIA WARLORD W159 (BLACK)  
MILWILLAH MITTAGONG D171 (BLACK)  
MILWILLAH MITTAGONG A36 (BLACK)

Dam: YALLAMBEE BINDI (AI) (ET) (AMF) (MAF) (NHF) (OSF) YRAP41  
WATERFRONT DYNAMITE  
WATERFRONT FALDA (AMF) (MAF) (NHF) (OSF)  
WATERFRONT DELORAINE

**September 2024 Red Angus BREEDPLAN**

	CEDir	CEDtrs	GL	BW	200	400	600	MCW	Milk	SS
<b>EBVs</b>	-1.4	-	-1.2	+3.0	+30	+43	+58	+61	+10	-
Acc	32%	-	33%	54%	45%	42%	45%	36%	25%	-
	CWT	EMA	Rib	Rump	RBY	IMF	Supermarket Index	Sustainable Breeder Index	Northern Steer Index	
<b>EBVs</b>	+34	-	+0.2	+0.1	+0.5	+0.5	\$37	\$43	\$50	
Acc	34%	-	36%	36%	33%	31%				

Notes: Weaned heifer

Purchaser.....  
\$.....

**Lot 246**

**YALLAMBEE PETAL V5 (ET) (BLACK RC)**

**YRAV5**

Date of Birth: 13/2/2024 Sex: Female Mating Verified Vendor: WATSON PARK PTY LTD

TEHAMA REVERE (BLACK)  
S POWERPOINT WS 5503 (BLACK)  
S QUEEN ESSA 248 (BLACK)

Sire: MILWILLAH BLACKOUT (BLACK RC) (AMF) (MAF) (NHF) (OSF) ANGNJWQ822  
TE MANIA WARLORD W159 (BLACK)  
MILWILLAH MITTAGONG D171 (BLACK)  
MILWILLAH MITTAGONG A36 (BLACK)

Dam: YALLAMBEE BINDI (AI) (ET) (AMF) (MAF) (NHF) (OSF) YRAP41  
WATERFRONT DYNAMITE  
WATERFRONT FALDA (AMF) (MAF) (NHF) (OSF)  
WATERFRONT DELORAINE

**September 2024 Red Angus BREEDPLAN**

	CEDir	CEDtrs	GL	BW	200	400	600	MCW	Milk	SS
<b>EBVs</b>	-1.4	-	-1.2	+3.0	+30	+43	+58	+61	+10	-
Acc	32%	-	33%	54%	45%	42%	45%	36%	25%	-
	CWT	EMA	Rib	Rump	RBY	IMF	Supermarket Index	Sustainable Breeder Index	Northern Steer Index	
<b>EBVs</b>	+34	-	+0.2	+0.1	+0.5	+0.5	\$37	\$43	\$50	
Acc	34%	-	36%	36%	33%	31%				

Notes: Weaned heifer

Purchaser.....  
\$.....



**Lot 247** **YALLAMBEE LANA V27 (AI) (ET)** **YRAV27**

Date of Birth: 18/2/2024 Sex: Female Mating Verified Vendor: WATSON PARK PTY LTD

BIEBER ROUSE SAMURAI X22  
BIEBER SPARTACUS A193  
BIEBER TILLY 233U

RED BVR RAB-STAR 56C (MAF) (OSF)  
WOLLUMBI HI STAR H53 (AI) (ET) (AMF) (MAF) (NHF) (OSF)  
WATERFRONT X159 (AI) (ET)

**Sire: BIEBER SPARTAN E639 (AMF) (MAF) (NHF) (OSF) USAM3762927**  
VGW OLY 903  
BIEBER RENEE 477A  
OLC RENEE S188

**Dam: WOLLUMBI LANA (AI) (MAF) (NHF) (OSF) PWWL13**  
ANAMA RED OCTOBER UNIR U99  
WATERFRONT ALMA-A253  
WATERFRONT WILLOW

**September 2024 Red Angus BREEDPLAN**

	CEDir	CEDtrs	GL	BW	200	400	600	MCW	Milk	SS
<b>EBVs</b>	<b>-1.8</b>	<b>-</b>	<b>-0.9</b>	<b>+3.1</b>	<b>+28</b>	<b>+43</b>	<b>+55</b>	<b>+53</b>	<b>+10</b>	<b>-</b>
Acc	33%	-	44%	59%	51%	50%	48%	37%	30%	-
	CWT	EMA	Rib	Rump	RBY	IMF	Supermarket Index	Sustainable Breeder Index	Northern Steer Index	
<b>EBVs</b>	<b>+35</b>	<b>+1.6</b>	<b>-0.8</b>	<b>-1.2</b>	<b>+1.5</b>	<b>-0.1</b>	<b>\$43</b>	<b>\$39</b>	<b>\$39</b>	
Acc	38%	28%	32%	31%	29%	27%				

**Notes:** Weaned heifer

Purchaser.....  
\$.....

**Lot 248** **YALLAMBEE USCHY V42 (BLACK RC)** **YRAV42**

Date of Birth: 2/3/2024 Sex: Female Mating Verified Vendor: WATSON PARK PTY LTD

TEHAMA REVERE (BLACK)  
S POWERPOINT WS 5503 (BLACK)  
S QUEEN ESSA 248 (BLACK)

GMRA LARAMIE 5110 (MAF) (OSF)  
WOLLUMBI LARAMIE J62 (AI) (ET)  
WATERFRONT BIRDEA

**Sire: MILWILLAH BLACKOUT (BLACK RC) (AMF) (MAF) (NHF) (OSF) ANGNJWQ822**  
TE MANIA WARLORD W159 (BLACK)  
MILWILLAH MITTAGONG D171 (BLACK)  
MILWILLAH MITTAGONG A36 (BLACK)

**Dam: YALLAMBEE USCHY M51 YRAM51**  
WATERFRONT Z-MAN-Z220  
WOLLUMBI USCHY K120 (AMF) (MAF) (NHF) (OSF)  
BST TULLATOOLA USCHY E11 (AI)

**September 2024 Red Angus BREEDPLAN**

	CEDir	CEDtrs	GL	BW	200	400	600	MCW	Milk	SS
<b>EBVs</b>	<b>-1.6</b>	<b>-</b>	<b>-1.3</b>	<b>+3.1</b>	<b>+33</b>	<b>+49</b>	<b>+63</b>	<b>+59</b>	<b>-</b>	<b>-</b>
Acc	28%	-	28%	50%	39%	36%	38%	28%	-	-
	CWT	EMA	Rib	Rump	RBY	IMF	Supermarket Index	Sustainable Breeder Index	Northern Steer Index	
<b>EBVs</b>	<b>+40</b>	<b>-</b>	<b>-0.9</b>	<b>-1.4</b>	<b>-</b>	<b>-</b>	<b>-</b>	<b>-</b>	<b>-</b>	
Acc	25%	-	26%	26%	-	-				

**Notes:** Weaned heifer

Purchaser.....  
\$.....

**Lot 249** **YALLAMBEE BINDI V35 (ET)** **YRAV35**

Date of Birth: 22/2/2024 Sex: Female Mating Verified Vendor: WATSON PARK PTY LTD

TEHAMA REVERE (BLACK)  
S POWERPOINT WS 5503 (BLACK)  
S QUEEN ESSA 248 (BLACK)

RED RMJ REDMAN 1T (MAF) (OSF)  
RED LAZY MC CC DETOUR 2W (AMF) (MAF) (NHF) (OSF)  
RED LAZY MC BESS 12S (NHF) (OSF)

**Sire: MILWILLAH BLACKOUT (BLACK RC) (AMF) (MAF) (NHF) (OSF) ANGNJWQ822**  
TE MANIA WARLORD W159 (BLACK)  
MILWILLAH MITTAGONG D171 (BLACK)  
MILWILLAH MITTAGONG A36 (BLACK)

**Dam: YALLAMBEE PETAL (AI) (AMF) (MAF) (NHF) (OSF) YRAP51**  
WATERFRONT Z-MAN-Z220  
WOLLUMBI MISS-H  
WATERFRONT YUVANA

**September 2024 Red Angus BREEDPLAN**

	CEDir	CEDtrs	GL	BW	200	400	600	MCW	Milk	SS
<b>EBVs</b>	<b>-0.4</b>	<b>-</b>	<b>-1.9</b>	<b>+2.7</b>	<b>+31</b>	<b>+49</b>	<b>+65</b>	<b>+65</b>	<b>-</b>	<b>-</b>
Acc	30%	-	36%	55%	45%	42%	44%	34%	-	-
	CWT	EMA	Rib	Rump	RBY	IMF	Supermarket Index	Sustainable Breeder Index	Northern Steer Index	
<b>EBVs</b>	<b>+40</b>	<b>-</b>	<b>-0.3</b>	<b>-0.7</b>	<b>+1.1</b>	<b>+0.2</b>	<b>\$49</b>	<b>\$44</b>	<b>\$60</b>	
Acc	32%	-	34%	34%	30%	29%				

**Notes:** Weaned heifer

Purchaser.....  
\$.....

**Lot 250** **YALLAMBEE MISS MOMENTUM V58 (AI) (ET)** **YRAV58**

Date of Birth: 25/4/2024 Sex: Female Sire Verified Vendor: WATSON PARK PTY LTD

RED GEIS HI HO 180'04  
RED SVR GANGSTER 14S (AMF) (MAF) (OSF)  
RED DWAJO DUCHESS 75M

RED BCAR WILD CARD  
RED SOO LINE MOMENTUM 7051 (AMF) (MAF) (NHF) (OSF)  
RED SOO LINE BANE BERRY 5238 (OSF)

**Sire: RED NORTHLINE FAT TONY 605U (AMF) (MAF) (OSF) CANM1462961**  
RED NORTHLINE ROB ROY 122K (MAF) (OSF)  
RED NORTHLINE RUBY 0305N  
RED NORTHLINE RUBY 305K

**Dam: WOLLUMBI MISS MOMENTEM (AI) (AMF) (MAF) (NHF) (OSF) PWWJ17**  
WATERFRONT Z-MAN-Z220  
WATERFRONT DAYNA  
WATERFRONT ABIGAIL-A11 (TWIN)

**September 2024 Red Angus BREEDPLAN**

	CEDir	CEDtrs	GL	BW	200	400	600	MCW	Milk	SS
<b>EBVs</b>	<b>-1.0</b>	<b>-2.7</b>	<b>-0.3</b>	<b>+3.3</b>	<b>+25</b>	<b>+36</b>	<b>+44</b>	<b>+39</b>	<b>+10</b>	<b>+0.6</b>
Acc	41%	30%	52%	61%	56%	54%	53%	43%	46%	45%
	CWT	EMA	Rib	Rump	RBY	IMF	Supermarket Index	Sustainable Breeder Index	Northern Steer Index	
<b>EBVs</b>	<b>+23</b>	<b>+2.4</b>	<b>+0.7</b>	<b>+1.1</b>	<b>+0.3</b>	<b>+0.2</b>	<b>\$46</b>	<b>\$45</b>	<b>\$34</b>	
Acc	45%	34%	41%	40%	37%	37%				

**Notes:** Weaned heifer

Purchaser.....  
\$.....

# ET calves with their Recipient Cow



## Lot 251

## YALLAMBEE BLACKOUT V76 (AI) (ET) (BLACK)

## YRAV76

Date of Birth: 25/7/2024

Sex: Male

Vendor: WATSON PARK PTY LTD

TEHAMA REVERE (BLACK)  
S POWERPOINT WS 5503 (BLACK)  
S QUEEN ESSA 248 (BLACK)

Sire: MILWILLAH BLACKOUT (BLACK RC) (AMF) (MAF) (NHF) (OSF) ANGNJWQ822  
TE MANIA WARLORD W159 (BLACK)  
MILWILLAH MITTAGONG D171 (BLACK)  
MILWILLAH MITTAGONG A36 (BLACK)

RED DMM PUMP 118T  
RED DMM GLESBAR BARNDANCE (AMF) (MAF) (NHF) (OSF)  
RED GLESBAR LEAH 029U (MAF)

Dam: YALLAMBEE VICTORIA L59 (AI) (ET) (AMF) (MAF) (NHF) (OSF) YRAL59  
RED SIX MILE SAKIC 832S (MAF) (OSF)  
BST TULLATOOLA VICTORIA D83 (AI)  
BST TULLATOOLA VICTORIA (AI) (ET) (OSF)

### September 2024 Red Angus BREEDPLAN

	CEDir	CEDtrs	GL	BW	200	400	600	MCW	Milk	SS
<b>EBVs</b>	<b>-1.2</b>	<b>-</b>	<b>-2.3</b>	<b>+3.2</b>	<b>+35</b>	<b>+51</b>	<b>+63</b>	<b>+61</b>	<b>-</b>	<b>-</b>
Acc	31%	-	34%	53%	43%	40%	41%	32%	-	-
	CWT	EMA	Rib	Rump	RBY	IMF	Supermarket Index	Sustainable Breeder Index	Northern Steer Index	
<b>EBVs</b>	<b>+39</b>	<b>-</b>	<b>-0.8</b>	<b>-1.4</b>	<b>+1.2</b>	<b>-</b>	<b>\$48</b>	<b>\$53</b>	<b>\$49</b>	
Acc	29%	-	28%	28%	26%	-				

Notes: Recipient Cow YRAQ210R

Purchaser.....  
\$.....

## Lot 252

## YALLAMBEE BLACKOUT V166 (AI) (ET) (BLACK RC)

## YRAV166

Date of Birth: 28/08/2024

Sex: Male

Vendor:

TEHAMA REVERE (BLACK)  
S POWERPOINT WS 5503 (BLACK)  
S QUEEN ESSA 248 (BLACK)

Sire: MILWILLAH BLACKOUT (BLACK RC) (AMF) (MAF) (NHF) (OSF) ANGNJWQ822  
TE MANIA WARLORD W159 (BLACK)  
MILWILLAH MITTAGONG D171 (BLACK)  
MILWILLAH MITTAGONG A36 (BLACK)

RED DMM PUMP 118T  
RED DMM GLESBAR BARNDANCE (AMF) (MAF) (NHF) (OSF)  
RED GLESBAR LEAH 029U (MAF)

Dam: YALLAMBEE VICTORIA L59 (AI) (ET) (AMF) (MAF) (NHF) (OSF) YRAL59  
RED SIX MILE SAKIC 832S (MAF) (OSF)  
BST TULLATOOLA VICTORIA D83 (AI)  
BST TULLATOOLA VICTORIA (AI) (ET) (OSF)

### September 2024 Red Angus BREEDPLAN

	CEDir	CEDtrs	GL	BW	200	400	600	MCW	Milk	SS
<b>EBVs</b>	<b>-1.2</b>	<b>-</b>	<b>-2.3</b>	<b>+3.2</b>	<b>+35</b>	<b>+51</b>	<b>+63</b>	<b>+61</b>	<b>-</b>	<b>-</b>
Acc	31%	-	34%	53%	43%	40%	41%	32%	-	-
	CWT	EMA	Rib	Rump	RBY	IMF	Supermarket Index	Sustainable Breeder Index	Northern Steer Index	
<b>EBVs</b>	<b>+39</b>	<b>-</b>	<b>-0.8</b>	<b>-1.4</b>	<b>+1.2</b>	<b>-</b>	<b>+\$48</b>	<b>+\$53</b>	<b>+\$49</b>	
Acc	29%	-	28%	28%	26%	-				

Notes: Black Angus recipient cow YRAR41R.

Purchaser.....  
\$.....

## Lot 253

## YALLAMBEE BLACKOUT V168 (AI) (ET) (BLACK RC)

## YRAV168

Date of Birth: 28/08/2024

Sex: Male

Vendor: WATSON PARK PTY LTD

TEHAMA REVERE (BLACK)  
S POWERPOINT WS 5503 (BLACK)  
S QUEEN ESSA 248 (BLACK)

Sire: MILWILLAH BLACKOUT (BLACK RC) (AMF) (MAF) (NHF) (OSF) ANGNJWQ822  
TE MANIA WARLORD W159 (BLACK)  
MILWILLAH MITTAGONG D171 (BLACK)  
MILWILLAH MITTAGONG A36 (BLACK)

RED DMM PUMP 118T  
RED DMM GLESBAR BARNDANCE (AMF) (MAF) (NHF) (OSF)  
RED GLESBAR LEAH 029U (MAF)

Dam: YALLAMBEE VICTORIA L59 (AI) (ET) (AMF) (MAF) (NHF) (OSF) YRAL59  
RED SIX MILE SAKIC 832S (MAF) (OSF)  
BST TULLATOOLA VICTORIA D83 (AI)  
BST TULLATOOLA VICTORIA (AI) (ET) (OSF)

### September 2024 Red Angus BREEDPLAN

	CEDir	CEDtrs	GL	BW	200	400	600	MCW	Milk	SS
<b>EBVs</b>	<b>-1.2</b>	<b>-</b>	<b>-2.3</b>	<b>+3.2</b>	<b>+35</b>	<b>+51</b>	<b>+63</b>	<b>+61</b>	<b>-</b>	<b>-</b>
Acc	31%	-	34%	53%	43%	40%	41%	32%	-	-
	CWT	EMA	Rib	Rump	RBY	IMF	Supermarket Index	Sustainable Breeder Index	Northern Steer Index	
<b>EBVs</b>	<b>+39</b>	<b>-</b>	<b>-0.8</b>	<b>-1.4</b>	<b>+1.2</b>	<b>-</b>	<b>+\$48</b>	<b>+\$53</b>	<b>+\$49</b>	
Acc	29%	-	28%	28%	26%	-				

Notes: Black Angus recipient cow YRAR22R.

Purchaser.....  
\$.....

**Lot 254**

**YALLAMBEE BLACKOUT V172 (ET) (BLACK)**

**YRAV172**

Date of Birth: 30/08/2024 Sex: Male

Vendor: WATSON PARK PTY LTD

TEHAMA REVERE (BLACK)  
S POWERPOINT WS 5503 (BLACK)  
S QUEEN ESSA 248 (BLACK)

RED DMM PUMP 118T  
RED DMM GLESBAR BARNDANCE (AMF) (MAF) (NHF) (OSF)  
RED GLESBAR LEAH 029U (MAF)

Sire: MILWILLAH BLACKOUT (BLACK RC) (AMF) (MAF) (NHF) (OSF) ANGNJWQ822  
TE MANIA WARLORD W159 (BLACK)  
MILWILLAH MITTAGONG D171 (BLACK)  
MILWILLAH MITTAGONG A36 (BLACK)

Dam: YALLAMBEE VICTORIA L59 (AI) (ET) (AMF) (MAF) (NHF) (OSF) YRAL59  
RED SIX MILE SAKIC 832S (MAF) (OSF)  
BST TULLATOOLA VICTORIA D83 (AI)  
BST TULLATOOLA VICTORIA (AI) (ET) (OSF)

**September 2024 Red Angus BREEDPLAN**

	CEDir	CEDtrs	GL	BW	200	400	600	MCW	Milk	SS
<b>EBVs</b>	<b>-1.2</b>		<b>-2.3</b>	<b>+3.2</b>	<b>+35</b>	<b>+51</b>	<b>+63</b>	<b>+61</b>		
Acc	31%		34%	53%	43%	40%	41%	32%		
	CWT	EMA	Rib	Rump	RBY	IMF	Supermarket Index	Sustainable Breeder Index	Northern Steer Index	
<b>EBVs</b>	<b>+39</b>		<b>-0.8</b>	<b>-1.4</b>	<b>+1.2</b>		<b>+\$48</b>	<b>+\$53</b>	<b>+\$49</b>	
Acc	29%		28%	28%	26%					

**Notes:** Notes: Black Angus recipient cow YRAR44R.

Purchaser.....  
\$.....

# Recipient cows with ET calves in utero



**Lot 255**

TEHAMA REVERE USA17233917  
S POWERPOINT WS 5503 USA18159093  
S QUEEN ESSA 248 USA17298584

RED CUMNOCK STAR 139Z CANM702236  
RED BVR RAB-STAR 56C (MAF) (OSF) CANM760245  
RED TIARA OF TAG-A-LONG 57T CANF611655

Sire: MILWILLAH BLACKOUT (BLACK RC) (AMF) (MAF) (NHF) (OSF) ANGNJWQ822<sup>PV</sup>  
TE MANIA WARLORD W159 ANGTVMW159  
MILWILLAH ANGNJWD171<sup>MITTAGONG D171</sup>  
MILWILLAH MITTAGONG A36 ANGNJWA36

Dam: YALLAMBEE BINDI (AI) (ET) (AMF) (MAF) (NHF) (OSF) YRAP41<sup>PV</sup>  
WATERFRONT DYNAMITE HRHD261  
WATERFRONT FALDA (AMF) (MAF) (NHF) (OSF) HRHF247  
WATERFRONT DELORAINE HRHD274

**Expected Average Progeny Values - Sire ID: ANGNJWQ822 x Dam Id: YRAP41**

	CEDir	CEDtrs	GL	BW	200	400	600	MCW	Milk	SS
<b>EBVs</b>	<b>-1.5</b>	<b>-1.4</b>	<b>-1.1</b>	<b>+3.1</b>	<b>+30</b>	<b>+43</b>	<b>+59</b>	<b>+62</b>	-	-
Acc										
	CWT	EMA	Rib	Rump	RBY	IMF	Supermarket Index	Sustainable Breeder Index	Northern Steer Index	
<b>EBVs</b>	<b>+34</b>	-	<b>+0.2</b>	<b>+0.0</b>	<b>+0.6</b>	<b>+0.5</b>	<b>\$37.00</b>	<b>\$43.00</b>	<b>\$51.00</b>	

**Notes:** Joining details, egg implanted on 22 May 2024 YRAP41 x Milwillah Blackout ANGNJWQ822. Recipient cow YRAQ134R Black Angus cow 5 year old

Purchaser.....  
\$.....

**Lot 256**

TEHAMA REVERE USA17233917  
S POWERPOINT WS 5503 USA18159093  
S QUEEN ESSA 248 USA17298584

RED CUMNOCK STAR 139Z CANM702236  
RED BVR RAB-STAR 56C (MAF) (OSF) CANM760245  
RED TIARA OF TAG-A-LONG 57T CANF611655

Sire: MILWILLAH BLACKOUT (BLACK RC) (AMF) (MAF) (NHF) (OSF) ANGNJWQ822<sup>PV</sup>  
TE MANIA WARLORD W159 ANGTVMW159  
MILWILLAH ANGNJWD171<sup>MITTAGONG D171</sup>  
MILWILLAH MITTAGONG A36 ANGNJWA36

Dam: YALLAMBEE BINDI (AI) (ET) (AMF) (MAF) (NHF) (OSF) YRAP41<sup>PV</sup>  
WATERFRONT DYNAMITE HRHD261  
WATERFRONT FALDA (AMF) (MAF) (NHF) (OSF) HRHF247  
WATERFRONT DELORAINE HRHD274

**Expected Average Progeny Values - Sire ID: ANGNJWQ822 x Dam Id: YRAP41**

	CEDir	CEDtrs	GL	BW	200	400	600	MCW	Milk	SS
<b>EBVs</b>	<b>-1.5</b>	<b>-1.4</b>	<b>-1.1</b>	<b>+3.1</b>	<b>+30</b>	<b>+43</b>	<b>+59</b>	<b>+62</b>	-	-
Acc										
	CWT	EMA	Rib	Rump	RBY	IMF	Supermarket Index	Sustainable Breeder Index	Northern Steer Index	
<b>EBVs</b>	<b>+34</b>	-	<b>+0.2</b>	<b>+0.0</b>	<b>+0.6</b>	<b>+0.5</b>	<b>\$37.00</b>	<b>\$43.00</b>	<b>\$51.00</b>	

**Notes:** Joining details, egg implanted on 22 May 2024 YRAP41 x Milwillah Blackout ANGNJWQ822. Recipient cow YRAQ107R Black Angus cow 5 year old

Purchaser.....  
\$.....

## Lot 257

TEHAMA REVERE USA17233917  
S POWERPOINT WS 5503 USA18159093  
S QUEEN ESSA 248 USA17298584

Sire: MILWILLAH BLACKOUT (BLACK RC) (AMF) (MAF) (NHF) (OSF) ANGNJWQ822<sup>PV</sup>  
TE MANIA WARLORD W159 ANGTVMW159  
MILWILLAH ANGNJWD171<sup>MITTAGONG D171</sup>  
MILWILLAH MITTAGONG A36 ANGNJWA36

RED CUMNOCK STAR 139Z CANM702236  
RED BVR RAB-STAR 56C (MAF) (OSF) CANM760245  
RED TIARA OF TAG-A-LONG 57T CANF611655

Dam: YALLAMBEE BINDI (AI) (ET) (AMF) (MAF) (NHF) (OSF) YRAP41<sup>PV</sup>  
WATERFRONT DYNAMITE HRHD261  
WATERFRONT FALDA (AMF) (MAF) (NHF) (OSF) HRHF247  
WATERFRONT DELORAINE HRHD274

Expected Average Progeny Values - Sire ID: ANGNJWQ822 x Dam Id: YRAP41

	CEDir	CEDtrs	GL	BW	200	400	600	MCW	Milk	SS
EBVs	-1.5	-1.4	-1.1	+3.1	+30	+43	+59	+62	-	-
	CWT	EMA	Rib	Rump	RBY	IMF	Supermarket Index	Sustainable Breeder Index	Northern Steer Index	
EBVs	+34	-	+0.2	+0.0	+0.6	+0.5	\$37.00	\$43.00	\$51.00	

Notes: Recipient cow YRAM51 Red Angus cow 7 year old. Joining details, egg implanted on 22 May 2024 YRAP41 x Milwillah Blackout ANGNJWQ822

Purchaser.....  
\$.....

## Lot 258

TEHAMA REVERE USA17233917  
S POWERPOINT WS 5503 USA18159093  
S QUEEN ESSA 248 USA17298584

Sire: MILWILLAH BLACKOUT (BLACK RC) (AMF) (MAF) (NHF) (OSF) ANGNJWQ822<sup>PV</sup>  
TE MANIA WARLORD W159 ANGTVMW159  
MILWILLAH ANGNJWD171<sup>MITTAGONG D171</sup>  
MILWILLAH MITTAGONG A36 ANGNJWA36

RED 5L TRADESMAN 1715-6237 (MAF) (OSF) CANM169426  
RED CRSL GOLDMASTER X74 (AMF) (MAF) (NHF) (OSF) CANM1755446  
RED 5L LYDIA R435-58 CANFRA1261290

Dam: YALLAMBEE FALDA Q48 (AI) (AMF) (MAF) (NHF) (OSF) YRAQ48<sup>PV</sup>  
WATERFRONT DYNAMITE HRHD261  
WATERFRONT FALDA (AMFO) (MAF) (NHF) (OSF) HRHF247  
WATERFRONT DELORAINE HRHD274

Expected Average Progeny Values - Sire ID: ANGNJWQ822 x Dam Id: YRAQ48

	CEDir	CEDtrs	GL	BW	200	400	600	MCW	Milk	SS
EBVs	-	-2.1	-1.5	+3.3	+34	+51	+70	+68	-	-
	CWT	EMA	Rib	Rump	RBY	IMF	Supermarket Index	Sustainable Breeder Index	Northern Steer Index	
EBVs	+42	-	-0.2	-0.4	+1.0	+0.5	\$43.00	\$47.00	\$68.00	

Notes: Joining details, egg implanted on 22 May 2024 YRAQ48 x Milwillah Blackout ANGNJWQ822. Recipient cow YRAQ106R Black Angus cow 5 year old

Purchaser.....  
\$.....



Proven performance  
for sale and show  
stock since 1927

- Extensive bulk & bagged range
- Palleted & dry custom feeds
- Professional, local service & advice



View our full range of  
quality stock feed formulate  
by nutritionists.

[www.riverina.com.au](http://www.riverina.com.au)



# Purchaser Details

Purchaser Name: \_\_\_\_\_

Trading Name: \_\_\_\_\_

Address: \_\_\_\_\_

Address: \_\_\_\_\_

Phone Number: \_\_\_\_\_ Mobile: \_\_\_\_\_

Email Address: \_\_\_\_\_

Property Manager or Stockman Phone No: \_\_\_\_\_

Property Identification Code: (PIC, must be provided on day of sale): \_\_\_\_\_

## DELIVERY DETAILS:

\_\_\_\_\_

Lots Purchased: \_\_\_\_\_

Insurance: \_\_\_\_\_

Transport Arrangement/ Instructions: \_\_\_\_\_

\_\_\_\_\_

\_\_\_\_\_

## ACCOUNT DETAILS:

\_\_\_\_\_

Agent Signature: \_\_\_\_\_

If you elect to settle through an Agent who has nominated you, the Agent must sign.

## STUD REGISTRATIONS:

\_\_\_\_\_

Do you wish to have the Angus Society of Australia's registration of your bull transferred into your name?

YES:  NO:

\_\_\_\_\_

(To be handed to the settling office immediately after the sale)



LOT 192



LOT 196



LOT 206



LOT 222



LOT 223



LOT 224



LOT 225



LOT 226





## THANK YOU

We would like to extend our sincere thanks to all our clients, friends and family who have supported Yallambee Angus over the years. We look forward to seeing you at the sale.